Charles Adams
his Book 1774

2

Charles Adam
his Book
1775
Charlestoe

1 1 1

ADAMS 245.6

1 1

1 1

Charles Adams
his Book
1774

Charles Adams

his Book
1775

THE

COURT AND CITY KALENDAR:

OR,

GENTLEMAN's REGISTER,

FOR

THE YEAR 1767.

Containing Lists of both Houses of the Twelfth Parliament of Great Britain, now in their Sixth Session, and of the Court and City Offices, the Army and Navy, and all the other Lists, as copied from the Books in the respective Public Offices; including Lists of the Baronets, Militia Regiments, Instructions for dealing in Stocks, new Post-office Tables, with other Tables of general Use, besides new Lists of Publick Offices, and more of them than are in any other Work of this Sort.

Carefully done by the COMPILERS of the former Lists, and revised by several MEMBERS of Parliament.

LONDON:

Printed for H. WOODFALL, J. FULLER G. WOODFALL, E. JOHNSON, R. BALDWIN, W. JOHNSTON, B. LAW, T. LONGMAN, T. LOWNDES, J. WILKIE, J. JOHNSON and Co. W. BATHOE, Z. STUART, and W. NICOLL.

MDCCLXVII.

[Price 2s. 9d. bound Without an Almanack, 2s.]

INDEX.

Academy at Portsm. 215
——at Woolwich 186
Admirals —— 192
Admiralty Office — 211
——— Court —— 212
African Committee — 239
Aldermen, Court of 221
Ambassadors — 121
Amic. Assur. Office 240
Antiquarian Society - 229
Archdeacons —— 99
Army — —— 159
——Pay of —— 174
——Agents — — 206
Artillery Regiment 172
Assurance on Lives — 178
Asylum —— 236
Bank ——— 237
—— Stock —— 244
Bankers in London 245
Baronets —— 111
St. Barthol. Hospital 231
Bishops, English - 16
—— Irish —— 75
Board of Green Cloth 88
—— of Works — 94
Borough Court —— 135
Bridewell and Bethlem 232
British Museum — 230
British Fishery — 243
——Lying-in Hospital 235
Cambridge University 102
Captains in the Navy 193
Chancellors of Dioceses 99
Chaplains in Ordinary 86
——— of the Royal Navy 187
Charter-house —— 231
Chelsea Hospital — 181
———Waterworks 242
Chivalry Court —— 107
Christ's Hospital — 232
Cofferer's Office —— 90
Collar Days —— 104
College of Physicians 224
Commissrs. of Bankrupts 128
Commissioners for forfeited Estates in Scotland 69
——for Sale of Prizes 212
Com. Council of London 222
Commons alphabetically 51
Comptroller of the Army 182
Consuls ——— 122
Copper Miners, Company 242
Cornwall Duchy — 96
Counties. &c. alphabetically 23
Court of Chancery 126
——King's Bench 129
——Common Pleas 130
——Exchequer — 132
Curfitors ——— 129
Custom House — 136
Deans ——— 97
Directions for dealing in Stocks —— 246
Dividend and Transf. Days 244
Doctors Commons 135
Dock Yards —— 214
Drawing Room in Tower 212
Duke of York's Officers 104
D. of Gloucester's Officers 104
D. of Cumberland's Offices 105
East India Company 238
Engineers —— 180
Exchequer Office — 124
Excise Office — 139
Filazers to Ct. of Com. Pl. 131
First Fruit Office — 133
Foundling Hospital 233
Garrisons, in Great Britain 172
——— in Minorca and Gibraltar —— 220
——— in Ireland — 176
General and Field Officers 159

General Offic. on Irish Estab. 181
Gentlemen Penſioners 90
St. George's Hoſpital 233
Greenwich Hoſpital 210
Governors, Plantatation 218
Greſham College —— 229
Guy's Hoſpital — 233
Hackney Coaches 147
Hanaper Office — 127
Hand-in-Hand Office 241
Hawkers and Pedlars 148
Heralds Office — 107
Holidays at public Offices 248
Hoſpital for Fr. Proteſtants 232
—— at Haſtar - 210
—— at Plymouth 210
Houſe of Commons — 23
Hudſon's Bay Comp. - 239
Jewel Office —— 81
Impreſt Office —— 125
India Stock —— 244
Juſtices for Wales - 133
King's Houſhold - 88
King's Tradeſmen —— 83
Knights of the Garter 107
——Bath —— 108
——Thiſtle — 108
Lancaſter Duchy — 134
——County Palatine ib.
Land Tax Office — 125
Land Forces —— 167
Lieutenants, Navy - 199
Lieutenancy of London 178
Lock Hoſpital —— 235
London Workhouſe - 232
——Hoſpital - - 234
Lond. Lying-in-Hoſpital 236
——Aſſu. Office - 241
Ld Chamberlain and Officers 79
Lord Lieutenants — 177
Lord Mayor and Aldermen 221
St. Luke's Hoſpital - 236
Magdalen Houſe — 237
Marines —— 172
Marine Society - - 242
Marſhalſea Court — 134
Maſter of the Robes — 81
Maſter of Horſe & Officers 91
Maſters in the Navy &c. 196
Meſſengers —— 82
Middleſex Hoſpital - 234
Militia Regiments - 179
Million Bank —— 240
Miniſters publick abroad 121
——Foreign —— 121
Mint —— 149
Morden College —— 178
Muſick, Band of — 82
Navy Office —— 213
——Pay Office — 212
Navy Slop Office — 217
——Royal —— 187
——Pay of — 206
Officers of Peers —— 22
Officers of Commons — 64
Ordnance, Civil — 182
——Military —— 185
Oxford Univerſity — 100
Paymaſter General — 182
Peers of England — 1
——alphabetically — 19
——Scotland —— 65
——Ireland —— 70
Peereſſes —— 16
Penny Poſt —— 146
Pipe Office —— 133
Plantation Gov. & Agents 218
Poſt Office —— 140
Preachers at Whitehall 97
Prebends —— 98
Precedency, Order of - 78
Prince of Wales's Attend. 94
Prince Henry's Eſtabliſhm. 105
Princeſs Dow. of Wales 105
Princeſs Amelia's Officers 106
Princes of Europe — 151
Privy Council —— 76
Privy Seal —— 110

Professors at Oxford — 100
Professors at Cambridge 102
Queen's Household — 92
Rangers and Keepers — 84
Rates of Coaches, &c. - 147
——Watermen —— 148
Register Office of Deeds for Middlesex —— 132
Royal Chapels —— 85
——Society —— 226
——Exch. Insurance — 240
Russia Company - - 178
Salt Office —— —— 149
Secretaries of State — 109
Serjeants at Law —— 133
Sick and hurt Seamen, and Prisoners of War — 211
Sick and maimed Seamen in Merchants Service — 235
Signet Office —— 109
Sion-College —— — 227
Six-penny Office — 211
Small-pox Hospital — 234
Society for promoting Christian Knowledge — 230
——for propag. the Gospel 231
——for Arts, &c. — 243
South-Sea Company — 239
—— Stock —— 214
Staff Officers of Gr. Brit. 176
Stamp Office —— 146
State Officers in Scotland 69
tate Officers in Ireland 74
Storekeepers — 185
Summary of Commons - 64
Sun Fire Office — 241
Surgeons Company — 226
Table of Expences, &c. 110
—— Portugal Pieces 208
Tally Court —— 124
Tax Office — 125
Tenths Office —— 133
St Thomas's Hospital - 232
Trade and Plantations - 123
Treasurer of the Chamber 96
Treasury —— —— 123
Trinity-House —— 218
Trustees for Fisheries in Scotland —— —— 69
Turkey Company —— 242
Vacant Seats —— 22
Victualling Office — 217
Union Fire Office — 241
Universities in Scotland 206
War Office — — 182
Wardrobe, great —— 85
——removing —— 81
Westminster Court — 150
——Fire Office —— 242
——Infirmary —— 233
Widows & Child. of Clergy 229
Yeomen of the Guard — 90

Whitehall, Nov. 15. The King has been pleased to order Letters Patent to be passed under the Great Seal of the Kingdom of Ireland, containing a Grant unto the Most Honourable James, Marquess of Kildare, and the Heirs Male of his Body, the Dignity of a Duke of the said Kingdom, by the Title of Duke of Leinster,

Full Moon the 5th Day, at 2 in the Afternoon.
Last Quarter the 13th Day, at 7 in the Morning.
New Moon the 21st Day, at 4 in the Morning.
First Quarter the 28th Day, at 4 in the Morning.

D.	☉ R.	☉ S.
1	8 2	3 58
2	8 3	3 57
3	8 4	3 56
4	8 5	3 55
5	8 5	3 55
6	8 6	3 54
7	8 7	3 53
8	8 8	3 52
9	8 9	3 51
10	8 10	3 50
11	8 10	3 50
12	8 11	3 49
13	8 11	3 49
14	8 11	3 49
15	8 12	3 48
16	8 12	3 48
17	8 12	3 48
18	8 12	3 48
19	8 12	3 48
20	8 13	3 47
21	8 13	3 47
22	8 13	3 47
23	8 13	3 47
24	8 12	3 48
25	8 12	3 48
26	8 12	3 48
27	8 11	3 49
28	8 11	3 49
29	8 10	3 50
30	8 10	3 50
31	8 9	3 51

Set all Sorts of Stones, Kernels, &c. Plant Vines, and Stocks for Grafting; trench Ground and dung it for Borders.

Towards the End of the Month, sow Radishes, Carrots, and Lettice on warm Borders.

Sow Cresses, Mustard, and other Sallad Herbs on a moderate hot Bed, and cover them with Mats.

Plant all Sorts of Trees, that shed their Leaves.

The Winter Quarter begins the 21st of *December*, at 6 in the Afternoon.

Old *Par*'s Maxims of Health. Keep your Feet warm by Exercise, your Head cool through Temperance, never eat till you are a hungry, or drink but when Nature requires it.

TERMS, and their Returns, for 1767.

Hilary Term begins *Jan.* 23, ends *Feb.* 12.

Returns, or Eſſoign-days.	Exc.	Ret.	Ap.	W. day.
8 Days of St. *Hilary*, *Jan.* 20	21	22	23	Friday.
15 Days of St. *Hilary*, 27	28	29	30	Friday.
The Mor. of the Purif. *Feb.* 3	4	5	6	Friday.
8 Days of the Purification. 9	10	11	12	Thurſd.

Eaſter-Term begins *May* 6, ends *June* 1.

15 Days after Eaſter, *May* 3	4	5	6	Wedn.
3 Weeks after Eaſter, 10	11	12	13	Wedn.
4 Weeks after Eaſter, 17	18	19	20	Wedn.
5 Weeks after Eaſter, 24	25	26	27	Wedn.
The Morrow of the Aſcen. 29	30	31	J. 1	Mond.

Trinity-Term begins *June* 19, ends *July* 8.

Mor. of the holy Trin. *June* 15	16	17	19	Frid.
In 8 Days of the Trin. 21	22	23	24	Wedn.
In 15 Days of the Trin. 28	29	30	J. 1	Wedn.
In 3 Weeks of the Trin. *July* 5	6	7	8	Wedn.

Michaelmas-Term begins *Nov.* 6, ends *Nov.* 28.

Morrow of All Souls, *Nov.* 3	4	5	6	Frid.
Mor. of St. *Martin*, 12	13	14	16	Mond.
8 Days of St. *Martin*, 18	19	20	21	Saturd.
15 Days of St. *Martin*, 25	26	27	28	Saturd.

N. B. No Sittings in *Weſtminſter-Hall* on Aſcenſion day, Midſummer-day, and the 2d of *February*.

The *Exchequer* opens eight Days before any Term except Trinity, before which it opens but four Days.

Note, That the firſt and laſt Days of every Term are the firſt and laſt Days of Appearance.

Common

Common Notes and Moveable Feasts

For the Year 1767.		For the Year 1768.
1	Golden Number	2
0	Epact	11
12	Cycle of the Sun	13
D	Dominical Letter	C B
March 1	Shrove-Sunday	*February* 14
April 19	Easter-Day.	*April* 3
May 28	Ascension-Day	*May* 12
June 7	Whit-Sunday	*May* 22
June 14	Trinity-Sunday	*May* 29
November 29	Advent-Sunday.	*December* 27

Of the ECLIPSES in this Year 1767.

THIS Year will produce only two Eclipses, which are expected to happen in the following order:

The first Eclipse is of the Sun, and will happen on Friday the 30th Day of January, near our 4 o'Clock in the Morning; consequently invisible to us, and to all these Parts of the Globe.

The second Eclipse is likewise of the Sun, and will happen on Saturday the 25th Day of July, near our 7 o'Clock in the Afternoon; but invisible to us, and to all Europe.

A Descrip-

A Description of the Four Quarters *of the Year* 1767.

THE *Spring Quarter* begins this Year on the 20th Day of *March*, at eight in the Afternoon, at which Time the Sun enters the Equinoctial Sign *Aries*, making equal Day and Night all the World over.

The *Summer Quarter* begins upon the 21st Day of *June*, at seven in the Afternoon, the Sun then entering the northern Tropical Sign *Cancer*, making the longest Day to all the northern, and the shortest to all the southern Parts of the World.

The *Autumn*, or *Harvest Quarter*, begins the 23d Day of *September*, at eight in the Morning, the Sun then entering into the Equinoctial Sign *Libra*, making again the Day and Night equal in all Parts of this terraqueous Globe.

The *Winter Quarter* begins the 21st Day of *December*, at Midnight; the Sun then entering into the southern Tropical Sign *Capricorn*, making the shortest Day to all the northern, and the longest to all the southern Inhabitants of the World.

The

The ANATOMY of a Man's Body.

The Preceding DIARY explained.

THE Year, consisting vulgarly of Twelve Months, is contained in Twelve Pages, each Month is divided into *Eight* Columns: In the *1st* of which are placed the Days of the Month; in the *second*, the Days of the Week, D, being the Dominical Letter for this Year. The *third* contains the Feasts Fixed and Moveable, the Beginning and End of Terms, and other remarkable Days in the Year. The *fourth* shews the Time of the Moon's Rising and Setting. The *fifth* shews the Hour and Minute of High-Water at *London Bridge* every Day. The *sixth*, a Judg-

ment of Weather, &c. The *seventh*, on the Blank-Side, is Sun-rising. The *eighth* is Sun-setting, every Day in the Year. The *ninth* Notes of Husbandry and Physic.

A Computation of the most remarkable Passages of the Times, from the Creation, to this present Year 1767.

Years since

THE Creation of the World, according to Chronology, is	5716
Noah's Flood	4 60
Sodom and *Gomorrah* destroyed by Fire	3668
The Destruction of *Troy*	2951
Brute entered this Island	2874
The building of *London*	2874
The building of *Rome*	2818
The Building of the Temple at *Jerusalem*	2784
The building of *York*	2754
The building of *Cambridge*, by *Sigisbert*, King of the *East-Angles*	2047
The Bible translated into *Greek* by the Seventy Interpreters, at the Command of *Ptolemy Philadelphus*	2032
Clocks and Dials first set up in Churches	1154
Glasing and Building with Stone brought into *England* by *Fennet*, a Monk	1097
St. *Paul*'s Church burnt	591
London-Bridge, after thirty-three Years Labour, finished with Stone	558
London-bridge burnt	553
Tiling first used in *London*	520
A Frost from *September* to *April*	493
The first Use of Guns	383
Printing first used in *England*	314
Register Books in every Parish	263

The

Years since

The Sweating Sickneſs	236
The firſt Uſe of Coaches	212
The laſt Firing of St. *Paul*'s Steeple	206
A great Froſt and ſudden Thaw, which broke many Bridges	201
The *Royal Exchange* finiſhed	156
A Blazing Star in *May*	187
A great Plague, whereof died in one Year, in *London*, 30,578 Perſons	163
Gunpowder Treaſon, *Nov.* 5, 1605	162
The Rebel Parliament began *Nov.* 3, 1640	127
King *Charles* I vilely murdered	118
King *Charles* II. his happy Arrival at *London*, *May* 29. 1660	107
Two Comets ſeen in *December* and *March*	103
The ſad Mortality that followed, whereof died of the Plague, that were taken Notice of, beſides many others, 98,596 Perſons	102
The moſt dreadful Fire in *London* that followed them, *September* 2, 3, 4, 5, 6	101
The Diſcovery of the Popiſh Plot	89
Green, *Bury*, and *Hill*, executed for murdering Sir *Edmundbury Godfrey*	89
The Lord *Stafford* beheaded	87
The great Comet, *December* and *January* 1680	87
A great thirteen Weeks Froſt, with a Fair kept upon the frozen *Thames*	83
Duke of *Monmouth* beheaded, *July* 15	82
K. *William* went to *Ireland*, *June* 4	77
The *French* Plot, and intended Invaſion	72
K. *James* II. (who abdicated his Km. *Dec.* 18, 1688) died at St. *Germains* in *France*, *Sept.* 5, 1701	66
War proclaimed againſt *France* and *Spain*	65
The Uniting the two Kingdoms of *England* and *Scotland*, *May* 1, 1707	60
King *George* I. proclaimed	53
The Rebellion at *Preſton*	52
The Deprivation of the Biſhop of *Rocheſter*	44

Years since

King *George* I. died	40
The Bridge from *Fulham* to *Putney* built	37
Weſtminſter Bridge begun	29
A ſplendid Comet, *December*, *January*, and *Feb.*	24
Cape Breton taken by *Warren* and *Pepperel*	22
A Rebellion in *Scotland* and *England*	22
The Rebels defeated on *Culloden-Moor* by the Duke of *Cumberland*, *April* 16, 1746	21
Peace was ſigned at *Aix la Chapelle*, *Oct.* 7, 1748	19
Cape Breton given up to the *French*	18
The *Britiſh* Fiſhery erected	17
The Old Stile changed	15
Liſbon deſtroyed by an Earthquake	12
Angria's Family and Treaſure ſeized	11
War declared againſt *France*, *May* 18, 1756	11
Militia Act paſſed	10
Coun' *Daun* defeated at *Liſſa* by the King of *Pruſſia*	10
Senegal, in *Africa*, taken by the *Engliſh*; Capt. *A. Millar* was the firſt that paſſed the Bar	9
Crevelt Victory obtained by Prince *Ferdinand*	9
Cape Breton taken by *Boſcawen*, *Amherſt*, and *Wolfe*	9
Cherburg Forts deſtroyed by the *Engliſh*	9
Goree Iſland taken by the *Engliſh*	9
Guardalupe Iſle taken by the *Engliſh*	8
Madraſs beſieged by the *French*, who were beat off by the *Engliſh*	8
Adm. *Boſcawen* beat the *French* Fleet off Cape *Lagos*	8
Prince *Ferdinand*'s total Defeat of the *French* near *Minden*	8
Kew Bridge built	8
Ticonderoga and *Niagara* taken by the *Engliſh*	8
Crown-Point taken by the *Engliſh*	8
Quebec taken by the *Engliſh*, under General *Wolfe*, who was killed in the glorious Conqueſt	8
Admiral *Hawke* beat the *French* Fleet off *Belle-Iſle*, and defeated their Deſigns of Invaſion	8
Black-Friars Bridge begun	7
A general Peace	4

A Ta-

A TABLE *of* KINGS, *&c. to this Year* 1767.

KINGS, &c.	Began to Reign.			Reigned Y.	M.	D.	Yrs since they Reigned.		
W. Conq.	Oct.	14.	1066	20	10	26	680	Sept.	9
W. Rufus	Sept.	9.	1087	12	10	23	667	Aug.	1
Henry 1	Aug.	1.	1100	35	4	1	632	Dec.	2
Stephen	Dec.	2.	1135	18	10	23	613	Oct.	25
Henry 2	Oct.	25.	1154	34	8	11	578	July	6
Richard 1	July	6.	1189	9	9	0	568	April	6
John	April	6.	1199	17	7	13	551	Oct.	19
Henry 3	Oct.	19.	1216	56	1	0	495	Nov.	16
Edward 1	Nov.	16.	1272	34	7	21	460	July	7
Edward 2	July	7.	1307	19	6	18	440	Jan.	25
Edward 3	Jan.	25.	1327	51	4	27	390	June	21
Richard 2	June	21.	1377	22	3	8	368	Sept.	29
Henry 4	Sept.	29.	1399	13	5	19	354	Mar.	20
Henry 5	Mar.	20.	1413	9	5	11	345	Aug.	31
Henry 6	Aug.	31.	1422	38	6	4	306	Mar.	4
Edward 4	Mar.	4.	1461	22	1	5	284	April	9
Edward 5	April	9.	1483	0	2	13	284	June	22
Richard 3	June	22.	1483	2	2	0	282	Aug.	22
Henry 7	Aug.	22.	1485	23	8	0	258	April	22
Henry 8	April	22.	1509	37	9	6	220	Jan.	28
Edward 6	Jan.	28.	1547	6	5	8	214	July	6
Mary 1	July	6.	1553	5	4	11	209	Nov.	17
Elizabeth	Nov.	17.	1558	44	4	7	164	Mar.	24
James 1	Mar.	24.	1603	22	0	3	142	Mar.	27
Charles 1	Mar.	27.	1625	23	10	3	118	Jan.	30
Charles 2	Jan.	30.	1649	36	0	7	82	Feb.	6
James 2	Feb.	6.	1685	3	10	12	78	Feb.	13
Mary 2	Feb.	13.	1689	5	10	15	73	Dec.	29
William 3	Feb.	13.	1689	13	0	23	65	Mar.	8
Anne	Mar.	8.	1702	12	4	23	53	Aug.	1
George 1	Aug.	1.	1714	12	10	10	40	June	11
George 2	June	11.	1727	33	4	3	7	Oct.	25
George 3	Oct.	25.	1760	Whom GOD preserve.					

Note, Every King began his Reign when the preceding King ended his.

A Geographical Deſcription of the World; containing *Europe*, *Aſia*, *Africa*, and *America*.

EUROPE contains in it theſe Countries, *Germany*, *Swedeland*, *Denmark*, *Netherlands*, *Italy*, *Muſcovy*, *Hungary*, *France*, *Spain*, *Portugal*, *Poland*, *Norway*, *Greece*. The moſt eminent Iſlands are theſe, *Great-Britain*, *Ireland*, *Sicily*, *Sardinia*, *Candia*, *Negropont*, and *Corſica*. The greateſt Length of this Part of the World is 3000 Miles, the Breadth 900.

ASIA, the firſt known Part of the World, contains theſe principal Regions and Iſlands, *viz. Armenia*, *Anatolia*, *Perſia*, *Aſſyria*, *China*, *Syria*, *Arabia*, *Meſopotamia*, *India*, *Japan*, *Parthia*, *Media*, *Paleſtine*, *Chaldea*, *Tartary*.

In *AFRICA* are theſe Provinces, *viz. Egypt*, *Barbary*, *Biledulgerid*, *Æthiopia*, *Nubia*, *Congo*, *Abyſſinia*, *Monomopata*, *Guinea*, &c. The Iſlands, *Madagaſcar*, *St. Thomas*, *Iſlands of Cape Verde*, *Canary Iſlands*, *Madera*.

AMERICA, the fourth Part of the World, and of the lateſt Diſcovery, conſiſteth of theſe two Parts, *Mexicana*, or *North America*, and *Peruviana*, or *South America*. The Provinces of *Mexicana* are *New Spain*, *Florida*, *New Albany*, *New England*, *New France*, or *Canada*. The chief Iſlands are, *Newfoundland* and *California*. The Provinces of *Peruviana* are, *Braſil*, *Peru*, *Chili*, *Firm-Land*, *Paragua*, *Amazonia*. The chief Iſlands of *Peruviana* are, *Hiſpaniola*, *Cuba*, *Jamaica*, and many others.

The Dimenſions of that Part of *Great-Britain* called *England*.

THE Length of that Part of *Great-Britain*, called *England*, from South to North, is 386 Miles; the broadeſt Place from the Land's End to *Sandwich*, is 279 Miles; the next broadeſt Place, which is between St. *David*'s and *Yarmouth* in the Eaſt, is 240 Miles. The whole Compaſs of *England* is 1532 Miles.

A Ta-

A Table of the principal direct Roads in England *and* Wales, *and of several other Roads which branch out of the direct Roads, &c. according to the measured Distances.*

N. B. The Figures thus placed 21.5, &c. signify Miles and Furlongs; as for Example, from London to St. Alban's 21.5. that is, 21 Miles 5 Furlongs.

1. Road from London to Berwick, 339 ½ measured Miles.

From London to Waltham 12 Miles. Ware 22¼. Puckeridge 27½. Royston 38. Huntingdon 57½. Stilton 69. Stamford 83. Grantham 104¼. Newark 118¼. Tuxford 131½. Doncaster 155½. Wentbridge 165¼. Tadcaster 182¼. York Micklegate 192. Borowbridge 200. Topcliff 215. Northallerton 229¼. Darlington 243¼. *DURHAM* 262¼. Chester in the Str. 268. Newcastle 267¼. Morpeth 291. Alnwick 310. Belford 323¼. Berwick 339½.

Another and the best Road to Stilton is, To Barnet 11. Hatfield 19. Stevenage 32. Biggleswade 46. Bugden 62. Stilton 76.

2. Road From London to Dover 71 ½ measured Miles.

To Deptford 5. Crayford 13.6. Dartford 16. Chaulkstreet 24.4. *ROCHESTER* 29.6. Sittingbourn 41. Bocton street 50.4. *CANTERBURY* 56.2. Dover 71.4.

3. Road from London to Portsmouth, 73 ½ measured Miles.

To Wandsworth 6.4. Kingston 12.4. Cobham 20. Guildford 30. Lippock 46.6. Petersfield 55.2. Harndon 62.4. Portsey-bridge 69. Portsmouth 73.4.

4. Road from London to Holy Head 269 ½ measured Miles.

To Barnet 11.7. St. Albans 21.5. Dunstable 34.2. Brickhi 43.7. Stony Stratford 53.1. Toceſter 60.1.

Daventry 72.7. Dunchurch 80.7. *COVENTRY* 92.1. Coleshill 103.5. Litchfield 118.5. Rugley 126.2. Stone 140.7 Stableford-bridge 147.4. Namptwich 162.4. Torperly 172.5 *CHESTER* 182.1. Harding 189.2. Northorp 194.4. Denbigh 209.2. Aberconway 229.5. Beaumaris 241.5. Boddedar 260.6. Holy Head 269.2.

5. Road from London to Briſtol, 115½ meaſured Miles.

To Brentford 10.1. Hounſlow 12.3. Colebrook 18.7. Maidenhead 27.6. Twiford 35.2. Reading 40.2. Theal 44.5. Woolhampton 50.3. Thacham 53.5. Newbury 56.6. Hungerford 69.2. Marlborough 75.3. Caln 88. Chippenham 93.6. Marſhfield 103. Briſtol 115.2.

6. Road from London to Aberiſtwith, in Com. Cardigan.

To Acton 8 Miles. Uxbridge 15. Beckensfield 27. Chepping Wickham 29. Tetſworth 45. Iſlip 57. Enſton 70. Broadway 91. Perſhore 1 3. *WORCESTER* 112. Bromyard 124. Lemſter 136. Preſtain 149. Ithon River 162. Riadergowy 171. Aberiſtwith 199.

7. Road from London to Oxford. To Tetſworth as before.

See Numb. 6. 45 Miles. Wheatly 50. *OXFORD* 56.

8. Road from London to St. David's, in Com. Pembroke.

To Maidenhead, ſee Numb. 5. 27.6. Henley 35.7. Dorcheſter 49.3. Abingdon 55.3. Farringdon 68.5. Barnſley 83.7. *GLOUCESTER* 102.2 Michael Dean 113.7. Monmouth 127. New-church 139.2. Newport 151.2. Cardiff 163. Cow bridge 175.2. Bridge-end ——. Burton's Fer. 107.2 Llanellthy 214.1. Llanſtephan 227.5. Haverford Weſt 254.3. St. David's 269.5.

Another Way from Farringdon; to Cirenceſter 14 m. to Stroud 10, Chepſtow 20, Roch and Fount 6, to Newport 6, and is the neareſt Road by 4 Comp. Miles.

9. From

9. From London to King's Lynn, in Norfolk.

To Puckeridge, see Numb. 1. 27.4. Barkway 35.4. owlmire 43. Cambridge 52. Stretham 65. *ELY* 69. ttleport 74. Southery 80. Downham 87. Seeching 94. ing's Lynn 98 ½.

10. Road from London to Lincoln, through Royston.

To Stilton, see Numb. 1. 69 Miles. *PETERBOROUGH* 6. M. Deeping 87. Bourn 95. Sleaford ——. *LINCOLN* 129.

The best Road to Lincoln is through Grantham, see No. 1, 104¼. Lincoln 129.

11. Road from London to Wells.

To Marlborough, see Numb. 5. 75.3. Devizes 89. Troubridge 96. Philips Norton 104. Chilcompton 115. *WELLS* 120.

12. Roa from London to Derby.

To Dunstable, see Numb. 4. 34½. Woobourne 43¾. Newport-Pagnell 53. Northampton 67. Harborough 85. Leicester 99. Mountsorrel 104. Loughborough 107. Kegworth 112. Derby 122 ½.

13. Road from London to Norwich.

To Epping 17. Hockerill 30. Chesterford 45. Newmarket 60. Barton-Mills 68. Thetford 79. Attleborough 93. *NORWICH* 108.

14. Road from London to the Land's-End, in Cornwall.

To Brentford 10.1. Staines 19. Bagshott 29. Hartey Row 38. Basingstoke 48.1. Andover 66.2. *SALISBURY* 83.6. Shaftsbury 103. Sherborn 118.4. Crookborn 133.2. Axminster 146.4. Honiton 156. Rockbere 166. *EXETER* 172.4. Chedleigh 182. Ashburton 191.

Brent

Brent 199. Plymouth 215.6. Looe 232. Foy 240.4. Trewardeth 244. Tregony 256.6. Phily 263. Market-Jew 287. Penſance 290. St. Burien 296. Senan 300.6.

15. Road from Oxford to Briſtol.

To Fifield 9 Miles. Faringdon 18. Huworth 24. Burton 31. Malmſbury 42. Luckington 49. Puckle Ch. 60. Briſtol 68.

16. Road from Cambridge to Oxford.

To Gamlingay 15 Miles. Bedford 28. Newport-Pagnel 41.3. Buckingham 55.2. Burceſter 67. Oxford 80.

17. From London to Chicheſter in Suſſex.

To Tooting 7 Miles. Ewell 14. Letherhead 20. Darking 24. Stone-ſtreet 30. Billinghurſt 41. Amberly 51. Arundel 55. Chicheſter 66.

18. Road from York to Weſt-Cheſter.

To Tadcaſter 9.6. Thorner 17.7. Leeds 25. Burſtal 32. Ealand 40. Rochdale 55. Eccles 72. Warrington 66. Fordſham 86. Cheſter 106.

19. Road from Manchester to Derby.

To Stopford 6.4. Shaucroſs 17.4. Buckſton 23. Bradington 39.4. Weſton Und. 49. Derby 55.

20. Road from London to Nottingham.

To St. Alban's 21.5. Luton 29.5. Silſoe 38.5. Bedford 47.4. Wellingborough 66. Kettering 73. Rockingham 83. Uppingham 87. Oakham 94. Melton Mowbray 104. Nottingham 123.

Another and the beſt Road to Nottingham is through Loughborough, ſee No. 12, 107. Nottingham 124.

21. Road from London to Scarborough.

To Lincoln, ſee Numb. 10, 129 Miles. Spittle 140. Winteringham

Winteringham 158. Brough, Yorksh. 159. South Cave 162. Driffield 174. Scarborough 191.

Another and the best Road from Spittle, as above; Brigg 152. Barton 163. Hull 164. Beverley 173. Driffield 187. Scarborough 208.

N. B. From Winteringham to Brough, or from Barton to Hull, is only cross the River Humber.

22. From London to Scarborough by the Way of York.

To York, see Numb. 1. 192 Miles. Malton 212. Scarborough 235.

A Monthly LIST *of all the* FIXED FAIRS *in* ENGLAND *and* WALES.

N. B. At the End of this is a List of all the Moveable Fairs, fixed to their proper Days for the Year 1767.

JANUARY 1, Charlbury, Wooburn. 10, Cawston, Dronfield. 14, Lanvenog. 17, Tavistock. 18, Banwell, Grampound. 21, Dronfield. 22, Banham. 23, Shefford. 25, Bingley, Bodmyn, Bristol, Chesterfield, Churchingford, Kingtonham, (Warw.) Leighton (Bedf.) Plymouth, Weasenham, Whittlesea (Isle of E.) 26. Adwalton.

February 1, Reading. 2, St. Blazey, Evesham, Lifton, Lyme, Lynn Mart, Poulton, Rudland, Saltash, Wymondham. 3, Bale, Bath, Bromley, Dereham, Ermington. 5, Llannerchymeadd. 7, Cappel St. Siin, Howey. 9, Llandaff. 11, Llandysell. 12, Dorchester. 13, Ashborne, Beaconsfield, Beaumaris, Biggleswade, Budworth Camrass, Cardigan, Devizes, Farringdon, Godalming, Hambledon, Leominster, Looe, Maidst. Mold, Northallerton. 14, Biddeford, Brandon, Flint, Frampton, Headon, Slaidburn, Tutbury. 18, Long-Preston. 19, Weldon. 20, Bingham, Northampton. 21, Bingham, Dronfield. 22, Bury (Lanc.) 24, Cam-

Cambron, Egiwysfach, Frome, Henley (Oxon) Ireby, Pocklington, Stoke (Surf.) Walſhall. 25, Aſhbrittle, Burnham (Bucks) Carnarv. Derby, Feverſham, Llanerillo, Llanfechell, Oundle, Plympton. 26, Adwalton. 28, Cheſterfield.

March 1, Aldeburgh, Colyford, Seaton. 3, Fincham. 4, Frampton, Graſſington, Stockport. 5. Bolingey, Tregarron, Weſt-Looe. 6, Burnley, Hingham. 7, Aberſtraw, Blandford, Bourn, Buckingham, Chipping-Norton, Corſham, Frampton, Higham Ferrys, Nottingham, Tewkſbury, Uppingham. 10, Norton. 11, Llandegla. 12, Corwen, Longadock, Mydrim, South-Bourn, Sudbury, Talgarth (Yorkſhire.) 14, Bradford (Yorkſhire) Llandewy, Northop, Seaford. 15, Bradford (Yorkſhire) Burnham (Norfolk) Oakham, Oſweſtry. 16, Bettus, Caeirwyth, 17, Llangollen, Malmſbury. 18. Llanufydd. 19, Ruthin. 20, Sedbergh, Worksop. 21, Fazley, Mold, Narberth, Philip's Norton. 23, Aylſham, Retford, Skipton, Wrexham, Wooburn. 24, Clithero, Keynſham, Wye. 25, St. Alban's, Aſh, Axbridge, Biſhops-Lydeard, Carphilly, Chagford, Earls-Colne, Grampond, Great-Chart, Henley (Warwickſhire) Huntingdon, Malpas, Midhurſt, Oxbrough, Rudland, Stockport, Watlington, Wigton, Woodſtock, Woodbridge. 26, St. Albans, Feckenham, Montgomery, Namptwich. 27, Philip's-Norton, Preſton (Lancaſhire.) 28, Loughborough, Patrington. 29, Chapel-in le Firth, Llangerniew, Stourbridge, Wellington (Salop). 31, Durham, Newbridge.

April 2, Abergely, Hitchin, Lutterworth. 3, Aſhborne, Cheſterfield. 4, Nefyn. 5, Bangor, Blythburgh, Bostley, Bridport, Budworth, Burton, Cardigan, Clack, Colnbrook, Deal, Ditchling, Doncaſter, Elmham, Glouceſter, Hailſham, Ickwell, Lamberhurſt (Kent) Moreton, St. Peter's, Plympton, Southwick, Tarring, Thirſk, Trecaſtle, Wadley near Farringdon, Wickwater. 6 Aberconway, Ivinghoe. 7, Atherſtone, Malmſbury, Wareham. 11, Attleburgh, Warminſter. 12, Blakeney, Tamworth. 14, Catſtreet, Cawſton, Dronfield. 15, Beaulieu. Northampton, Slaidburn, Tangley.

'angley. 18, Caſtle-Acre, Padſtow. 19, Fenny Stratford. 20 'owntón, Stoney Stratford. 21, Bedford, Cheſham, Samp- ird-Peverell. 22, Allechurch, Bury (Lancaſhire) Newport- 'agnell, Pontypool. 23, Great Bedwin, Bilſden, Biſley, ampden, Chicheſter, Cowbridge, Finchamſtead, Graveſend, latfield, Holywell, Iron-Acton, Modbury, Norleaſe, Saw- ridgeworth, Staraway, Whitchurch (Hants). 24, Graſſing- on, Orleton. 25, Dronfield, Aſhover, Axminſter, Brach- ell, Burnham (Eſſex) Crowborough. Holt (Norfolk) Iron- cton, King's-Norton, Lannerchymeadd, Limpſham, Llan- egla, Llanrwſt, Loughborough, Luton, Maiden-Bradley Methwould, Montacute, Great Oakley, Pocklington, South- mpton, Stogumber, Toddington, Warkworth, Wigmore. 6, Ovingham, Settle, Tenbury. 27, Burrowbridge, Cer- gy-Driudion, Dorſtone, Downham, Holſworthy, Spal- ing. 28, Soham. 29, Newchurch. 30, Chapelin le irth.

May 1, Little Brickhill, Burnham (Bucks) Caſtle-Cary, haring, Collyton, Cullumpton, Fowey, Greenſtreet, Har- ich, Haſelmere, Hope, Lancaſter, Lantiſſent, Laxfield, owestoff, North-Petherton, Penryn, Reading, Rufford, horeham, Stockport, Stonehouſe, Tarperly, Totneſs, Vingham, Witkworth, Witterſham. 2, Cleobury-Mor- imer, Coventry, Oldham, Redruth, Stogurſey, Weſt- Iaddon. 3, Aldeburgh, Barton-Underwood, Broadclift, iromyard, Caſtle-Heningham, Chard, Colnbrook, Heitſ- ury, Higham-Ferrys, Highbickington, Poulton, Tidſ- vell, Tregony, Worſtead. 4, Ampthill, Bewdley, Boſton, Brecon, Callington, Caſtlecombe, Chagford, Chedder, Chefterfield, Earith, Elmſtead, Frodſham, Goſport, Guild- ord, Hatling, Henfield, Hodnett, Ipſwich, Lidney, North- llerton, Northampton, North Duffield, Nutley, Overton, Probus, Shapp, Tamworth, Tenby, Torrington, Wilton, Wooburn, Wooler, Wotton-Baſſet, Wrotham. 5, Cax- on, Chorley, Llanrhiader, Pentraeth-Mon, Tenterden. 6, Amberſbury, Bourn, Brigſtock, Buckingham, Calne, Caſtle-Town, Chawley, Chipnam, Chipping-Norton, Coleſ- hill (Staffordſhire and Warwickſhire) Denmow, Durſley,

Gwibrin,

Gwthrin, Halſtead, Hunmanby, Kendall, Knareſborough, Knighton, Lewes, Liſs, Llannerchymeadd, Macclesfield, Meer, Nantglyn, Oakham, Penſford, Pleaſley, Riſborough, Stallbridge, Stoke under Hamden, Taviſtock, Treganatha, Uttoxeter, Wem, Wymondham. 7, Talybont. 8, Braintree, Crawley, Dudley, Hawarden, Halingden, Kighley, Market-Boſworth, Padiham. 9, Deheubarth, Holdy, Horſebridge, Matlock, Tockington. 10, Allentown, Caerleon, Fring, Solyhull. 11, Aſkrig, Crediton, Dolegelly, Eglwyſfach, Llanidlos, Staines. 12, Alfriſton, Alnwick, Andover, Bagbor-Weſt, Barnſley, Brading, Burgh, Burwaſh, Cawood, Chelmsford, Coln, Congleton, Corſe-Caſtle, Crickhowell, Everſhot, Ewell, Falkingham, Haverford Weſt, Haverhill, Hertford, Lamborn, Lanufydd, Lanvichangel, Ledbury, Leiceſter, Leighton (Huntingdonſhire) Linfield, Lingfield, Litchfield, Little-Mountain, Lymington, Maidſtone, Milthorp, Mold, Painſs-Caſtle, Pembridge, Pentre, Penybert, Rippon, Rowland's-Caſtle, Sherſtone, Silſoe, Smith, Stanſtead, St. Stephen's, Stoke (Suffolk) Storrington, Stow (Glou.) Stroud, Sturminſter, Swaffham, Trefrhiw, Touchester, Tuxford, Wadebridge, Warwick, Wendover, Wenlock, Wivilſcombe. Wolſingham, Worſtead. 13, Blackheath, Brent, Burnley, Darley-flaſh, Haverhill, Leominſter, Ofweſtry, Pwllheli, Rippon. 14, Abergavenny, Arundel, Bala, Berkley, Brans-Burton, Bungay, Chelmsford, Chertſey, Denbigh, Elſtow, Fairford, Goldanger, Haltwiſtle, Hamſtreet, Hartlepoole, Holloway, Newark, Nuneaton, Oakhampton Pembroke, Ramſbury, Rochdale, Stafford, Strafford (Warwickſhire) Stretton-Church, Tatterſhall, Tewkſbury, Thetford, Titchfield, Towyn, Uckfield, Waltham-Abbey, Weighton, Winchelſea, Woolbridge. 15, Benenden, Bettws, Chatham. 16, Caergwrley, Carnarvon, Everſley, Llanernigew, Machynleth, Winchcomb. 17, Aſhford, Brentford, Bolney, Groombridge, Hay, Holbeach, Newton (Lancaſhire) Penrice, Rudham. 18, Alceſter, Brentford, Dorſtone, Handford-Leek, Llanſannan, Weſtfield, Wolſingham. 19, Brentford, Helmſley-Black-Moor, Hereford, Shefford, Southwich

ick, Stratton. 20, Rackham, St. Udey, Wellow, Wick-
am. 21, Aſhborne, Blackburn, Culmſtock, Eaſt-Church,
Hatherleigh, Lumberhurſt (Suſſex) Sellinge, Spotty, Tre-
aſtle, Weldon, White-Smith. 22, Abbots-Bromley, Dun-
able, Maenclochog, Ruabon. 23, Albrighton, Apple-
aw, Braſtead, Criccieth, Dorking, Grays, Gueſtling,
Hallaton, Preſton (Kent) Sodbury, Wragby. 24, Cor-
en, Huddersfield, Kidwely, Llanvyllin, Louth, Marſh-
eld, Teſſiniog, Woods-Connor. 25, Cuckfield, Sand-
urſt. 26, Camelford, Donnington, Malmſbury. 27,
Horſted Kaynes, Pett, Thaxtead. 28, St. German's,
Newport (Salop.) 29, Ham near Richmond, New Buc-
enham, Lawhaden, Llanymyneck, Toller-Down. 30,
Ockhole, Ardingley, Cranbrook, Hitchin, Mayfield, Ro-
cheſter, Toller-Down, Wells. 31, Eaſtchurch, Llangollen,
Talgarth.

June 1, Caiſter, Newick. 2. Dinaſmonddy, Latchington,
, Carmarthen, Horſt Green, Rye-gate. 4, Balcomb,
Narberth. 5, Althorne, Milbourn-Port, Poole (Mont-
omeryſhire) Windſor. 6, Bodjam, Dalton, Daventry,
enham, Oſtend, Rudgley, Seale. 7, Montgomery. 8,
Raven-Glaſs. 9. Steyning, Thorpe near Egham. 10,
gham. 11, Amberſbury, Axbridge, Brandon, Chip-
ham, Chadleigh, Gaywood, Grampond, Lantwitt, Lip-
ook, Menchinot, Newnham. (Glouceſterſhire) Overton,
Stanford, Stanton, Stratf. Toleſham Darey, Wokingham.
12, Binet-Green, Haverford-Weſt, Preſcot. 13, Banbury,
Barton (Lincolnſhire) Clunn, Devizes, Hallaton, St. Ne-
ot's, Roſs, Whittleſea (Iſle of Ely.) 14, Ayleſbury,
Halliſham. 15, Manningtree, Ramſey. 16, Falkingham,
Frogatheath, Polſtead, Wrexham. 17, St. Alban's, Brad-
field, Grimſby, Taunton, Thorne. 18, Rothersfield,
Stockland. 19, Howey. 20, Abingdon, Coleford, Maid-
ſtone, Whitchurch (Hants) 21, Aldeburgh, Biſhop-Auck-
land, Landilos, Llanwiſt, Newbrough, Worksop. 22,
Appledore, Bardfield, Bettws, Bletchingley, Brampton,
Broadwater, Burroughbridge, Croſs-in-Hand, Haleſowen,
Hatherleigh, Havant, Holt (Denbighſhire) Horncaſtle,
Ledbury,

Ledbury, Macclesfield, Newburgh, Newcaſtle (Carmarthenſhire) Newport-Pagnell, Selby, Shipſtone, Tewkſbury, Wadebridge, Wellington (Salop). 23, Llandegla. 24, Acle, Alconbury, Alresford, Barnett, Bentham, Boughton, Bradwell, Bridgwater, Bromſgrove, Cambridge, Canewden, Colcheſter, Debenham, Farnham, Flint, Franfield, Glemsford, Hadleigh, Halifax, Kirkham (Lancaſhire) Leighton (Yorkſhire) Moor-Kirk, Much-Hadham, Newn, Newton-Abbot, Orford, Preſteign, Rumford, Shafſbury, Silverton, Sodbury, Wallingford, Wells, Witheridge. 25, Bangor, Barnett, Canvey Iſland, Foreſt-Row, Malham. 26, Machynleth, Perſhore. 27, Builth, Catſtreet, Newport (Pembrokeſhire) Sarnfolldryn, Wigan. 28, Bolton (Yorkſhire) Bradford (Yorkſhire) Folkſtone, Hadſtock, Higham-Ferrys, Huntington, Llanvylling, Standiſh, Yeovil. 29, Bale, Bath, Beccles, Bennington, Bradford (Yorkſhire) Buckfaſtleigh, Buntingford, Cambron, Cardiffe, Great Clackton, Farcham, Graſſington, Hartley Row, Hitton, Hodſdon, Hook-Norton, Huntſpill, Landrake, Langport, Lingfield, Llangerniew. Loſtwithell, Manſfield, Newnham (Kent) Olney, Red-Lynch, Reepham, Rhydyllafrdy, Spalding, Stafford, Stardiſh. Stebbing, Tadaſbury, Tring, Wadhurſt, Watton, Wem, Winterburn, Witney. 30, Bradford (Yorkſhire) Bridgnorth, Buxſtead, Harlech, Thwaite.

July 1, Criccieth, Druſſllwyn, Haſlingden, Hereford, Newenden, Penſhurſt, Thorney (Iſle of Ely) 2, Ivelcheſter, Teſſiniog, Toller-Down, Walton (Eſſex) Wickwater, Yſtradmyrick. 3, Falkingham, Leek, Shrewſbury, Sputty, Whiteſmith. 4, Cheſterfield, Dolegelly, Stagſhawbank, Wakefield. 5, Aſhborne, Bedale, Bedford, Beverley, Biſhop's-Caſtle, Brecon, Bryſet, Burford, Cheſter, Cheſterford, Church-Whitfield, Clayton, Congleton, Coulthorpe, Croydon, Devizes, Dorcheſter, Eaſingwould, Eyminge, Glouceſter, Harleſtone, Harriotſham, Haxey, Hertford, Kennington, Lancaſter, Launceſton, Leiceſter, Lincoln, Littlebourn, Llanerillo, Narberth, Newbury, South Petherton, Pevenſey, Plint, Pontypool, Probus, Ruſton, Torrington,

Torrington, Tunbridge, Ulpho, Underwood, Wainfleet, Wakefield, Wareham, Warwick, Wenlock, Windsor, Winterton, Woodland. 6, Bedale, Kettlewell, Newcastle (Staff.) 7, Bovey-Tracey, Brentwood, Brumhill, Chapelin le Firth, Keninghall, Laycock, Northop, Painpill, Penryn, Taunton, Uppingham, Whitchurch (Hants). 8, Southwater. 9, Langadock, Machynleth, Uffculme. 10, Abbotsbury, Alhington, Bala, Blandford, Buckingham, Burnley, Carmarthen, Dulverton, Foulneys Island, Frodingham, Godalming, Grantham, Holsworthy, Hythe, Knotsford, Lampeter, Leeds, Leominster, Market-Bosworth, Marlborough, Mountsorrel, Pembroke, Peterborough, Petersfield, St. Peter's, Portsmouth, Ringwood, Scotter, Sevenoaks, Southam, Stockbridge, Stoken-Church, Stowmarket, Sudbury, Talgarth, Upton, Wolverhampton, York. 11, Iver, Macclesfield. 13, Congleton, East Grimstead, Neath, Swanzey, Woburn. 14, Winteringham. 15, St. Asaph, Dronfield, Great Bedwin, Little Hadham, Bury-Green, Prittlewell, Seamore, Stevenage, Twyford, Up-Holland. 16, Burton, Helmsley-Blackmoor, Milksham. 17, Alburi, Camelford, Llanidlos, Llanybiddar, Penrice, Putmore-Heath, Topcliff. 18, Albrighton, Atherstone, Banwell, Biddeford, Chipping-Norton, Cirencester, Denbigh, Emsworth, Fenny-Stratford, Haverfordwest, Horsham, Kirton, Moreton-Hamstead, Newcastle (Carmarthenshire) Overton, Parrington, Sherborne, Stockton, Tenbury, Topclift, Wantage, Warrington. 19, Bolton (Lancashire) Carphilly, Clay. 20, Alfreton, Barkway, Batley, Carleon, Helstone, Kingsbridge, Leonard-Stanley, Rickmersworth, Ross, Tenby. 21, Beeding, Clitheroe, Corwen, Garstang, Swaffham. 22, Allington, Biggleswade, Billericay, Chesham, Dartford, Ely, Frome, Haworth, Kidwely, Monkton, Newton (Hants) Ramsey, Tetbury, Whitgift. 23, Colchester. 24, Airesford, Harpley, Llanrhiader, Lidd, Milton, Pocklington, Waltham (Hants). 25, Barnard-Castle, Beckhamstead, Bilsden, Bristol, Bromley, Campden, Castle-Acre, Chelwood, Little Clackton, Derby, Dunwich, Eartith, Epsom, Ewhurst, Gissing, Hockhold, Ipswich, Leigh

(Kent) Lindſey, Liverpool, Luggerſhal, Malpas, Middlewich, Milverton, North-Down, Poulton, Reading, Seaford, Shoreham, South-Reppo, Staple, Stone (Staffordſhire) Tiptery-place, Torrington, Totneſs, Tregony, Trew, Trowbridge, Great Wakering, Wigmore, Wiſbeach in the Iſle of Ely, Yarmouth (Hants.) 26, Dronfield, Clare, Haſtings, Horſmanden, Kirby, Llaneliom, Lanſawel, Leigton (Bedfordſhire) Poſt Down, Sherborne, Tamworth. 27, Falmouth, Newport (Salop.) 28, Leek, Menchinot, Winchcomb. 29, Chailey, Matingley, Wevelsfield. 30, Chilmark, Hornby, Llamamon in Yale. 31, Angmering. Barton (Hants) Betherſden, Cowling, Landovery, St. Margaret, St. Margaret's near Marlborough, Odiham, St. Stephen's, Summerton, Thaniſton, alias Francion, Uttoxeter, Uxbridge.

Auguſt 1, Brightlingſea, Brookland, Broughton (Lancaſhire) Burnham (Norfolk) Chepſtow, Cowbridge, Exeter, Frampton, Henfield, Lantriſſent, Lidford-green, Loughborough, Newent, Northcurry, Ottley, Partney, Slaidburn, St. German's, St. Neot's, Stogumber, Wiſbech (Iſle of Ely) Whitehaven. 2, Battlefield, Bridgnorth, Calne, Cowden, Chulmly, Headon, Ickleton, Ivelcheſter, Keſwick, Kingſton, Kington, Langeridge, Long Cromarſh, Magdalen-hill near Winton, Mold, Newark, Norwich, Stockbury, Stony-Stratford, Thetford, Wedmore, Wiſech, Yarmouth. 3, Daventry, Hitcham, Kingſton. 4, Carnarvon, Earl Soham, Llandegla, Kingſton, Thirſk. 5, Altringham, Aſhton-under-Line, Audley-End, Biceſter, Boſcaſtle, Caſtle-Town, Chard, Cheltenham, Chicheſter, Doncaſter, Dorcheſter (Dorſetſhire) Dudley, Eccleſhall, Garner-ſtreet, Hatfield Broad-Oak, Hexham, Kirkoſwald, Llanfechell, Langindairn, Northampton, Okehampton, Stamford, Staverdell, Trapſton, Thirſk, Wattleſbury, Weſtbury (Salop) Wetherby. 6, Baldock, Chertſey, Eaſt Iſley, Goldſithnay, Holtwood, Linfield, Rhayadar, St. Ann's-Hill, (Devizes) 7, Howey, 8, Ruthin, Shepton-Mallet, Shifnal. 9, Llanrwſt. 10, Allucchurch, Appleby, Aſhburton, Deddington, Duffryn, Flint, Hawkhurſt, Hurſt-perpoint,

perpoint, Lanſdown, St. Lawrence (Cornwall) St. Lawrence (Kent) Leachlade, Melton-Mowbray, Membury, Newburgh, Priddy, Snaith, Thaxtead, Waltham St. Lawrence, Warminſter. 11, Boſton. 12, Banbury, Bettws, Bridford, Caergwrley, Carmarthen, Criſſingham-Magna, Dunholme, Dunſtable, Feverſham, Green, Hay, Highworth, Horaſea, Linfield, Malling, Newcaſtle-upon-Tyne, Newton (Lancaſhire) Plympton, Sheepwaſh, Shrewſbury, Sleaford, Stowmarket, Talybont, Treganatha, Uffculme, York. 13, Bakewell. 14, Carphilly, Llanufydd, Treaſtle. 15, Attleburgh, Keynſham, Lelant, Liſkeard, Market-Weſton, Newport (Monmouthſhire) Oſweſtry, Ottery St. Harmon, St. Mary-Hill, Stamfordham, Thornbury, Tutbury, Worceſter, Yarlington. 16, Aſhborne, Brig, Burgh, Louth, Pentraeth-Mon, Telſham. 17, Donnington, Llanderfel, Llanſannan, Penyſtreet in Trawsfyndd. 18, Aberwingregin, Beddgelert, Clynnogfawr, Emſworth, Navenby, Parſons Green, Settle. 19, Clack, Pwllhely, Settle. 20, Abergely, Blackmore, Chorley, Moorlinch, Penmorſa, Settle, Weldon. 21, Arundel, Bedford, Cayo, Cheadle, Crediton, Farnham, Frodſham, Harlech, Hartlepoole, Horncaſtle, Hungerford, Kilgarren, Kilham, Llangollen, Ludlow, Martock, Melton-Mowbray, Mwrras, Newburgh, Oundle, Romney, Rugby, Settle, Stroud, Winſlow, Wonford-Eagle. 22, Handford, Teſtinivg. 23, Belford, Penmachno. 24, Abbot's-Bromley, Aſhby de la Zouch, Barnet, South-Benfleet, Brachnell, Buckfaſtleigh, Chipping, Cranborne, St. Decumans, Eglwysfach, Kipmaſh, Lee, Loſtwithell, Meer, Newbury, Sallcott, Southwould, Wainfleet. 25, Barnet, Bingley, Coxwould, Eleſmere, Haughley, Hermitage, Landrake, Lanfaiver, Nefyn, Partney, Ripley (Yorkſhire) Watchet. 26, Bampton (Oxfordſhire) Barnet, Bingley, Borth, Carliſle, Corby, Eaſt-Brent, Elſdon, Giſborough, Goudhurſt, Haverhill, Hermitage, Hinkley, Ilmiſter, Little Driffield, Northampton, Porthaethwry, Preſton (Lancaſhire) Rhos-Fair, Ripley (Yorkſhire) Romſey, Swanzey, Stroud, Tollerton. 27, Bingley, Cerrigy Druidion, Giſbrough, Ilmiſter, Rhayadar, Ripley (Yorkſhire) 28, Caw-

28, Cawſton, Llanerillo. 29, Overton, Painpill, Philip's Norton, Sampford-Peverell. 30, Linton, Spalding. 31, Wicks.

September 1, Gillingham, Marnham, Pontefract, Spittle, Tregony. 2, Hingham, Holywell, Kettlewell, Penkridge, Steeple-Aſhton, 3. Long-Preſton, Trefrhiw, Wirkſworth. 4, Aberconway, Beaulieu, Brightelmſtone, Buckingham, Burnham (Eſſex) Burwaſh, Corſham, Crewkerne, Egdean, Egton, Eſher, Firmingham, Frampton, Hatherleigh, Haverford-Weſt, Horringer, Kidderminſter, Kings-Norton, Kington, Leominſter, Maresfield, Monmouth, Montgomery, Namptwich, Old-Chapel, Playden, Silverton, Stallbridge, Stockwith, Tewkſbury, Toddington, Wanbrough near Guilford, Warwick, Weſtham, Wittingham, Wivenhoe. 5, Brigſtock, Chipping-Norton, Chorley, King's Norton, Redruth. 6, Baddleſmore, Camelford, Donnington, Market-Raiſin. 7, Preſton (Lancaſhire) Stowey, Wymondham. 8, Biſhops-Lydeard Cardiff, Cardigan, Denbury, Frittenden, Glaſtonbury, Ormſkirk, Rudland, Stourbridge, Talſarn, Wymondham. 9, Aſhford, Biſhops-Caſtle, Brecon, Broadworthy, Caeirwyth, Carmarthen, Epworth, Fordingbridge, Harleſtone, Harlow, Helſtone, Leachlade, Taviſtock, Weſton, Zoyland. 10, Brecon, Dinaſmonddy, Fowey, Newport (Salop) St. Mary Cray. 11, Foncett, Giles-Hill, near Winton, Horſebridge-Common, Oakham, Toller-Down, Wareham 12, Dronfield, Adverſean, Brentford, Dundry, Horſted Kaynes, Neath, Pool (Montgomeryſhire) Stogurſey, Tamworth, Tollerdown, Wilton 13, Brentford, Dilton-Marſh, Iron-Acton. 14, Baſildon, Brentford, Congerbury, Frome, Goodneſton, Pickering, Richmond, Ryegate, St. Udey, Sumer-Court, Wherwell, Winbourn, Witham. 15, Brentford, Durham, Grimſby-Mark. 16, Bettws, Freſhford, Lutterworth, Tillingham, Woolpit. 17, Llanrwſt, Lee, Maſham, Northiam, Penrice, Probus, Wantage, Weldon, Wilmington, 18, Buckland St. Mary, Guiſburn, Kirby Moor-ſide, Machynleth, Maldon, Maſham, Partney, Sturbitch-Fair, Uſk, Woodbury-Hill near Bere. 19, Abingdon, Amerſham,

ſham, Atherſtone, Barnſtaple, Beaminſter, Beaumaris, Brentwood, Buckland St. Mary, Callington, Carliſle, Chatham, Clack, Crawley, Cuckfield, Eaſtmeon, Egremont, Giſbrough, Guiſburn, Harbottle near Rothbury, Llandyfell, Little-Driffield, Market-Drayton, Northampton, Painſwick, Partney, Shouldham, Silmiſton, Staines, Steyning, Uttoxeter, Waltham (Leiceſterſhire) Waterleigh, Week St. Mary, Weſterham, Worceſter, Wootton-Courtney, Wrexham. 20, Dolegelly, Giſbrough. 21, Backwell, Baſingſtoke-Downs, Bridgwater, Burnham (Bucks) Caerleon, Chudleigh, Clapham, Crediton, Cricklade, Edgeware, Eveſham, Hawkſhead, Ilcby, Knighton, Liſkeard, Lyme, Maiden-Bradley, Manchester, Padſtow, Penmachno, Penyſtreet in Trawsfynydd, Plymouth, Reading, Shadbrook, Silſoe, Tendering, Thorney (Iſle of Ely) Woodbridge. 22, Llannarth, Llemuwehlyn, Yarborro'-Caſtle. 23, Beddgelert, Clynnogfawr, Haverford-Weſt, Saxmundham, Talgarth, Tuxford. 24, Bootle, Langport, Pwllhely, Stretton-Church. 25, Abergavenny, Arundel, Ayleſbury, Belton (Lincolnſhire) Bungay, Burford, Chertſey, Cheſterfield, Denbigh, Eaſingwould, Groombridge, Hartland, Haſelmere, Headon, Ipſwich, Newburgh, Pembroke, Penmorſa, Ramſbury, Rockingham, Rotherſtridge, Shroton, Spalding, Stratford (Warwickſhire) St. Stephens, Tatterſhall, Thetford, Titchfield, Waltham-Abbey, Weighton, Wivilſcombe, Wotton-Underedge, Wycomb. 26, Clayton, Graffington, Narberth, Padiham, Porthaethwry, Rhayader, Teſtinivg, Tenbury, Waltham-Abbey. 27, Derby, Dorſtone, St. Ninion near Fenton, Powder-Batch, Rogate, Sputty. 28, Cheſham, Dereham, Glouceſter, Llanrhiader, Ludlow, New-Bridge, Stauford. 29, Alton, Aſh, Blackboys, Canterbury, Chagford, Cranbrook, Framlingham, Frewenn, Hope, Horſebridge, Llangerniew, Llanymyneck, Loweſtoff, Maidenhead, Marketjew, Meer, Smith, Southminſter, Stoken-Church, Teingmouth, Tring, Wallingford, Watton, Woodham-Ferris. 30, Blackburn, Brough-hill, Feckenham, Llanelly, New-Church, Ongar, Ruthin.

October 1, Brachnell, Brading, Bromsgrove, Culmstock, Dinasmonddy, Hawarden, Katherine-Hill, Ottley, Redruth. 2, Aberguilly, Appletrewick, Baldock, Beccles, Bolton (Lancashire) Braintree, Buckingham, Budworth, Builth, Burgh, Cerne, Coleshill (Staffordshire) Coleshill (Warwickshire) Croydon, Daventry, Devizes, Downton, Dudley, Eastbrey, Frodingham, Hambledon, Hemsley, Blackmoor, Hingham, Holfworthy, Lamborn, Howden, Ledbury, Lewes, Malling, Nayland, Northallerton, Northl Tawton, Nottingham, Peterborough, Retford, Rothbur Rudham, Sherstone, Shrewsbury, Stafford, Swineshea Tarring, Warhorn, Wendover, Woodstock. 3, Nottingham, Pentraeth-Mon, Worksop. 4, Macclesfield, Maham, Nottingham, Ubley. 5, Drusllwyn, Inglewhil Lansadwin, Llaneliom, Llanvyllin, Leighton (Huntingdonshire). 6, Blyth, Cayo, Chertsey, Gaywood, Marke Raisin, Sherburn, Wooburn. 7, Billericay, Bury, Stocbridge. 8, Challock. 9, Abergely, Carmarthen, Dolegel Hartlepool, Hednet, Sittingbourn, Yarm. 10, St. Alban Aberconway, Barnsley, Basingstoke, Bedale, Birmingha Blockley, Brent, Bridport, Buckland, Charlbury, Chest Chichester, Cockermouth, Corwen, Deal, East-bourne, F mouth, Fazley, Fenny-Stratford, Gosport, Great Thurlo Hadleigh, Haslingden, Hay, Higham-Ferrys, Highwor Hull, St. Ives (Huntingdonshire) Kegworth, Ketteri Kingsland, Lancaster, Lanvichangel, Lavenham, Leicest Lenyher, Looe, Malton, Marden, Market-Deeping, Math Milden-Hall, Milverton, Mitchel-Dean, Moreton, Ne haven (Sussex) Norten, Ower-Mayne, Penkridge, Pen Pontypool, Ross, Rushlake-Green, Selby, Sheepwa Shefford, Shouldham, Sleaford, Smarden, Solyhull Sou Brent, Steyning, Stony-Stratford, Stortford, Stow (L colnshire) Tavistock, Tewkbury, Thame, Tiverton, T rington, Uxbridge, Wadebridge, Watlington, Wells, W hill, Withyam. 11, St. Alban's, Bedale, Bedford, Bla heath, Burnley. Coln, Monkton, Sellinge, Wragby. Caxton, Ditchling, Hitchin, Northop, Seven-oaks. 13, ping, Lymington, Rackham, Rhos-Fair, Wigan, Win

14, Hawo

,Haworth, Sarr, Trecaſtle, Wells. 15, Aſhover. 16, Al-ington, St. Aſaph, Llemuwchllyn, Turners-hill. 17, Al-ter, Chriſtchurch, Cowling, Donnington, Havant Iving-e, Lanrhiad-Dyffin-Alwyd, Maidſtone, Navenby, Thorne, antage, Wellow, Wenlock, Wooller. 18, Barnett, Bell-oughton, Little Brickhill, Charleton, Chipnam, Chiſle-rough, Cowbridge, Criccieth, Dorſtone, Everſley, Far-gdon, Haleſworth, Harwich, Hatfield, Haverford-weſt, :nley (Warwickſhire) Hindon, Kirkham (Lancaſhire) ntriſſent, St. Lawrence, Laxfield, Luton, Midhurſt, :wnham (Glouceſterſhire) Newton-Peppleford, Overton, rtney, Tidſwell, Uphaven, Uſk, Winterburn, Working-n. 19, Barnett, Corſe-Caſtle, Lamamon-in-Yale, Lam-er, Market-Harborough, Partney, Sawbridgewo th, ſtinivg, Trevena, Whitchurch (Hants) 10th, and the o following Saturdays at Swanzey. 20, Aſhborne, Cer-y-Druidion, Chicheſter, Colcheſter, Devizes, Elham, .nſborough, Hereford, Rothersfield, Slaidburn, Tenb:., Blackburn, Bridlington, Concerdd. Rudgley. 22, rking, Newport Pagnell, Overton. 23, Aberfraw, Bur-wbridge, Caiſter, Dalton, Haſtings, Llangenock, Lan-vel, Lenham, Ripley (Derbyſhire) Sputtiv. 24, Bamp-n (Devonſhire) Borth, Cloeaynog, Harling, Leighton edford ſhire) Market-Drayton, Marſhfield, Matlock, wn, Porthaethwry, Stow (Glouceſterſhire) Sturminſter, mworth, Upottery, Wainfleet, Winton. 25, Aberwin-gin, Mortimer, Queen-Camel, Stockport, Whittleſea the Iſle of Ely. 26, Grantham, Llandegla, Llanſannan, ingham. 27, Aberguilly, Caergwrley, Cleobury-Mor-mer, Darley Flaſh Daventry, Marſh in the Iſle of Ely, intglyn. 28, Aſhby de la Zouch, Aſkrig, Bangor, Bid-nden, Biggleſwade, Cullumpton, Diſs. Droitwich, Eaſt-ham, Edwinſtone, Forrest-Row, Llanidlos, Liſton, Lin-ld, Milbourne Port. Needham, Newbury, Newmarket uffolk) Pocklington, Plympton, South-Harting, Thirſk, otneſs, Warminſter, Watton, Whitchurch (Salop). 29, bbey-Holm, Ambleſide, Aſkrig Banbury, Bourn, Bridg-ith, Broadwater, Burton, Chagford, Charring, Ched-

cer, Ewell, Halftead, Hampton, Holt (Denbighfhire) Hunmanby, Kidwely, King's-Cliff, Kirkby-Stephen, Marlow, Mongham, Newcaftle (Northumberland) Pleafley, Radnor, Sedbergh, Stainton, Thirfk, Towcefter, Tunbridge, Wellinborough. 30, Llanllechyd, Newhaven (Derbyfhire) 31, Crowcomb.

November 1, Coventry, Earith, Fordftreet, Llanybiddar, Lytcham, Newark, Prefcott, Rothbury, Wadhurft, Walden, Wingham. 2, Altringham, Bletchingley, Buckland, Chard, Downham, Farnham, Helmfley-Blackmoor, Hoxne, Loftwithell, Loughborough, Toddington, Wilton, Wokingham, Wye. 3, Bromfield, Campden, Swaffham, Talgarth. 5, Applefhaw, Llanfechell. 6, Barwick-Hill, Helmfley-Blackmoor, Manchefter, Middleham moor, Newton-Abbot, Newcaftle (Staffordfhire) Newport (Monmouthfhire) Sutton (Hants) Tregony, Witchbury. 7, Horley, Middleham-Moor, Rochdale, Talfarn, Trefthiw. 8, Aberconway, Alford, Barton-Underwood, Bingham, Blandford, Buckingham, Chilham, Chipping-Norton, Cirencefter, Dulverton, Dunmow, Hatherleigh, Helftone, Hertford, Hexham, Kendall, Kighley, Knotsford, Llamedy, Llanrhiader, Leeds, Leominfter, Lidney, Maffingham, Pensford, Romfey, Stamford, Stratton, Sutton (Warwickfhire) Warwick, Wifton. 9, Albrighton. 10, St. Auftle, Caeirwyth, Falkingham, Ruthin. 11, Afhburton, Brandon, Cambron, Langport, Lenton near Nottingham, Liverpool, Macclesfield, Newburgh, Nunny, Penrith, Pwllhely. 12, Amlwch, Bifley, Blakeney, Brumpton, Callington, Camrafs, Chelmsford, Chirk, Dunftable, Fairford, Halcheflon, Kilgarren, Kilham, Lanwinio, Lincoln, Little Mountain, North Moulton, Penmorfa, Pentraeth-Mon, Rowland's Caftle, Sterling, Stoney-Stratford, Three Lords, Wakefield, Wooburn. 13, Amerfbury, Biddeford, Bifhop's-Caftle, Dinafmonddy, Huntingdon, Kingfton, Leek, Mayfield, Teftinivg, Trecaftle, Wakefield, Wotton Baffet. 14, Allentown, Carmarthen, Elefmere, Llanerillo, Montgomery, Porthaethwry. 15, Ottley. 16, Andover, Beverley, Poole (Montgomeryfhire) 17, Brecon, Bridgend,

Headon,

Headon, Hunmanby, Ingleton, Launceſton, St. Leonard's near Bedford, St. Leonard's (Suſſex) Malling, Newport, Otterford, Warſop, Wellington, Wells, Yeovil. 18, Cuckfield, Dorſtone. 19, Croſs-in-Hand, Truro. 20, Dolton, Feltwell, Llanufydd, Petworth, Ruabon, Skipton. 21, Aberwingregin, Conwydd, Llanyddiddar. 22, Battle, Bawry, Boſcaſtle, Bow (Devonſhire) Brigſtock, Clunn, Crowle, Darlington, Deddington, Dolegelly, Dover, Fairbach, Faitingham, Fillingham, Guilford, Haltwiſtle, Hempton, Llangollen, Lawhaden, Marlborough. Martins-Town, Mold, Monmouth, New-Buckenham, Newcaſtle (Carnarthenſhire) Pembridge, Rippon, Rugby, Scarborough, Shaftſbury, Shifnal, Skipton, Stamford-Bridge, Standiſh, Storrington, Warkworth, Wem, Wetherby, York, and every other Thurſ. in the Year at York. 23, Witney. 24, Coleford, Eglwyſfach, Holt (Norf.) 24. Rickmerſworth 25, Cheſterfield, Elſtow, Frome, Graveſend, Machynleth, Thwaite. 26, Caſtle-Town, Landovery, Llanſechell, Little-Dean. 27, Hartlepool, Horſham. 28, Fenny Stratford, Glouceſter, Harlow, Hook-Norton, Northampton, Sheffield, Spaldick. 29, Aſhborne, Endfield, Llangerniew. 30, Alriſton, Belchamp St. Paul's, Broadhembury, Bromhall, Buntingford, Cardiff, Chipnam, Colyton, Cubley, Flint, Fring, Hempnall, Llanſannan, Maidenhead, Moreton-Hampſtead, Northwould, Preſteign, Warrington, Wells.

December 1, Hythe, Ingateſtone, Penrice, Rotherham, Tutbury. 2, Sputty. 3, Aſhton-under-Line, Bettws, Garſtang, Louth, Talgarth. 4, Atherſtone, Durſley, Lamborn, Sandwich, Stafford, Tenby, Wenlock. 5, Carnarvon, Penybout, Pluckley. 6, Bodmyn, Builth, Cornhill, Cranborne, Exeter, Greffinghall, Launceſton, St. Nicholas, Northwich, Sidland, Stoke (Norfolk) Tockington, Toddington. 7, Cerrigy-Druidion, Criſtnero. 8, Llaneliom, Leiceſter, Ludlow, Malpas. 9, Bradfield. 10, Bewdley, Bolney, Lanon, Liſkeard, Newport (Salop) Tarperley. 11, Aberfraw, Abingdon, Ampthill, Baldock, Bewdley, Bolney, Boſton, Brackley, Chagford, Chawley, Coham, Collingburn-Duces, Eaſt-Grimſtead, Gargarve,

Harlech, Kimbolton, Kirton, Langadock, Langport, Llanrwft, Narberth, Oſweſtry, Petersfield, Ringwood, Rocheſter, Roſs, Stratton, Taviſtock. 12, Bettws, Gringley, Shrewſbury. 13, Knareſborough. 14, Thirſk, Trecaſtle. 15, Namptwich. 16, Comb St. Nicholas, Dolegelly, Newn. 17, Arundel, Grantham, Higham-Ferrys, Horſea, St. Neot's, North-Tawton, Spalding, Wallingford, Woodſtock. 18, Truro. 19, Beaumaris, Bedford, Cardigan, Northampton, Pains-Caſtle, Wotton-Baſſet. 20, Bradford (Yorkſhire). 21, Boxford, Bradford (Yorkſhire) Droitwich, Grinton, Hawarden, Highbickinton, Kirkby-Lonſdale, Laycock, Penryn. 22, Bradford (Yorkſhire) Newport-Pagnell. 24, Hawarden, Llanwnen. 26, St. Aaſph, Beckley, Corwen. 28, Cock-Hill. 29, Bridgwater, Stonehouſe. 30, Milbourn.

Moveable Fairs for the Year 1767.

JANUARY 7, Higham, Redbourne. 10, Preſton (Lanc.) 12, Sleaford. 13, Howden, Saliſbury. 14, Landovery. 16, Nottingham. 17, Pontefract. 19, Buckingham. 20, Melton-Mowbray, Teingmouth. 22, Banbury. 27, Potton. 28, Knareſborough, Leek. 29, Rippon. 30, Longollen.

February 3, Hereford, Higham-Ferrers. 6, Biſhops-Caſtle. 10, Chirk, Egton, Stamford. 12, Chappel-in-le-Firth, Beverley. 13, Leybourne. 14, South-Moulton, Pontefract. 25. Baldock, Barneſley. 26, Bridgnorth, Cheſter, Congleton, Penniſton, Stratford, Teingmouth, Wokingham. 27, Ruabon.

March 2, Berkhamſtead, Coleſhill, Kirkby-Stephen, Liſkeard, Litchfield, Thirſk. 3, Bottley, Caegwrly, Danbury, Hartley-Row, Stone (Staff.) Tregony. 4, Bildeſton, Brackley, Campden, Dunſtable, Eton, Exeter, Folkingham, Liphook, Royſton, Tetbury, Tunbridge. 5, Aſhburton, Banbury. 6, Weſtbury, (Wilts.) 7, Wantage 9, Abingdon,

Abingdon, Cheitſey, Poole (Mont.) Wincheſter. 10, edford. 11, Titchfield. 12. Bridgwater. 13, Charlury, Camelford, St. Columb, Eccleſhal, Upton. 16, angport. 18. Dolton, Knaresborough. 19, Bromyard. 1, Shrewſbury. 23, Stamford, Saliſbury, Penniſton. 4, Howden, Oakhampton. 26, Abbots-Bromley, Ripon. 28, Helſton, Market-Jew. 30, Cerne-Abby, tamford, Swindon. 31, Aulceſter, Caſtlecary, Leominſter, Stone (Staff.) Newn, (Derby, Wedneſday in Lent ſſize-week.)

April 1, Truro. 2, Yarm. 3, Newark, Snaith, Andover, Bodmin, Hertford, Lanidlos, Odiham, Walden. 6, Bellbroughton, Frettingham, Grantham, Liſeard, Magor, Wiſbech (Iſle of Ely) 7 Kingſclear, Ottery, ettle. 8, Holy-Croſs, Market-Drayton. 9, Chettingam, Cricklade, Stamfordham. 10, Biſhops-Caſtle, Reeth, tevenage. 11, Alnwick, Aylesbury, Helſton, Malton, Newport (Salop) Richmond, Shafteſbury, Skipton, Wiſech (Iſle of Ely) Worceſter. 13, Elham, Fakingham, Gresford, Ledbury, Magor, Minſter, Poole (Mont.) Ulpho. 4, Potton, Lavendon, Ludlow, Somerton (and there 3, 6, nd 9 weeks after) Wallingford. 15, Kyneton, Llanvylling, Newent, Uffculme, Witheridge. 16, Chappel-in-Firth, Llandyſell, Maſſingham, Norwich, Nottingham, outhminſter, Wellington (Som.) Settle, and every other riday till Whitſuntide. 17, Barnſtaple, St. Auſtle, Droitwich, Grinton, Heckfield, High Budleigh, Winbourne. 18, Brackley, Burnley, Northleach, Pontefract, kipton. 20. Bakewell, Barnard-Caſtle, Boxford, Coccerham, Darlington, Dilton, Marſh, Elham, Emſworth, Fingringhoe, Guiſburn, Hales-Owen, Heckham, Kegworth, Kelvedon, Kerſey, Little-Driffield, Loddon, Meuden, Mitchel-Dean, Newcaſtle (Staff.) Oulney, Romſey, Shefford, Sleaford, Thornbury. 21, St. Aſaph, Aſhby-de-la-Zouch, Baſingſtoke-Downs, Bedal, Brailes, Brede, Chipping, Cirenceſter, Clare, Cloeaynog, Colcheſter, Daventry, Dedham, Dorcheſter, (Oxfordſh.) Eleſmere, Fordſtreet, Foulſham, Frewen, Gainſborough, Godmancheſter, Jeven-

ton,

ton, Milverton, Newport, (Eſſex) North-Tawton, Lincoln, Perſhore, Piddletown, Rochford, Sanbach, Scole, Scotton, Selby, Sidmouth, Skipton, Slaugham, Slinford, Tamworth, Thame, Thorncomb, Totneſs, Turner's-Hill, Windſor 22, Aſhhill, Hartland, Hereford, Leek, Otterton, Redbourn, Ripley Royſton, Walton, Wellingborough (Surry) 23, Adwalton, Beccles, Kettering, Witney. 24, Churchingford, Derby, Rothbury, Yarmouth, (Norf.) 25, Biggleſwade, Newmarket (Flint.) South-Moulton, Yarmouth (Norf.) Worceſter. 27, Eveſham, Hales-Owen, Llanelliom, 27 and 28, Giſbrough. 28, Blockley, Caerwyth, Skipton, Ware. 29, Aberforth, Landovery, Shrewſbury.

May 1, Crowcomb, Reeth. 4. Cockermouth, Guiſburn. 5, Bringham, Egton, Hambledon, Harrold. 6, Dewſbury. 7, Adwalton, Pollock. 8, Biſhops-Caſtle, Leybourne, Walton (Hants) 11, Stamford. 12, Leigh (Eſſex) North-Moulton. 13, Worley-Common. 15, Lanſawell. 16, Wainfleet. 18, Guiſburn. 19, Skipton. 20, Market-Deeping, Northleach. 21, Adwalton. 22, Charlbury, Sucklebridge. 23, Guiſburn. 25, Crowle, Guiſburn, Inglewhile, Overton, Pulham St. Mary Magdalen, Roch, Swindon. 26, Emmergreen, Mattiſhal. 27, Aberford, Abergelly, Dorking, Kings-Brumpton, Workington. 27, 28, and 29, Morpeth. 28, Attleborough, Alton, Baldock-Moor, Banbury, Bawtry, Beaconsfield, Beaumaris, Braſtead, Beccles, Beverly, Bildeſton, Biſhops-Aukland, Blyth, Bottiſdale, Bow (Devonſh.) Bovey-Tracy, Bridgend, Bridport, Brighthelmſtone, Bures, Burton, Cappel-Cunnon, Cerne-Abby, Chappel-in-le-Frith, Cheadle, Cheltenham, Dane-hill, Devizes, Dicker, Eccleſhall, Ely, Eglwyſwrw, Farnham, Finden, Framſden, Garſtang, Grantham, Hallaton, Hanſlope, Hawkſtead, Henley (Oxfordſh.) Hundon, Kidderminſter, Kilhampton, Kirkby-Lonſdale, Llanelly, Langadock, Liſton, Linton, Liſkeard, Loughborough, Mendleſham, Middlewich, St. Neots, Newbury, Newport (Monmouth.) North Walſham, St. Oſyth, Petworth, Rippon, Roſs, Saxmundham, Scarborough, Stelling, Stock-

ockbridge, Stortford-Biſhop's, Stone (Kent) Sumer-coute, hree-lords, Trew, Ulverſtone, Wellington (Somerſet.) Vem, Weobley, Wetherby, Wigan, Winſlow, Woodneſ- rough, Wrexham, Yarm, Yaxley. 29, Chipping-Nor- n, Stevenage, South-Minſter. 30, Sherborne.

June 1, Toddington, Bromhall, Bridlington, Fletching, lindon, Horſham, Landwney, Spilſbury, Thcap, Witham, Viſbech (Iſle of Ely) 2, Bedford, Mark, Swinehead. 3, odmyn, Newent, Shrewſbury, South-Harting, Spaldick, , Alphington, Aſhburton, Aſkrig, Aſtwick, Brough, irk-Oſwald. 5, Ruthin. 6. Appleby, Booth, Marton, Moreton Hampſtead, Norwich, Nowin, Skipton, Stagſhaw- ank, Wiſbech (Iſle of Ely) 8, Amerſham, Appleby, akewell, Battle, Berkhamſtead, Biegleſwade, Billing- urſt, Binegar, Blackburton, Brougham, Brixworth, Brom- ard, Cartmell, Chichefter, Colthal, Cremer, Darlington, Dunſter, Elham, Eveſham, Exeter, Eye, Framlingham, ladleigh, Hurlow, Hawes, Helſton, Hempnall, St. Ives Hunting) Kineton, Landaff, Launceſton, Little-Dean, ittle-Driffield, Manchefter, Marſh (Iſle of Ely) Newcaſtle Stafford.) Newport (Hants.) Ormſkirk, Oundle, Portbury, oſley-Hill, and every fortnight after till the 29th of Sep- mber, at ditto, Rothbury, Rotherham, Ruiſhton, Rygate, aliſbury, Sittingbourn, Sleaford, Southwell, Spilſby, toke (Suff.) Turling, Torkſey, Walſingham, Wandſ- orth, Warſop, Wellington (Suſſex) Weſtbury (Wilts.) Weſt-Hoathly Whitchurch (Salop) Whitdown, York. , Alford, Aſhby-de-la-Zouch, Bampton (Devon.) Bedal, inegar, Botley, Boxtead, Buckland, Caſtlecary, Coggeſ- all, Cuckfield, Durham, Eleſmere, Elmſett, Epping, Far- ingdon, Gisborough, Great-Hollingbury near Woodſide Green (Eſſex) Haſtings, Hempton, Henley (Warwickſ.) lingham, Landovery, Leighton-Buzzard, Lewes, Melford, Melton Mowbray, Midhurſt, Monmouth, Newark, New- narket (Suff.) Ottery, Painſwick, Peverel, Pembury, Pen- ith, Purleigh, Rochdale, Saliſbury, Stone (Staff.) Tenby, Tillingham, Walderſhare, Walſall, Wandſworth, Warn- ham, Weetwood-bank near Wooller, Weſt-Merſey, Wood- ſtock,

ſtock, Yardley. 10, Ambleſide, Barnard-Caſtle, Baſing, ſtoke, Binegar, Kirby-moor-ſide, Lampeter, Llandibe Leek, Lenton near Nottingham, Ludlow, Maidenhead Redbourn, Royſton, Steple, Truro, Wandſworth, Welling borough. 11. St. Auſtle, Binegar, Birmingham, Bo (Middl.) Buckingham, Chirk, Henly (Oxon.) Kingſto Langtown, Newport (Monmouthſ.) Odell, Upton, Weſt Cowes, Aldwalto ditto, and every fornight after till Mi chaelmas. 12, Bow (Middl.) Chepſtow, Derby, Kingſton, Merſham. 13, Booth, Bow (Middx.) Kingſton, Norwich, Stowbridge, Kirkham (Yorkſ.) Stokeſly, Chepſtow. 1 Bradford (Wilts.) Burnham (Somerſet) South Cave, Do cheſter, Gillingham, Great Dey, Hampton, Hounſlow, Meſſingham, Pembroke, Penrypool, Rayleigh, Rowell, Rungwick, Southampton, Southwould, Stamford, Sutto (Warw.) Uſk, Watford, Willington. 16, Abergavenny, Holywell, Sheffield, Sutton (Hants.) Watford, Weeton 17, Aberſrew, 15, 16, and 17 at Thorn. 18, Caerwyth Carphylly, Chriſtchurch, Bury (Lanc.) Hertford, Hemp ſtead, Penſmarſh, Llanerchymead, Neath, Penzance. Bi ſhops-Stortford. 19, Berwick, Coventry, Pentrach Mea Teſtiniog. 22, Belton (Leiceſt.) Darlington. 23, Tiver ton. 29. Green. 30, Harrold.

July 1, Axminſter 6, Broughton (Hants.) 7 Meſſing Porton. 8, Royſton, Okhampton. 11, Richmond. 14 Hollington, Thaverton. 14, Caerwyth, Howden. 15 Morpeth, Tiverton. 16, Spilſbury. 18, Newmarke (Flint.) 20, Bentley, Fotheringay. 22, Bergholt, Hon ton. 23, Bromyard. 28, Abby-Milton. 29, Market Deeping 30, Higham-Ferrers. 31, Alnwick.

Auguſt 3, Coſſle Heath, Crowcomb, Curry-Rival, Hoo Horing, Lampeter, Reddich. 5, Knareſborough. 6, Pool (Mont.) Ripon. 10. Stamford. 18, Borley. 19, Dall wood. 20, Chappel-in le Firth. 21, Reeth. 25, Newn 26, Brampton. 28, Bleagon. 31, Kilmington, Morbath Road, Tarperly.

September 2, South-Moulton, Holy-Croſs, Kilmington Newton-Abbot, Tidſwell. 3. Alſton-moor, Langadock 4, Snaith

, Snaith, Stevenage. 5, Llanidlos. 7, Lampeter, Newaſtle (Staff.) Oxford, Sidmouth. 8, Hadbeach. 9, Aſhill. , Newent. 14, Wimple. 15, Ware 16, Lincoln. 7, Upton, Sandbach. 19, Bellingham, Rickmanſworth. 1, North-Bradley, Swindon. 22, Oxford. 23, Northeach. 25, Derby. 29, Aylſham. 30, Axminſter, Rocheord, Royſton, Steple.

October 1, Chappel-in-le-Firth, Henley (Oxf.) 3 Clihero, South-Moulton. 5, Corby, Hounſlow, Sherborne. , Alnwick, Harrold, Walfall. 7, Brackley, Dewſbury. 8. Biſhop-Aukland, East Hagburn, Mansfield, Porlock. 12, Bakewell, Belbroughton, Knareſborough, Swindon, Swineſtead. 13, Kingſclear, Saliſbury, Skipton. 14, Landovery, Orton, Sucklebridge. 12, 13, and 14 at Thorne. 15, Brackley, Cappel-Cunnon. 16, Waltham (Hants.) 17, Booth, Carliſle. 21, Abberforth. 22, Ely, Kings-Brumpton. 24, Carliſle, Newmarket (Flint.) 26, Bromyard. 27, Cartmell, Perſhore, Potton. 28, Abberforth. 29, Ulverton. 30, Chepſtow. 31, Howey.

November 2, Lampeter. 3, Woodſtock. 5, Chappel-in-le-Firth, Poole (Dorſetſ.) 6 Eccleſhal, Litchfield. 13, Reeth. 16, Giſborough, Loddon. 17, Egton. 19, St. Columb. 23, Bakewell, Eglwyſrw, Gorſynon. 26, Langtown. 27, Chipping-Norton.

December 5, Week St. Mary, Pontefract, South-Moulton, Titchfield. 7, Gresford, Newark. 1, Barnſtaple, Leybourne. 12, Newmarket (Flint.) Helſtone. 14, Ledbury, Thornbury. 15, Bedale. 17, Kettering. 19, Alnwick. 24, Caerphilly.

N. B. Errors noticed to G. Hawkins, at Stationers-hall, diſtinguiſhing the Fixed from the Moveable Fairs, ſhall be corrected.

Transfer

Transfer Days, Payment of Dividends, and proper Hours for transacting each Business.

Name.	Days of Transfer.	Hours of Transf.	Dividends when due.	Hours for receiving Dividends.
Bank Stock —	Wednes. Thurs. Friday.	to 12.	Lady Day and Mich.	9 to 11, and 1 to 3.
—— Reduced ——	— — ditto — —	ditto.	ditto.	ditto.
4 per C. Navy 1763.	Wednesday and Saturday	ditto	ditto.	Lady-Day, & Mich
4 per C. 1763. —	— — ditto — —	ditto.	ditto.	ditto.
4 per C. Consolidated	Mon. Tues. Thurs. Frid.	ditto.	ditto.	ditto.
3 per C. Consolidated	Mon. Tu Wed. Th. & F	ditto.	Midsf. and Christmas.	ditto.
—— 1726 ——	Wednesday and Saturday.	ditto.	ditto.	ditto.
—3 ½ 1756 ——	Tuesday and Thursday.	ditto.	ditto.	ditto.
—3 ½ 1758 ——	Mond. Wednesd. Frid.	ditto.	ditto.	ditto.
—Long Annuities	Wednesday and Saturday	ditto.	ditto.	ditto.
South Sea Stock	Mond. Wednesd. Frid.	9 to 1.	ditto.	9 to 12.
——Old Annuities	— — ditto — —	ditto.	Lady Day and Mich.	ditto.
——New Annuities	Tuesd. Thursd. Saturd.	ditto.	Midsf. and Christmas.	ditto.
——1751 ——	Tuesday and Thursday.	ditto.	ditto.	ditto.
India Stock —	Tuesd. Thursd. Saturd.	9 to 12.	ditto.	9 to 12, and 3 to 5.
—— Annuities	Mond. Wednesd. Frid.	ditto.	Lady Day and Mich.	ditto.

Saturday, after 1, excepted.

There is not any Business transacted on the Days following, viz. Jan. 1, 6, 18, 25, 30; — Feb. 2, 24; March 25; — Apr. 23, 25; — May 1, 29; — June 4, 11, 24, 29; — July 25; — Aug. 1, 12, 24; — Sept. 2, 21, 22, 29; — Oct. 18, 25, 28; — Nov. 1, 4, 5, 9, 30; — Dec. 21, 25 26, 27, 28.

Shrove-Tues. Ash-Wed. Good-Friday, Easter Mon. Tues. and Wed. Whit-Mon. Tues. and Wednesday.

THE HOUSE of PEERS.

SPEAKER,

☆ The Right Hon. Charles Lord Camden, Lord High Chancellor of Great Britain.

☞ *Thoſe marked with this Mark* ☆ *are Privy Counſellors.* * *Under Age.* † *Don't ſit in the Houſe.* ‡ *Roman Catholic Peers.* D. M. V. B. *Duke, Marquis, Viſcount, Baron.* § *Sixteen Peers of Scotland.* ✕ *A Member of the Houſe of Commons.* K. G. K. T. K. B. *Knights of the Garter, Thiſtle, or Bath.* L. L. D. *Doctor of Laws.* F. R. S. *Fellow of the Royal Society. Incloſed thus* [ ] *are their Country Seats.*

PEERS *of the* BLOOD ROYAL. 4.

1762 * HIS Royal Highneſs GEORGE AUGUSTUS FREDERICK, Prince of Wales, Earl of Cheſter, Electoral Prince of Brunſwick-Lunenburgh, Duke of Cornwall and Rothſay, Earl of Carrick, Baron of Renfrew, Lord of the Iſles, Great Steward of Scotland, and Capt. Gen. of Artillery Company. K. G.

1760. ☆ His Royal Highneſs EDWARD AUGUSTUS, Duke of York and Albany, Vice Admiral of the Blue Squadron of his Majeſty's Fleet, Earl of Ulſter in the Kingdom of Ireland, Keeper of Windſor Lodge and Park, Preſid. of the London Hoſpital, K. G. and F. R. S.

1764. ☆ His Royal Highneſs William Henry, Duke of Glouceſter and Edinburgh, Earl of Connaught in the Kingdom of Ireland, and Ranger of Hampton Court Park. K. G.

1766. His Royal Highneſs Prince Henry Frederick, D. of Cumberland and of Strathern in Great Britain, E. of Dublin, and Col. of the 13th Reg. of Foot.

DUKES. 25.

1483. Richd. III. ‡ Edward Howard, D. of Norfolk, Earl of Arundel, Earl Marſhal, and Hereditary E. Marſhal of England, Premier Duke of England. [Arundel Caſtle *Suſſex*, Knightſbridge *Middleſ.* and Worksop Manor *Nottinghamſh.*]

1546. Edw. VI. Edward Seymour, D. of Somerſet, and Baron Seymour [Maiden Bradley *Wilts*]

1670. Chas. II. William Fitzroy, D. of Cleveland and Southampton, E. of Chicheſter, Comptroller of the Seal or Green

wax Office, and Receiver and Comptroller of the Profits of the Seals in the Courts of King's Bench and Common Pleas, [Bayles *Bucks*]

1675. ✠ Charles Lenox, D. of Richmond, Lenox, and Aubigny, E. of March and Darnley, Lord Lieut. and Cust. Rot. of Sussex, Ambassador Extraord. to the Court of *France*, a Major General, Vice Pres. of the Soc. for Encouragement of Arts and F. R. S. [Goodwood *Sussex*, and Lindhurst *Hants*]

1675. ✠ Augustus Henry Fitzroy, D. of Grafton, E. of Euston, First Lord of the Treasury, Ranger of Whittlebury Forest Northamptonsh. his Majesty's Game-keeper at Newmarket, and Recorder of the City of Coventry. [Euston-hall *Suffolk*, and Knight Grafton *Northamptonsh.*]

1682. Henry Somerset, D. of Beaufort, M. of Worcester, LL. D. [Badmington *Glocestersh.* Chepstow Castle *Monmouthsh.*]

1683. George Beauclerk, D. of St. Albans, E. of Burford, Hereditary Grand Falconer of *England*, and Hereditary Register of the Court of Chan. and High Steward of the Corporation of Windsor [Crawley *Hants*, and Windsor Town]

1689. Will. III. Harry Powlett, D. of Bolton, M. of Winchester, Vice Admiral of the White [Hackwood Park, Abbetson, and Cannon Park *Hants*, Bolton-hall *Yorksh.* Edington *Wilts*, and Hookpark *Dorsetsh.*]

1694. ✠ Thomas Osborne, D. of Leeds (V. Dumblaine in Scot.) M. of Carmarthen, Ch. Just. in Eyre of his Majesty's Forests North of Trent, Salary 1500*l. per ann.* LL. D. and F. R. S. [Kiveton *Yorksh.* North Mims *Hertfordsh.*] K. G.

1694. ✠ John Russel, D. of Bedford, Marquis of Tavistock, Lord Lieut. and Cust. Rot. of the Counties of Bedford and Devon. Col. of the 1st Reg. of Devonsh. Militia, Vice Adm. of Devonsh. Chanc. of the University of Dublin, High Steward of Huntingdon, and ranks as a Lieut. Gen. in the Army, an Elder Brother of the Trinity House, President of the Foundling-Hospital, and one of the Gov. of the Charter-House [Wooburn Abbey *Bedfordsh.*] K. G.

1694 * Wm. Cavendish, D. of Devonshire, M. of Hartington and Lord High Treasurer of Ireland, [Chatsworth *Derbysh.* and Chiswick, *Middlesex*]

1702. ✠ Anne. George Spencer, D. of Marlborough, M. of Blandford, Ld. Lt. and Cust. Rot. of Oxfordsh. a Gov. of Charter-House, and High Steward of Woodstock and Presh.

of Charter-House, High Steward of Woodstock, and Presid. of the Small Pox Hospital, L. L. D. [Blenheim *Oxf.* and Langleys *Bucks.*]

1703. ✠ John Manners, D. of Rutland, M. of Granby, Ld Lt. and Cust. Rot. of Leicestersh. and a Gov. of the Charter House [Belvoir-Castle *Lincolnsh.* Haddon-Hall *Derbysh.*] K.G.

1708. †✠ Charles Douglas, D. of Dover, M. of Beverley (also Duke of Queensberry, and Ld. Justice General in Scotland) [Amesbury *Wilts*, Drumlanrig *Dumfriesh.*]

1711. †* George James Hamilton, D. of Brandon, Ld Dutton (also D. of Hamilton in Scotland) [Hamilton *Lanerksh.*]

The Dukes of Queensberry and Hamilton, in Scotland, being made Peers after the Union, were never admitted to take their Seats.

1715. Geo. I. ✠ Pereg. Bertie, D. of Ancaster and Kesteven, M. of Lindsey, Ld Gr. Chamberlain of England by Inheritance, Master of Horse to the Queen, Ld Lt. and Cust. Rot. of Lincolnsh. Keeper of Waltham Forest in said County, and ranks as a Lt. Gen. in the Army [Grimsthorpe *Lincolnsh.*]

1715. Evelyn Pierpoint, D. of Kingston, M. of Dorchester, ranks as a Lieut. Gen. in the Army [Thoresby and Holme Pierpoint *Nottinghamsh.* Pierpoint Lodge near Farnham *Surry*, and Finchley *Middlesex.*] K. G.

1715. ✠ Thomas Pelham-Holles, D. of Newcastle upon Tyne, also Duke of Newcastle under Line in Staffordsh. Mar. of Clare, and Ld Pelham, Ld Lt. and Cust. Rot. of Nottinghamsh. Stew. Keeper, and Guardian of the Forest of Sherwood, and Park of Folewood in the Co. of Nottingham, Chan. of the Univer. of Cambridge, Recorder of the Town of Nottingham, a Gov. of the Charter House, L. L. D. and F. R. S. [Claremont *Surry*, Nottingham Castle, and Halland *Sussex*] K.G.

1791. ✠ William Henry Cavendish Bentinck, D. and E. of Portland, Marq. of Titchfield, Ld. Chamb. of the King's Houshold [Bulstrode *Bucks.* Welbeck *Nottinghamsh.*] L.L.D.

1719. ✠ George Montagu, D. of Manchester, V. Mandeville, a Ld of the King's Bedchamber, Ld Lieut. and Cust. Rot. of Huntingdon, High Steward of Godmanchester, L.L.D. [Kimbolton-Castle *Huntingdonsh.*]

1719. Henry Brydges, Duke of Chandos, M. of Carnarvon, Clerk of the Hanaper *(for Life)* and High Steward of the City of Winchester [Biddesden *Hants*] K. B.

1720. ✠ Charles Sackville, Duke of Dorset, E. of Middlesex, Ld. Lt. of the Co. of Kent, and High Steward of Stratford. [Knowle *Kent*, and Stoneland *Sussex*] 1720.

1720. Francis Egerton, D. of Bridgewater, M. of Brackley [Ashridge *Bucks*, and Worsley Hall *Lancash.*]

1766. ✲ Hugh Percy, D. of Northumb. E. Percy, Ld Warkworth, Vice Admiral of all America, Ld Lieut. and Cust. Rot of Middlesex and of the Co. of Northumb. F. R. S. [Alnwick Castle *Northumberland*] K. G.

1766. ✲ George Montagu, D. of Montagu, Marq. of Monthumer, E. of Cardigan, Ld Brudenel, Gov. and Capt. of Windsor Castle, Pref. of St. Luke's Hosp. and F. R. S. [Dean *Northamptonsh.* Blackheath *Kent.*] K. G.

MARQUIS, 1.

1746. ✲ Geo. II. Cha. Watson Wentworth, M. of Rockingham, Earl of Malton, Visc. Higham Ferrers (also E. of Malton in Ireland) Ld. Lieut. of the West Riding, and Cust. Rot. of the North and West Ridings of *Yorkshire*, a Gov. of the Charter-House [Wentworth House *Yorksh.*] K. G. F. R. S.

EARLS, 80.

1442. Hen. VI. ‡ Geo. Talbot, E. of Shrewsbury, Ld Talbot, (E. of Waterford and Wexford in Ireland) [Isleworth *Middl.* Heathorpe *Oxfordsh.*]

1485. Hen. VII. Edward Stanley, E. of Derby, Ld Strange [Knowsley-Hall *Lancash.*]

1529. Hen. VIII. ✲ Francis Hastings, E. of Huntingdon, Ld Hastings, Groom of the Stole to his Majesty, F. R. S. [Dunnington Park *Leicestersh.* and Ledstone Hall *Yorksh.*]

1551. Edw. VI. Henry Herbert, E. of Pembroke and Montgomery, Ld Herbert, Ld Lt. and Cust. Rot. of Wiltshire, High Steward of the City of Salisbury, Col. of the 1st Reg. of Drag. and a Major General [Wilton *Wilts*]

1572. Eliz. Henry Clinton, E. of Lincoln, Ld Clinton, Auditor of the Exchequer for Life, Comptr. of the Cust. in the Port of London, Master of Geddington Chase, Northamptonsh. High Steward of Westm. and Pref. of Westm. Infirmary, L. L. D. and F. R. S. [Oatlands near Weybridge *Surry*, and Clumber Park Lodge *Nottinghamsh.*] K. G.

1603. Jam. I. Henry Howard, E. of Suffolk and Berksh. V. Andover [Charlton *Wilts*, and Levens *Westmoreland*]

1605. James Cecil, E. of Salisbury, V. Cranburn [Hatfield *Hertfordsh.*]

1605. Brownlow Cecil, E. of Exeter, Ld Burleigh, Ld Lt. and Cust. Rot. of Rutland [Burleigh House *Lincolnsh.*]

1618.

1618. Spencer Compton, E. of Northampton, Ld Compton, Recorder of Northampton [Castle Abby *Northamptonsh.* Compton Vinyates *Warwickshi.* Eastborn Place *Sussex*]

1622. ✠ Basil Fielding, E. of Denbigh, V. Fielding, one of the Lds of the Bedch. to his Majesty, Mast. of his Maj. Harriers and Fox Hounds, and Col. of the Warw. Militia (E. of Desmond in Irel.) [Newnham Paddox *Warw.*]

1624. Thomas Fane, E. of Westmoreland, Ld Burgherssh [Brimpton *Somersetsh.*]

1627. Cha. I. Charles Mordaunt, E. of Peterborough and Monmouth, Ld Mordaunt [Dantzey *Wilts.* Parsons Green *Middlesex*]

1628. Harry Grey, E. of Stamford. Ld Grey [Enville Hall *Staffordsh.* and Dunham *Chesh.*]

1628. ✠ Daniel Finch, E. of Winchelsea and Nottingham, V. Maidstone, and an Elder Brother of the Trinity-house [Eastwell *Kent.* Burleigh on the Hill *Rutlandsh.*] K. G.

1628. ✠ Philip Dormer Stanhope, E. of Chesterfield, Ld Stanhope [Blackheath *Kent*, Bretby *Derbysh.*] K. G.

1628. Sackville Tufton, E. of Thanet, Ld Tufton, Hereditary Sheriff of Westmorel. and Ld of the Honours of Skipton in Craven [Hothfield *Kent*, Appleby Castle *Westmoreland*]

1660. Cha. II. ✠ John Montagu, E. of Sandwich, V. Hinchinbroke, Gov. of the Charter-House, Mas. of the Trinity-House, and ranks as a Lt. Gen. in the Army, Recorder of the Corporations of Huntingdon and Godmanchester, and F. R. S. [Hinchinbroke House *Huntingdonsh.*]

1661. John Wm Anne Holles Capel, E. of Essex, V. Malden, Ld Lt. and Cust. Rot. of Hertfordsh. Recorder of Bridgewater [Cashioberry *Hertf.*]

1661. * Frederick Howard, E. of Carlisle, V. Morpeth [Castle Howard *Yorksh.*]

1662. * Henry Scott, E. of Doncaster, Ld Scott (D. of Buccleugh and B. of Dalkeith in Scotland) [Adderbury *Oxf.* Dalkeith *Lothian.*]

1672. ✠ Anthony Ashley Cooper, E. of Shaftesbury, Ld Ashley, Ld Lt. and Cust. Rot. of the Co. of Dorset, and Town of Poole, a Vice Pres. of St. George's Hosp. Gov. of the Turkey Company, and Recorder of Shaftesbury, F. R. S. [Winbourn St. Giles *Dorsetsh.*]

1674. ✠ George Henry Lee, E. of Lichfield, V. Quarendon, Cust. Brev. in the Court of Common Pleas, Chancellor of

the University of Oxford, Deputy Ranger of Hampton Park, and Capt. of the Band of Gentlemen Pensioners, L.L. D. [Ditchley *Oxfordsh.*]

1679. Fred. Augustus Berkley, E. of Berkley, V. Dursley, Constable of the Castle of St. Briavells. and Keeper of the Deer and Woods in the Forest of Dean, [Berkeley Castle *Gloucestersh.*]

1682. Willoughby Bertie, E. of Abingdon, Ld Norreys, High Steward of Abingdon and Wallingford [Rycote *Oxfordsh.* Witham *Berks*]

1682. Thomas Noel, E. of Gainsborough, V. Campden, [Exton *Rutlandsh.*]

1682. ✠ Robert D'Arcy, E. of Holderneſſe, Ld D'Arcy, Ld. Lt. of the N. Riding of Yorksh. and Vice Admiral of the same, Lord Warden and Admiral of the Cinque Ports, Keeper of the Liberty and Forest of Richmond, Const. of Middleham Castle in Yorksh. and Gov. of the Charter-House [Hornby Castle *Yorksh.* Sion Hill *Middlesex*]

1682. Other Lewis Windsor Hickman, E. of Plymouth, Ld Windsor, Cust. Rot. of Flintsh. Const. of Flint Castle, Ld Lt. and Cust. Rot. of the Co. of Glamorgan, Compt. of *Chesh.* and *Flintsh.* and L.L. D. [Hewell *Warwicksh.* Charlbury *Oxfordsh.*]

1690. ✠ Wil. III Richard Lumley Saunderson, E. of Scarborough, V. Lumley (V. Lumley in Ireland) Cofferer of the Houshold, Dep. Earl Marshal of *England*, and Col. of the North. Battalion of the Lincolnsh. Militia [Glentworth *Lincolnsh.* Sandbeck *Yorksh.* and Lumley Castle *Durham.*]

1695. ✠ William-Henry Zulleſtein de Nassau, E. of Rochford, V. Tunbridge, Ambas. Extr. to the Court of France, Vice-Adm. of the Coasts, Ld Lt. and Cust. Rot. of Essex [St. Osyth *Essex*, and Easton *Suffolk.*]

1696. ✠ George Keppel, E. of Albermarle, V. Bury, a Lieut. Gen. Col. of the 3d or King's own Reg. of Drag. Gov. of Jersey [Bagshot *Surry*] K. G.

1697. George William Coventry, E. of Coventry, V. Deerhurst, Ld Lt. and Cust. Rot. of Worcestersh. and Ld of the Bedchamber to his Majesty [Crome *Worcestersh.*]

1697. ✠ William Villiers, E. of Jersey, V. Villiers [Middleton Stony *Oxfordsh.*]

1706. Anne. Vere Poulett, Earl Poulett, Vis. Hinton, Recorder of Bridgewater [Hinton St. George *Somersetsh.*]

1706.

1706. ✠ Geo. Cholmondely, E. of Cholmondely, V. Malpas (V. Cholmondely of Kells in Ireland) Ld Lt. Cuſt. Rot. and Vice-Admiral of Cheſhire, Gov. of the Caſtle of Cheſter, Steward of the Royal Manor of Sheene in Surry, and ranks as a Lieut. Gen. in the Army [Cholmondely *Cheſhire*, Biſham Abbey *Berks*] K. B.

1711. Edward Harley, Earl of Oxford and Earl Mortimer, Lord Harley, a Lord of the Bed-chamber to his Majeſty, and Ld Lt. of the Co. of Radnor, L. L. D. [Eywood *Herefordſh.*]

1711. Waſhington Shirley, E. Ferrers, V. Tamworth, a Captain in the Royal Navy, F. R. S. [Stanton-Harold *Leiceſ.*]

1711. William Wentworth, E. of Strafford, V. Wentworth, F. R. S. [Wentworth-Caſtle *Yorkſh.* Boughton *Northamp.*]

1711. ✠ William Legge, E of Dartmouth, Viſ. Lewiſham, Recorder of Litchfield, L. L. D. and F. R. S. [Blackheath *Kent*, Sandwell Hall *Stafford*, and Woodiham Hall *Yorkſh.*]

1714. Geo. I. Henry Paget, E. of Uxbridge, Ld Paget [Lawly *Middleſex*]

1714 Charles Bennet, E. of Tankerville, Ld Oſſulſton [Chillingham Caſtle *Northumb.* and Dawney Court *Bucks*]

1714. Heneage Finch, E. of Aylesford, Ld Guernſey, L. L. D. [Aylesford *Kent*, Packington *Warwickſh.* and Albury *Surry*]

1714. ✠ George William Hervey, Earl of Briſtol, Lord Hervey, and Lord Lieutenant of Ireland, [Ickworth *Suffolk*]

1714. Robert Carteret. E. Granville, V. Carteret, Bailiff of the Iſle of *Jerſey*, [Hawnes *Bedfordſh.*]

1714. ✠ George Montagu Dunk, E. of Halifax, V. Sunbury, Ranger and Warden of Salcey Foreſt and Buſhy Park, Ld Lt. and Cuſt. Rot. of Northamptonſh. a Gov. of the Charter-Houſe, and ranks as a Lieut. Gen. in the Army [Horton *Northamptonſh.* Buſhy Park *Middleſex*] K. G.

1717. Henry Yelverton, E. of Suſſex, V. Longueville, Col. of the Northamptonſh. Militia [Eaſton Mauduit *Northamptonſh.*]

1717. George Clavering Cowper, E. Cowper, V. Fordwich [Cole Green, *Hertfordſh.* and the Moat near *Canterbury*]

1718 Philip Stanhope, E. Stanhope, V. Mahon, F. R. S. [Chevening *Kent*]

1719. Beanet Sherard, E. of Harborough, Ld Sherard (Baron Letrim in Ireland) [Whiſſendine *Rutland*]

1721. Thomas Parker, E. of Macclesfield, V. Parker, F. R. S. L. L. D. [Sherborn Caſtle, *Oxfordſh.*]

1721.

1721. George Fermor, E. of Pomfret, Ld Lemster, a Ld of the Bedchamber to the King, and Keeper of the Lower Parks and House at Windsor [Easton Neston, *Northamptonsh.*]

1722. William Graham, E. and B. Graham of Belford (Duke of Montrose in Scotl.) Chancel. of Glasgow University [Glasgow *Scotland*, Kincairn *Perthsh.* Buchanan in the *Highlands.*]

1722. John Ker, E. and B. Ker, of Wakefield (Duke of Roxburgh in Scotland) [Fleurs *Roxburghsh.* Broxmouth *Haddington*, Old Windsor *Berksh.*]

1729. Geo. II. John Waldegrave, E. Waldegrave, V. Chewton, Col. of the 2d Reg. of Dragoon Guards, Gov. of Plymouth, and a Lieut. Gen. [Navestoke *Essex*, Haverplace, *Kent.*]

1730. ✠ John Ashburnham, E. of Ashburnham, V. St. Asaph, Keeper of his Majesty's Wardrobe, L. L. D. [Ashburnham *Sussex*]

1731. * Thomas Howard, E. of Effingham, Ld Howard, a Capt. in the 68th Reg. of Foot, [Effingham *Surry*]

1741. George Walpole, E. of Orford, V. Walpole, Ranger of St. James's and Hyde Parks, a Lord of the King's Bedchamber, Ld Lieut. and Cust. Rot. of Norfolk, and of the City and County of Norwich, and Steward of the Corporation of Yarmouth [Houghton *Norfolk*, and Haynton *Devonsh.*]

1741. Wm. Stanhope, E. of Harrington, V. Petersham, a Lt. Gen. Col. of the 2d Troop of Horse Gren. Gua. and Compt. of the Customs in the Port of Dublin [Petersham *Surry*, and Gawesworth *Chesh.*]

1743. John Wallop, E. of Portsmouth, V. Lymington [Hursborne *Harts*]

1746. Fran. Greville, E. Brooke, and E. of Warwick 1759, Ld Greville [Warwick Castle, and Ealing, *Middlesex*] K. T.

1746. ✠ Granville Leveson Gower, E. Gower, V. Trentham, Ld Lt. and Cust. Rot. of the County of Stafford, and a Gov. of the Charter-House [Trentham *Staffordsh.*]

1746. ✠ John Hobart, E. of Buckinghamsh. Ld Hobart, a Ld of the King's Bed-chamber [Blickling *Norfolk*]

1746. * William Fitzwilliam, E. Fitzwilliam, V. Milton (also E. Fitzwilliam in Ireland) [Milton *Northamptonsh.*]

1748 ✠ Henry Arthur Herbert, E. of Powis, Visc. Ludlow, Ld Lt. & Cust. Rot. of the Counties of Salop, and Montgomery

gomery Recorder of the Town of Shrewsbury, and ranks as a Lieu. Gen. in the Army [Powis Castle *Montgomeryſh.* and Oatley Park *Salop.*]

749. * George Wyndham, E. of Egremont, Ld Cockermouth [Orchard Wyndham *Somerſetſh.* Witham and Petworth *Suſſex*]

749. ✠ Richard Grenville Temple, E. Temple, V. Cobham [Stowe *Bucks*] K. G.

749. ✠ Simon Harcourt, E. Harcourt, V. Newnham, Ld Chamb. of the Queen's Houſhold, and ranks as a Lt. Gen. in the Army, F. R. S. [Newnham Stanton Harcourt and Cokethorpe *Oxfordſh.*]

750. ✠ Francis Seymour Conway, E. of Hertford, V. Beauchamp (Ld Conway and a Privy Counſellor in Irel.) Maſter of Horſe to the King, Ld Lieut. and Cuſt. Rot. of the Co. of Warwick, and Rec. of Thetford [Ragley *Warwickſh.* Sandywell *Gloceſterſh.* and Taplow *Bucks*] K. G.

752. Francis North, E. of Guilford, Ld North High Steward of Banbury [Walderſhaw *Kent*, Wroxton Abbey, *Oxfordſh.*]

753. Charles Cornwallis, Earl Cornwallis, Viſc. Brome, Col. of 33d. Reg. of Foot [Brome and Culford Hall *Suffolk*]

754. ✠ Philip Yorke, Earl of Hardwicke, V. Royſton, Ld Lieut. and Cuſt. Rot. of Cambridgeſh. High Steward of Cambridge, and one of the Tellers of the Exchequer, L. L. D. and F.R.S. [Wimple *Cambridgeſh.* and Wreſt Houſe *Bedfordſh.*]

754. Henry Vane, E. of Darlington, V. Bernard, Maſter of the Jewel Office, Gov. of Carliſle Caſtle, Ld Lt. Vice Admiral and Col. of the Militia of the Co. of Durham, [Raby Caſtle *Durham*]

756. Thomas Bellaſyſe, E. and V. Fauconberg [Newborough Hall, and Allerton Caſtle, *Yorkſh.*]

756. ✠ Stephen Fox, E. of Ilcheſter, Ld Stavordale, Joint Comptroller of the Army Accounts [Redlynch *Somerſetſh.*]

761. Geo. III. John Weſt, E. Delawarr, V. Cantalupe, Col. of the 1ſt Troop of Horſe Guards and a Major General. [Whorwell and Balderhurſt, *Hants*]

761. ✠ William Talbot, E. Talbot, Ld. Henſol in Glamorganſh. Ld Steward of his Majeſty's Houſhold, Col. of the Militia of Glamorganſh. and L.L.D. [Henſol *Glamorganſh.* and Windſor *Berkſh.*]

1764.

1764. ✲ Robert Henley, E. of Northington, Lord Henley, Ld President of the Council, Ld Lieutenant and Cust. Rot. of *Hants.* and Gov. of the Charterhouse [Grange near Alresford, *Hampsh.*]

1765. William Pleydell Bouverie, Earl of Radnor, Vis. Folkstone, Recorder of Sarum [Longford *Wilts*]

1765. John Spencer, E. Spencer, Vis. Althorp [Wimbleton and Batterſea *Surry*, Althorp *Northamptonsh.*]

1766. ✲ Wm. Pitt, E. Chatham, Visc. Pitt, Lord Privy Seal, F. R. S. [Burton Pynsent, *Somersetsh.* and Hayes, *Kent.*]

1766. ✲ John Ligonier, E. Ligonier, Baron of Rip'ley (Visc. Ligonier in Ireland,) Field Marshall and Col. of the First Reg. of Foot Guards, K. B. and F. R. S. [Cobham *Surry.*]

VISCOUNTS, 13.

1549. Ed. VI. Edward Devereux, V. Hereford, Premier Visc. of England, [Nanteribba *Montgomeryſh.*]

1554. Mary. † Anthony Browne, V. Ifcount Montague [Cowdray *Suſſex*]

1624. Ja. I. Richard Fiennes, Visc. and Baron Say and Sele, L L. D. [Broughton and Northweſton *Oxfordſh.*]

1682. Cha. II. ✲ George Townſhend, Viſcount Townſhend, Lieut. Gen. of the Ordnance, Col. of 28th Reg. of Foot, and of the 1ſt Bat. of Norfolk Militia, and a Maj. Gen. [Raynham-hall *Norfolk*, and Rabley near Barnet *Middlesex.*]

1682. ✲ Thomas Thynne, V. Weymouth, High Steward of Tamworth [Longleat *Wilts*, Batterſea *Surry*]

1711. Anne. Frederick St. John, V. Bolingbroke and St. John of Batterſea, [Lydiard Tregoze *Wilts*]

1720. Geo. I. ✲ Hugh Boſcawen, V. Falmouth, Capt. of the Yeomen of the Guard, and ranks as a Lieut. Gen. in the Army [Tregothan *Cornwall*]

1721. George Byng, Vis. Torrington, a Lieut. in the Bedfordſh. Militia [Southill *Bedfordſh.*]

1746. Geo. II. James Fitzgerald, V. Leinſter of Taplow (M. of Kildare in Ireland) Maſt. of the Ordnance in Ireland, and a Major Gen. [Car-town in *Ireland*]

1762. Edward Noel, Visc. Wentworth, Ld Wentworth, L. L. D. [Wellſborough and Kirkby Mallory *Leiceſterſh.*]

1762. William Courtenay, Visc. Courtenay [Powderham Caſtle *Devonſh.*]

176.

1763. John Ward, Vifc. Dudley and Ward, Ld Ward, Baron of Birmingham, Recorder of Worceſter [Himley-hall *Staffordſh.*]

1766. Charles Maynard, Vifc. Maynard, Lord Much Eaſton, (alſo Ld Maynard, of Wicklow in Irel.) Ld Lieut. Cuſt. Rot. and Vice Admiral of the Co. of Suffolk [Eaſton Lodge *Eſſex*, and Hoxne Hall near Eye *Suffolk*]

BARONS, 64.

1295. Ed. I. ✠ Francis Daſhwood, Ld Le Deſpencer, Ld Lt. and Cuſt. Rot. of Buckinghamſh. F. R. S. and L. L. D. [Weſt Wycomb *Bucks*, and Mereworth *Kent*]

1295. George Neville, Ld Abergavenny, [Kidbrook near Eaſt-Grinſtead *Suſſex*, and Abergavenny *Monmouthſh.*]

1296. John Touchet, Ld Audley of Heleigh (E. of Caſtlehaven in Ireland) [Heleigh Caſtle *Staffordſh.*]

1297. Thomas Leonard Barret, Ld Dacre [Bell-houſe *Eſſex*, and Hawkhurſt *Kent*]

1305. Norborne Berkeley, Ld Botetourt, and Col. of the S. Battalion of the Glouceſter Militia, L L. D. [Stoke near *Briſtol*]

1448. Hen. VI. ‡ William Stourton, Ld Stourton [Stourton Caſtle *Staffordſh.*]

1492. Hen. VII. John Peyto Verney, Ld Willoughby de Broke, Ld of the Bedchamber to the King, L. L. D. [Compton-Verney, Cheſterton *Warwick.* and Bruſted *Kent*]

1558. Eliz. John St. John, Lord St. John of Bletſo [Woodford *Northamptonſh.* and Melchburn *Bedfordſh.*]

1603. Jam. I. ‡ Rob. Edw. Petre, Ld Petre of Writtle [Thorndon-Place, and Writtle-Park, *Eſſex*]

1605. ‡ Henry Arundel, Ld Arundel of Wardour (Count of the Sacred Roman Empire) [Wardour-Caſtle *Wilts*]

1608. John Bligh, Ld Clifton of Leighton Bromſwold (E. of Darnley in Ireland) [Cobham-Hall *Kent*]

1615. ‡ John Dormer Ld Dormer of Wenge [Peterley *Bucks*, Ewdſworth *Hampſh.* and Grove-Park *Warwickſh.*]

1616. ‡ Hen. Roper, Ld Teynham [Linſtead Lodge *Kent.*]

1643. Cha. I. Edward Leigh, Ld Leigh of Stonleigh, [Stonleigh Abby *Warwickſh.*]

1643. William Byron, Lord Byron of Rochdale, [Newſted Abby *Nottinghamſh.*]

1657. Cha. II. ‡ Marmaduke Langdale, Ld Langdale of Holme [Holme *Yorkſh.*]

1658.

1658. ✠ John Berkeley, Ld Berkeley of Stratton, Constable of the Tower, Ld Lieut. and Cust. Rot. of the Hamlet thereof, and Ld Lieut. of Glouceſter, [Bruton *Somerſetſh.*]
1661. Nathaniel Booth, L. Delamere of Dunham Maſſey in Cheſhire [Hampſtead *Middleſex*]
1663. John Arundel, Ld Arundel of Trerice [Trerice *Cornw.*]
1665. William Craven, Lord Craven of Hamſted Marſh [Combe Abby and Wykin *Warwickſh.* and Beenham *Berks.*]
1672. Hu. Clifford, Ld Clifford of Chudley [Ugbrook *Devonſhire.*]
1711. Anne Edmund Boyle, Ld Boyle of Marſton (E. of Cork and Orrery in Ireland) [Marſton *Somerſetſh.*]
1711. ✠ Thomas Hay, L. Hay of Pedwarden (E. of Kinnoul in Scotland) Recorder of Camb. and Chancellor of St. Andrews Univerſity in Scotland [Dupplin-Caſtle *Perthſh.*]
1711. *Francis Willoughby, Ld Middleton [Wollaton *Nott.*]
1711. Robert Hampden, L. Trevor of Bromham [Bromham *Bedfordſh.* and St. Anne's Hill Chertſey *Surry*]
1711. Samuel Maſham, Ld Maſham of Otes, a Ld of the King's Bedchamber, and Remembrancer in the Court of Exchequer [Otes-hall *Eſſex*]
1711. ✠ Allen Bathurſt, Ld Bathurſt of Battleſden [Cirencester *Glouceſterſh.*]
1716. ✠ ✠ I. Rich. Onſlow, Ld Onſlow, Ld Lt. and Cuſt. Rot. of Surry, High Steward of Guildford, and L. L. D. [Clandon Place *Surry*] K. B.
1716. Rob. Marſham, L Romney, Col. of a Bat. of Kent Militia L.L.D. and F.R.S. Preſ. of the Soc. for encouraging Arts and Manufact. [The Mote by Maidſtone *Kent*]
1718. Charles Cadogan, Ld Cadogan of Oakley, Col. of the 1st Troop of Horſe Gua. Cov. of Graveſend and Tilbury Fort, a Gen. of his Majeſty's Forces, and F.R.S. [Caverſham near *Reading Oxfordſh.*]
1720. Matthew Ducie Ld Ducie de Morton, & Ld Ducie of Tortworth [Spring Park and Tortworth *Glouceſterſh.*]
1723. Wm. King, Lord King o Ockham [Ockham *Surry*]
1728. ✠ ✠ II. John Monſon, Ld Monſon, Warden of his Majeſty's Foreſts South of Trent, Salary 1500*l.* L. L. D. [Burton and South Carlton, *Lincolnſh.* and Broxbourn, *Hertfordſh.*]

1741

1735. Francis Godolphin, Lord Godolphin, Baron of Helston, Gov. of the Islands of *Scilly*, [Godolphin in *Cornwall*, and Baylies near *Windsor*]

1741. Thomas Bromley, Ld Montfort of Horse-heath, High Steward of Cambridge, L. L. D. Lieut. Col. of the Camb. Militia [Horse-heath *Cambridgsh.* and Drayton *Middlesex.*]

1741. Frederic Henry Thynne How, Ld Chedworth. [Chedworth and Stowell *Gloucestersh.*]

1742. ✠ Geo. Edgcumbe, Ld Edgcumbe of Mount Edgcumbe, Tr. of the Housh. Ld Lt. and Cust. Rot. of Cornwall, R. Ad. of the Blue [Mount Edgcumbe *Devonsh.* and Putney *Surry*]

1743 ✠ Samuel Sandys, Ld Sandys of Ombersley [Ombersley Court *Worcestersh.*]

1746. Thomas Bruce Brudenell, Ld Bruce of Tottenham, a Ld of the Bedchamber to the King, Col. of the Wiltshire Militia [Tottenham *Wilts.*]

1746. Matthew Forteſcue, Ld Forteſcue of Caſtle-Hill, High Steward of Barnſtaple [Caſtle Hill *Devon.*]

1747. Henry Liddel, Ld Ravenſworth, of Ravenſworth Caſtle [Ravenſworth Caſtle *Durham*]

1747. Thomas Archer, Ld Archer of Umberſlade, Recorder of Coventry [Umberſlade *Warwickſh.* and Pyrgo, *Eſſex*]

1749. ✠ William Ponſonby, Ld Ponſonby of Syſonby (E. of Beſborough in Ireland) Joint Poſt-maſter General [Syſonby *Leiceſterſh.* and Roehampton *Surry.*]

1750. Vere Beauclerc, Ld Vere of Hanworth, Ld Lieut. and Cuſtos Rot. of Berkſhire [Hanworth-heath *Middleſex*]

1756. ✠ Thomas Villiers, Ld Hyde of Hindon, [Hindon *Wilts*, and Grove in *Oxfordſh.*]

1756. Horatio Walpole, Ld Walpole of Woolterton [Woolterton *Norfolk*]

1756. ✠ William Murray, Ld Mansfield of Mansfield, Lord Chief Juſt. of the King's-Bench, and a Gov. of the Charterhouſe [Cane-wood *Middleſex.*]

1756. ✠ Wills Hill, Ld Harwich of Harwich in Eſſex (Earl of Hillſborough in Ireland) firſt Com. of Trade [North-Aſton in *Oxfordſh.*] F. R. S.

1756. ✠ George Lyttelton, Ld Lyttelton of Frankley in Worceſterſh. F.R.S. [Hagley near Stourbridge, *Worceſterſh.*]

1760. ✠ William Petty, Ld Wycombe of Chepping-Wycombe in Buckinghamſh (E. of Shelburne in Irel.) one of his Majeſty's principal Secretaries of State. L. L. D [Wycombe *Bucks*, Bow-wood Park *Wilts*, and Whitton *Middleſex.*]

1760. Lewis Watſon, Ld Sondes of Lees-court in Kent, One of

the Auditors of the Impreſt for Life [Lees-court near Feverſham *Kent*, and Rockingham Caſtle *Northamptonſh.*]

1761. GEO. III. ✠ Thomas Robinſon, Ld Grantham, Joint Poſt-maſter General [Newby near Thirſke, *Yorkſh.*] K. B. and F. R. S.

1761. Richard Groſvenor, Ld Groſvenor, a Major in the Cheſh. Militia [Eaton-Hall *Cheſhire*] L. L. D.

1761. Nathaniel Curzon, Ld Scarſdale of Scarſdale in Derbyſh. [Keddleſton near *Derby*]

1761. William Irby, Ld Boſton of Boſton in Lincolnſh. Chamberlain to the Princeſs Dowager of Wales [Spalding in *Lincolnſh.* and Beaconsfield *Bucks*]

1762. ✠ John Percival, Ld Lovel and Holland, of Enmore, Somerſetſh (E. Egmont in Ireland) Vice Admiral of Somerſetſhire [Enmore *Somerſetſh.* and Charlton *Kent.*]

1762. John Montagu, Ld Montagu of Boughton, eldeſt Son to the Earl of Cardigan [Boughton in *Northamptonſh.*]

1762. Joſeph Damer, Ld Milton of Milton-Abbey, Dorſetſh. Ld Milton of Shrone-Hill in Ireland [Milton-Abbey *Dorſetſh.*]

1762. Edward Montagu, Ld Beaulieu of Beaulieu, Hants, K. B. [Ditton-Park, *Bucks*]

1762. George Venables Vernon, Ld Vernon of Kinderton in Cheſhire [Sudbury in *Derbyſh.*]

1762. George Fox-Lane, Ld Bingley of Bingley in Yorkſhire [Bramham-Park, *Yorkſh.* and Horſley *Surry.*]

1763. ✠ Henry Fox, Ld Holland, Baron Holland of Foxley Clerk of the Pells in Ireland [Foxley *Wilts*, Kingſgate *Kent*, and Holland Houſe *Middleſex*]

1765. ✠ Charles Pratt, Ld Camden of Camden Place, Ld High Chancellor of England, [Camden Place *Kent.*] F. R. S.

1765 Henry Digby, Ld Digby of Sherborn (Ld Digby in Kingd. of Ireland) [Sherborn *Dorſetſh.* Coleſhill *Warwickſhire*, and Ditton *Surry.*]

SCOTS PEERS (16) *elected at* Holyrood-Houſe, 5th of May, 1761.

1701. WILL. III. ✠ John Campbell, Duke of Argyll, M. of Lorn, Gov. of Milford Haven, Col. of the Scots Greys, Gov. of Limerick, and a Gen. of his Majeſty's Forces [Crombank near Sevenoak in *Kent*, and Inverary *Argyllſh.*] K. T.

1703. John Murray, Duke of Athol, Marquis of Tullibardine.

1457. John Leſley, Earl of Rothes, Ld Leſley, Col. of the 2d (or Scotch) Reg. of F. Guards, Gov. of Duncannon Fort in Ireland, Commander in Ch. and a Privy Counſellor

in Ireland, and a Gen. of his Maj. Forces [Hitcham-house in *Bucks*, and Lesley *Fifesh.*] K. T. 4

1457. James Douglas, Earl of Morton, Ld Aberdour, Lord Register of Scotland, and President of the R. Society, in London [Aberdour *Fifesh.* Chiswick *Middlesex*, and Dalmahoy *Mid-Lothian*] K. T. 5

1503. Alexander Montgomery, Earl of Eglington, Ld Montgomery, a Lord of the King's Bedchamber [Eglinton and Androsan *Airshire*]

1561. Marp. James Stewart, Earl of Moray, Lord Down [Dumbriniſal *Fifesh.*] K. T. 4

1606. Jam. I. James Hamilton, E. of Abercorn, Ld Paisley, also Vil. Strabane in Ireland, and a Privy Counsellor there [Witham *Essex*, Duddingston near Edinburgh]

1633. Cha. I. John Campbell, Earl of Loudoun, Ld Mauchline, & Lieut. General, Gov. of Edinburgh Castle, Col. of the 30th Regim. of Foot, and F.R.S [Loudoun Castle *Airsh.*] 5

1777. ✻ Cha. II. John Campbell, Earl of Breadalbane, V. Glenorchy, L.L.D. [Sugnal *Staffordsh.* Taymouth *Perthsh.*] K. B. 5

1687. Jam. II. William Murray, Earl of Dunmore, Ld Fincastle, [Dunmore-Park, *Linlithgowsh.*]

1697. Will. III. James Douglas, Earl of March, Ld Nidpath, a Ld of the King's Bedchamber K. T. [Nidpath *Peeblessh.*]

1697. ✻ Hugh Hume, E. of Marchmont, Ld Polwarth Keeper of the Great Seal in Scot. F. R. S. [Redbraes *Berwicksh.*] 2

1701. John Carmichael, Earl of Hyndford, Lord Carmichael, Vice Admiral, and one of the Lords Commiss. of Police in Scotland [Carmichael and Wester hall *Lanerksh.*] K. T.

1703. ✻ John Stewart, Earl of Bute, Lord Mount-Stewart, a Gov. of the Charter-house, Ranger of Richmond Park, and Chanc. of the University of Aberdeen [Mount-Stewart in the Isle of *Bute*, Mountagu House *Yorksh.* Luton-Hoe, *Bedfordsh.*] K. G.

1712. Jam. I. ✻ David Murray, V. Stormont, Ambassador to Vienna [Kumlington Castle *Anandale*] 3

1736. Jam. II. Charles Cathcart, Ld Cathcart, his Majesty's High Commissioner to the Gen. Assembly of the Church of Scotland, First Lord Commissioner of Police in Scotland, and a Lieut. Gen. K. T. [Sundrum *Airshire*, Schaw-Park and Darking, *Surry*] 2

B. The Figures after the 16 Scots Peers, shew the Number of Parliaments they sat.

PEERESSES in their own Right, either by Creation or Descent.

Emima Campbell, *Marchioness* Grey, Lady of the Earl of Hardwick. 1740

Melesina de Schulenberg, *Countess* of Walsingham, *Lady of the Earl of* Chesterfield, 1722

Charlotte Compton-Townshend, *Baroness* Ferrers, Lady of Ld. Viscount Townshend. 1298

Margaret Tufton Coke, *Baroness of* Clifford, 1299

Ann Smith, *Baroness* Dudley 1307

Eliz. Percy, *Baroness* Percy, *Lady of the D. of* Northumb. 1377

Catharine Bokenham Wilson, *Baroness* Berners 1455

Charl. Murray, *Baroness* Strange, Lady of the D. of Athol, 1627

Mary Legge, *Baroness* Stawel *of* Somerton *in* Somersetsh. 1760

Mary Stewart, *Baroness* Mount Stewart, *of* Luton Hoe *in* Bedfordshire, *Lady of the Earl of* Bute, 1761

Hester Pitt, *Baroness of* Chatham, *Lady of the E. of* Chath. 1761

Caroline Fox, *Baroness* Holland, *Lady of Lord* Holland 1762

ARCHBISHOPS and BISHOPS, 26.

With the Sum each See is charged in the King's Books.

DR. Tho. Secker Ld Abp. of Cant. Pr. of all Eng. Presi. of Corp. of Sons of the Cl. and of the Soc for Prop. of the Gosp. a Vice President of St. George's Hospital, and a Gov. of the Charter house [Croydon *Surry*] 2682:12:2

Hon. Dr. Rob. Drummond, Bro. to the Earl of Kinnoul, Ld Abp. of York, Primate of Eng. and Ld High Almoner to his Majesty [Bishopthorpe *Yorksh.*] 1610

Dr. Richard Terrick, L. B. of London, Dean of his Majesty's Chapels, and Gov. of Charter House [Fulham *Mid.*] 1000

Hon. Dr. Rich. Trevor, Ld Bp. of Durham, Custos Rot. of the Princip. of Durham, Brother to Ld Trevor [Durham-Palace, Auckland castle, *Durham*] 1821:13:

Dr. John Thomas, Ld Bp. of Winchester, Prel. of the Order of the Garter, and Clerk of the Closet to the King [Chelsea, Farnham-castle *Surry*, and *Winchester*] 2873:18:

Dr. Matthias Mawson, Bp. of Ely [Ely Pal. *Camb.*] 2134:18:6

Dr. Ed. Willes, Ld Bp. of Bath and Wells, Decypherer to the King [Wells Palace *Somersetsh.*] 533:

Dr. John Hume, Ld Bp of Salisbury, and Brother-in-Law to the Archbishop of York, and to the Earl of Kinnoul, Chancellor of the Order of the Garter [Salisbury Palace *Wilts*] 1385:5

Rt. Hon. Ld Ja. Beauclerk, Ld Bp. of Hereford, Uncle to the Duke of St. Albans [Palace at *Hereford*] 768:11:

Dr. Zach. Pearce, Ld Bp of Rochest. Dean of Westminst. and of the Order of the Bath [Bromley, *Kent*] F.R.S. 358:

Hon. Dr. Frederic Cornwallis, Bp. of Lichfield and Coventry, Dean of St. Paul's, and Uncle to Earl Cornwallis [Eccleshall, *Staffordsh.*] 559:17:3

Hr. Edm. Keene, Ld Bp. of Chester, Rector of Stanhope, in the Bishoprick of Durham [Palace, at *Chester.*] 420:1:8

Hr. James Johnson, Ld Bp. of Worcester [Hartlebury, *Worcestersh.*] 929:1:3

Hr. Wm. Ashburnham, Bt. & D.D. Ld Bp. of Chichester, Rector of Gestling in Sussex [Chichester Palace, *Sussex.*] 677:1:3

Hr. Rich. Newcome, Ld Bp. of St. Asaph, Archdeacon of St. Asaph, Rector of Whitchurch in Shropsh. and of Landrinis *Denbighsh.* [Palace at St. Asaph, *Flintsh.*] 187:11:8

Hr. John Egerton, Ld Bp. of Bangor, and first Cousin to the Du. of Bridgewater [Bangor Palace, *Caernarvonsh.*] 131:16:3

Hr. Philip Yonge, Ld Bishop of Norwich [Palace at Norwich] 834:11:7

Hr. Wm. Warburton, Ld Bp. of Gloucester, Preb. of Durham, and Rector of Burnt-Broughton, in Lincolnsh. 315:7:3

Hr. John Ewer, Ld Bp. of Landaff, Canon of Windsor 154:14:2

Hr. John Green, Ld Bp. of Lincoln, [Bugden, *Hunt.*] 828:4:9

Hr. Tho. Newton, Ld Bp. of Bristol, Can. Resid. of St. Paul's, and Rector of Bow-Ch. Lond. [Bristol Pal. *Somersetsh.*] 294:11:

Hr. Charles Lyttelton, Ld Bp. of Carlisle, Bro. to Ld Lyttelton, Pr. of Ant. So. F.R.S. [Rose-Castle, *Cumberland*] 531:4:9

Hon. Dr. Fred. Keppel, Ld Bp of Exeter, 3d. Bro. to the Earl of Albemarle, Rector of Shobbroke, Dean of Windsor and Archdeacon of Exeter [Exeter Palace.] 500*l.*

Hr. Rob. Lamb, Ld Bp of Peterborough, and Rector of Hatfield, Prebendary of Lincoln, and Brother to Sir Matthew Lamb, Bart. F.R.S. [*Peterborough*] 414:17:8

Hr. Robert Louth, Ld Bp. of Oxford, and Rector of Sengfield [Cuddesden, *Oxfordsh.*] 381:11:0

Hr. Charles Moss, Ld Bp. of St. David's, Rect. of St. George Hanover Sq. [Abberguilly, *Carmar.*] 426:2:1

ARCHBISHOPS & BISHOPS, *with their Promotions & Translations. The D. or C. denotes of which University each Bishop was a Member.*

Names.	*Sees.*	*Anno.*	*In room of*
His Grace Dr. Thomas Secker, *Primate of all* England;	Bristol	1734	Cecil, *tr.*
	Oxford	1737	Potter, *tr.*
	Canterbury	1758	Hutton, *dec.*
His Grace Hon. Dr. Rob. Drummond, *Primate of* England,	St. Asaph	1748	Lisle, *tr.*
	Salisbury	1761	Thomas, *tr.*
	York	1761	Gilbert, *dec.*

Names.	*Sees.*	*Anno.*	*In room of*
The Right Reverend	Peterborough	1757	Thomas, *tr.*
c. Dr. Richard Terrick,	London	1764	Osbaldeston, *d.*
o. Hon. Dr. Rich. Trevor,	St. David's	1744	Willes, *tr.*
	Durham	1752	Butler, *dec.*
	Peterborough	1747	Clavering, *dec.*
o. Dr. John Thomas,	S lisbury	1757	Gilbert, *tr.*
	Winchester	1761	Hoadly, *dec.*
	Landaff	1738	Harris, *dec.*
c. Dr. Matthias Mawson,	Chichester	1740	Hare, *dec.*
	Ely	1754	Gooch, *dec.*
	St. David's	1742	Clagget, *tr.*
o. Dr. Edward Willes,	Bath & Wells	1743	Wynn, *dec.*
o. Rt. Hon. Ld Js Beauclerk,	Hereford	1746	Egerton, *dec.*
	Bangor	1747	Hutton, *tr.*
c. Dr. Zachary Pearce,	Rochester	1756	Wilcox, *dec.*
c. Hon. Dr. Fred. Cornwallis,	Litch. & Cov.	1749	Smalbroke, *d.*
c. Dr. Edmund Keene,	Chester	1752	Peploe, *dec.*
	Glouceſter	1752	Benſon, *dec.*
o. Dr. James Johnſon,	Worceſter	1759	Maddox, *dec.*
c. Sir Wil. Aſhburnham, Bt.	Chichester	1752	Mawſon, *tr.*
	Landaff	1755	Creſſet, *dec.*
c. Dr. Richard Newcome,	St. Aſaph	1761	Drummond, *t.*
	Briſtol	1756	Conyteare, *dec.*
	Oxford	1758	Secker, *tr.*
o. Dr. John Hume,	Saliſbury	1766	Thomas, *dec.*
o. Dr. John Egerton,	Bangor	1756	Pearce, *tr.*
	Briſtol	1758	Hume, *tr.*
c. Dr. Philip Yonge,	Norwich	1761	Hayter, *tr.*
c. Dr. William Warburton,	Glouceſter	1759	Johnſon, *tr.*
c. Dr. John Ewer,	Landaff	1761	Newcome, *t.*
c. Dr. John Green,	Lincoln	1761	Thomas, *tr.*
c. Dr. Thomas Newton,	Briſtol	1761	Yonge, *tr.*
o. Dr. Charles Lyttelton,	Carliſle	1762	Oſbaldeſton, *d.*
o. Hon. Dr. Fred Keppel,	Exeter	1762	Lavington, *d.*
o. Dr. Robert Lamb,	Peterborough	1764	Terrick, *tr.*
	St. David's	1766	Squire, *dec.*
o. Dr. Robert Lowth,	Oxford	1766	Hume, *tr.*
o. Dr. Charles Moſs,	St. David's	1766	Lowth, *tr.*
† Dr. Mark Hildeſley,	Sodor & Man	1755	Wilſon, *dec.*

Biſhops of London, Durham, *and* Winchester, *take Place next to the* Archbiſhops, *and all the Reſt according to Priority of Conſecration.*

In

he HOUSE of PEERS in Alphabetical Order, with their *Town Residence.*

ſtands f r Duke, M for Marquis, E for Earl, V for Viſcount, L for Lord, Bp for Biſhop.

☞ *The Figures after the Names refer to the Pages on which each Lord is mentioned with his Titles in the foregoing Liſt.*

A Bercorn, E. 15 *Groſv. ſq.*
Abergavenny L 11 *Char. ſtr. Berkley ſq.*
bingdon E 6, *Pall Mall*
lbemarle E 6, *Berkley ſq.*
ncaſter Duke 3, *Berkley ſq*
rcher L 13, *Groſv. ſq.*
Argyll D 14, *Soho-ſquare*
rundel of Wardour L 11, *Groſvenor ſtreet.*
rundel Tierice L 12, *Chelſea*
ſhburnham E 8, *Dover-ſtreet*
Athl D 14 *Saville Row*
udley, ſee Caſtlehaven
ylesford, E 7, *Groſv. ſquare*
angor Biſhop 17, *Privy gar.*
ath and Wells Bp 16, *Hill ſtreet*
athurſt L 12, *St. Jam. ſq.*
eaufort D 3, *Groſv. ſq.*
eaulieu L 14, *Dover-ſtreet*
edford D 2, *Bloomſb. ſquare*
erkley E 6, *Spring-gardens*
erkeley Stratton L 12, *Berk. ſq.*
elborough E 13, *Cavendiſh ſq.*
ingley L 14, *Cavendiſh ſq.*
olingbroke V 10. *Groſv ſq.*
olton D 2. *St. James's ſt.*
oſton L 14, *Groſv. ſtr.*
otetourt L 11, *Groſv. ſt.*
§Breadalbane E 15, *Clevel. Court*
Bridgwater D 3, *Cleveland-court*
Briſtol E 7, *St. James's ſquare*
Briſtol Bp 17, *Amen Corner*
Bruce L 13; *Seymour-place*
Buccleugh D 5, *on his Travels*
Bucks E 8, *Privy Garden.*
§ Bute E 15, *S. Audley-ſtr.*
Byron L 11, *Great Marlbo. ſtr.*
Cadogan E 12, *N. Burlington ſtr.*
Camden L 14, *Lincoln's-Inn-Fields*
Canterbury Archb 16, *Lambeth.*
Carliſle E 5, *St. James's ſq.*
Carliſle Bp 17, *Burlington ſtr.*
Caſtlehaven E 11, *York Build.*
§Cathcart L 15, *Dover ſt.*
Chandois D 3, *Dover-ſtreet*
Chatham E 10, *Bond ſtreet*
Chedworth L 13, *Conduit ſtr.*
Cheſter Bp 17, *Downing ſtr.*
Cheſterfield E 5, *S. Audley-ſtr.*
Chicheſter Bp 17, *Albemarle-ſt.*
Cholmondely E 6, *Piccadilly*
Cleveland D 2, *St. James's-ſq.*
Clifford L 12, *Duke ſtr. Groſ. ſq.*
Clifton L 11, *Berkeley ſq.*
Corke E 12, *George-ſtr. Weſtm.*
Cornwallis E 9, *Portugal-ſtr.*
Coventry E 6, *Piccadilly.*
Courtenay V 11, *Groſvenor-ſq.*
Cowper E 7, abroad
Craven L 12, *Upper Groſ. ſtr.*
Cumberland D, *Leiceſter Houſe*
Dacre L 11, *Bruton-ſtreet*
Darlington E 10, *St. Jam. ſq.*
Dartmouth E 7, *St. Jam. ſq.*
Delamere L 12, *Cavendiſh ſq.*
Delawarr E 9, *Hanover ſq.*
Denbigh E 4, *Margaret ſt.*
Derby E 4, *Groſvenor-ſquare*
Devonſhire D 2, *Piccadilly*
Digby L 14, *Dover ſt.*
Dormer L 11, *S. Audley ſtr.*

Dorſet

Dorset D 3, *Arlington st.*
Ducie L 12, *Brook-st.*
Dudley V 10, *Upper Brook st.*
§ Dunmore E 15, *in Scotland*
Durham Bp 16, *Tenterden st.*
Edgcumbe L 13, *Up. Grosv. st.*
Effingham E 8, *St Alban's St.*
§ Eglinton E 15, *Piccadilly*
Egmont E 14, *Pall Mall*
Egremont E 9, *Westm. School*
Ely Bp 16, *Ely-house Holbourn*
Essex E 5, *Stanhope-st.*
Exeter E 4, *Berkley-sq.*
Exeter Bp 17, *Upper Brook str.*
Falmouth V 10, *St. James's-sq.*
Fauconberg E 9, *George-st.*
Ferrers, E 7, *George st. West.*
Fitzwilliam E 8, *Eaton-sch.*
Fortescue L 13,,
Gainsborough E 6 *Princess-st. Cav. sq.*
Gloucester D 1, *Upper Grosvenor street*
Gloucester Bp 17, *Grosv. sq.*
Godolphin L 13, *Pall mall*
Gower E 9, *Arlington street*
Grafton D 2, *Grosv. sq.*
Grantham L 14, *Whitehall*
Granville E 7, *New-Burlington-st.*
Grosvenor L 14, *Grosvenor-sq.*
Guilford E 9, *Grosvenor sq.*
Hallifax E 7, *Geor. st. West.*
Hamilton D 3, *Eaton School*
Harborough E 8, *Queen-sq.*
Harcourt E 9, *Cavendish sq.*
Hardwicke E 9, *St. James's-sq.*
Harrington E 8, *Stable-yard*
Hereford V 10, *Old Bond-str.*
Hereford Bp 16, *Old Bond-st.*
Hertford E 9, *Pall mall*
Hillsborough E 13, *Hanover-sq.*
Holderneſſe E 6, *Arlington st.*
Holland L 14
Huntingdon E 4, *St James's Place*
Hyde L 13, *Upper Grosv. str.*
§ Hyndford E 15 *in Scotland*
Jersey E 6, *Grosv. sq.*
Ilchester E 10, *Burlington-st.*
Kildare M 10, *Suffolk-st.*
King L 13, *Grosv. sq.*
Kingston D 3, *Arlington-st.*
Kinnoul E 12, *Scotland Yard*
Landaff Bp 17, *Pall mall*
Langdale L 11, *Golden sq.*
Le Despencer L 11, *Hanover sq.*
Leeds D 2, *St. James's-sq.*
Leigh L 12, *Upper Grosv. st.*
Lincoln E 4, *New Palace-yd.*
Lincoln Bp 16, *Scotland yd.*
Lichfield E 5, *Hill st.*
Lichfield Bp 17, *S. Audley st.*
Ligonier F 10, *N. Audley str.*
London Bp 16, *Bond-str.*
§ Loudoun E 15, *Privy-gard.*
Lyttelton L 14, *Curzon-st.*
Macclesfield E 8, *Harley str.*
Manchester D 3, *Berkley-sq.*
Mansfield L 13, *Bloomsbury-sq.*
§ March E 15, *Seymour-place*
§ Marchmont E 15, *Curzon-st.*
Marlborough D 2, *Pall mall*
Masham V 10, *Cork st.*
Maynard V 10, *Grosv. sq.*
Middleton L 12, *Eaton School*
Milton L 14, *Dean-st. Grosv. square*
Monson L 12, *Albemarle st.*
Montague V 10, *Lin. inn-fields*
Montagu L 14, *New Norfolk st.*
Montague D 5, *Privy Garden*
Montfort L 13, *Seymour-place*
Montrose D 8, *Up. Grosv. st.*
§ Moray E 15,
§ Morton E 15, *Brook-st.*

Newcastle

Newcastle D 3, *Lin. inn-fields*
Norfolk D 1, *St. James's-sq.*
Northampton E 5, *Grosven. st.*
Northington E 10, *Lincoln's-inn fields*
Northumberland D 9, *Char. Cr*
Norwich Bp 17, *Grosv st.*
Onslow L 12, *Marlborough st.*
Orford E 8, *Green st. Grosv. sq*
Oxford E 7, *Harley st. Cav sq.*
Oxford Bp 17, *Dean's-court, St. Paul's*

Pembroke E 4, *Privy-garden*
Peterborough E 5, *George st. Hanover sq.*
Peterboro. Bp 17, *Sackville str.*
Petre L 11, *Curzon st.*
Plymouth E 6, *Bruton-str*
Pomfret E 7, *Saville Rowe*
Portland D 3, *Charles str. St. James's*
Portsmouth E 8, *Saville R.*
Poulett E 6, *Hill st.*
Powis E 8, *Albemarle-st.*
Queensberry D 3, *Burlgard.*
Radnor E 10, *Burlington str.*
Ravensworth L 13, *St. Ja. sq.*
Richmond D 1, *Privy garden*
Rochester Bp 17, *Dean's yd.*
Rochford E 6, *at Paris*
Rockingham M 4, *Grof. sq*
Romney L 12, *Hanover sq.*
§Rothes E 14, *Jermyn-st.*
Roxburgh D 8, *Hanover sq*
Rutland D 2, *Knightsbridge*
St. Alban's D 2, *at Brussels*
St. Asaph Bp 17, *Harley--st.*
St. David's Bp 17, *Harley st.*
St. John L 11, *Burlington st.*
Salisbury E 4, *Grof enor-st*
Salisbury Bp 16, *Albemarle st.*
Sandwich E 5, *Berkley sq.*
Sandys L 13, *Up. Grosv. st.*
Say and Seal V 10, *Golden sq.*
Scarborough E 6, *Downing-st.*
Scarsdale L 14, *Audley sq.*
Shaftesbury E 5, *Grosv. sq.*
Shelburne E 13, *Hill st.*
Shrewsbury E 4, *Stanhope st.*
Somerset D 1, *Up. Grosv. st.*
Sondes L 13, *Curzon st.*
Spencer V 11, *St. James's place*
Stamford E 5, *Sackville st.*
Stanhope E 7, *Dover-st.*
§Stermont V 15, *at Vienna*
Stourton L 11, *Upper Gr. st.*
Strafford E 7, *St James's-sq.*
Suffolk E 4, *Duke st. Westm.*
Sussex E 7, *North Audley str.*
Talbot E 10, *Lin. Inn Fields*
Tankerville E 7, *Hertford str.*
Thanet E 5, *Grosv. sq.*
Temple E 9, *Pall-mall*
Teynham L 11
Torrington V 10, *Whitehall.*
Townshend V 10, *Audley sq.*
Trevor L 12, *Green st. Grof. sq.*
Trumbull L 13, *St. James's sq.*
Vernon L 14, *Conduit-st.*
Uxbridge E 7, *Welbeck str.*
Waldegrave E 8, *Saville row*
Walpole L 13, *Bruton st.*
Warwick E 8, *Hill str.*
Wentworth L 11, *Saville-row*
Westmoreland E 5, *Sackville-street*
Weymouth V 10, *Pall-mall*
Willoughby de Broke L 11, *Stanhope-street*
Winchelsea E 5, *Cavendish sq.*
Winchester Bp 16, *at Chelsea*
Worcester Bp 17, *Up. Brook str.*
York D 1, *York House*
York Abp. 16, *Dart. st. West.*

GREAT OFFICERS *who precede* DUKES.

DR. Thomas Secker, *Lord Archbishop of* Canterbury.
Charles Lord Camden, *Lord High Chancellor.*
Dr. Robert Drummond, *Lord Archbishop of* York.
Robert Earl of Northington, *Lord President of the Council.*
William Earl of Chatham, *Lord Privy Seal.*
William H. C. Bentinck, *Duke of* Portland, *Lord Chamberlain of his Majesty's Household.*

CLERKS *and* OFFICERS *of the House of* PEERS.

Athley Cowper, Esq; Clerk of the Parliaments.
Samuel Strutt, Esq; Clerk Assistant.
Mathew Robt. Arnott, Esq; Reading Clerk and Clerk of the Private Committees.
Mr Edward Blackstock, Copying Clerk.
Mr Wm. Macklay, Clerk of the Journals.
Sir Francis Molyneux, Knt. Gent. Usher of the Black Rod.
Robert Quarme, Esq; Yeoman Usher.

DOOR KEEPERS. Mr. Cox, Mr. Copeland, Mr. Dennis, Mr. Cochran, Mr. Hodges, Mr. Sutherland, and Mr. Leuzan.

HOUSE-KEEPERS, Miss *Blackerbys*
Mr. Robe, Keeper of the Stool Room.

VACANT SEATS.

Argyllshire, Lord W. Campbell, *Gov. of Nova Scotia.*
Banbury, Lord North *Joint Paymaster of the Forces.*
Barnstaple, Sir George Amyand, *deceased.*
Bath, Rt Hon. William Pitt, *a Peer.*
Buckingham, Rt Hon. J. Grenville, *Joint Vice Treasurer of Ire.*
Christ Church, Hon T Robinson, *Com. of Trade.*
Coventry, James Hewitt, Esq; *a Judge.*
East Looe Lord Palmerston, *Com. of Admiralty.*
Harwich, Rt. Hon. Charles Townshend, *Chancellor of the Exchequer.*
Honiton, Sir George Yonge, Bart. *Com. of Admiralty.*
Hythe, William Glanville, Esq; *deceased.*
Middlesex, George Cooke, Esq; *Joint Paymaster General.*
Nairnshire, Pryce Campbell, Esq; *Com. of Treasury.*
Newport, Cornwall, Wm. de Grey, Esq; *Attorney General.*
Penryn, Sir Edward Turner, *deceased.*
Rossshire. Rt. Hon. J. Stuart Mackenzie, *Ld Privy Seal of Scot.*
Scarborough, Wm Oibaldiston, Esq; *deceased.*
Chipping Wycomb, Isaac Barre, Esq; *Joint Vice Treas. of Ire.*

THE

HOUSE of COMMONS.

Consisting of Five hundred and Fifty-eight Members.

An ALPHABETICAL LIST of the Counties, Cities, Boroughs, Cinque Ports, and Members returned for each, with the Places they possess, and their Country Seats.

Note, *The Counties are distinguished by* Roman *Letters, the Cities, &c. in Italic.* Co. *stands for County*, Br. *for Borough.*

✠ Privy Counsellors. § Chosen since the general Election. † Voted in upon Petition.

SPEAKER.

The Right Hon. Sir JOHN CUST, Bart.

Abingdon, Berkshire. John Morton, Esq; of Tackley, near Woodstock, Oxfordsh. Chief Justice of Chester, and ranks as King's Counsel, LL. D.

Agmondesham, Bucks. William Drake, Esquire, (Shardeloes and Amersham Mount, *Bucks*) L. L. D.

Sir Bennet Garrard, of Lamer, *Hertfordsh.* Bart.

St. Alban's, Hertfordsh. Rt Hon George Simon (Harcourt) ViscountNewnham, Son and Heir to Earl Harcourt.

James West, Esq; of Alscot, Warwickshire, Recorder of St. Alban's, and of Pool, F. R. S.

Aldborough, in Suffolk. Zachary Phil. Fonnereau, Esq; Merch. in London.

Philip Fonnereau, Esq; his Son, Clerk of Errors in the Court of Exchequer.

Aldborough, in Yorkshire. Nathaniel Cholmley, Esq; of Housham and Whitby Abbey, in this County.

✠ Rt. Hon. Geo. Bussey (Villiers) Vis. Villiers, only Son to the Earl of Jersey, and Vice Chamberl. of the Houshold.

Andover, in Hampshire. Sir John Griffin Griffin, K. B. Col. of the 1st Troop of Horse Guards and a Lieut Gen. (Audley End *Essex*)

Sir Francis Blake Delaval, of Seaton Delaval, Northumberland. K. B.

Anglesea, Owen Meyrick, Esq; of Budordon, in this Co.

Appleby, in Westmorel. Philip Honywood, Esq; Col. of the 4th Reg. of Light Horse, Governor of Hull, and a Lt Gen. (Marles-hall, *Essex.*)

John Stanwix, Esq; Lieut. Gov. of the Isle of Wight, a Lieut. Gen. Col. of the 8th Reg.

of Foot, and Deputy Quarter-Master Gen. of his Majesty's Forces (Stanwix, near Carlisle)

Arundell, in Sussex. Sir George Colebrooke, Bt a Banker in London, Remembrancer of the First Fruits, and Chirographer in the Court of Com. Pleas (Gatton, *Surry*, and Arnolds, near Southgate, *Middlesex.*)

John Bristow, Esq; a Merchant in London (Quiddenham, *Norfolk*) [11th Parl. *Beeralston.*]

Ashburton, Devonshire. Hon. Tho. Walpole, Esq, Bro. to Ld Walpole of Woolterton [11th Parl. *Sudbury.*]

John Harris, Esq; of Haine, near Oakhampton, Brother-in-Law to the Earl of Hertford.

Aylesbury Bucks. ✻ Rt Hon. Welbore Ellis, Esq; F.R.S. (Tilney-hall, *Hants*) [11th Parl. *Weymouth.*]

§ Anthony Bacon, Esq; a Merchant in London. (Hog Hill, *Essex.*)

Banbury, Oxfordshire. Rt Hon. Frederick (North) Ld North, Joint Paymaster of the Land Forces, eldest Son to the E. of Guildford.

Barnstaple, Devonshire. Denys Rolle, Esq; Bro. to Jn. Walter Esq; Member for Exeter (Hudscott, *Devonshire*, Tudenly, *Hants.* Shapwick, *Somersetsh.*)

Bath, City of

§ Sir John Sebright, Bart. a Maj. Gen. and Col. of the 18th Regiment of Foot (Beachwood, *Hertf.*)

Beaumaris, Town of Richard Price, Esq; of Rhwyles and Venol, *Flintshire.*

Bedfordshire. 4 The most Hon. Francis (Russel) Marquis of Tavistock, only Son of the Duke of Bedford, Col. of the Bedfordshire Militia.

Robert Henley Ongley, Esq; (Old Warden, in this County.) [11th Parl. *Bedford.*]

Bedford, Town of Francis Herne, Esq; of Harrow, *Middlesex.*

Richard Vernon, Esq; Brother-in-law to the D. of Bedford [11th Parl. *Tavistock.*]

Bedwin, in Wilts. Thomas Coates, Esq; Vice Adm. of the Red, and an Elder Brother of the Trinity House.

William Burke, Esq; Under Secretary of State.

Beeralston, in Devonsh. Sir Francis Henry Drake, of Buckland, Devon. Bart. a principal Clerk of the Green Cloth, and Ranger of Dartmore Forest.

Hon. George Hobart, Esq; next Bro. to the Earl of Buckinghamshire. [11th Parl. *St. Ives.*]

erkſhire, 9 — § Hon. Thomas Craven, Eſq;

Arthur Vanſittart, Eſq; of Shotteſbrooke, near Maidenhead, Col. of the Berkſh. Milit. LL.D.

erwick, Northumber. — § Rt Hon. Wilmot (Vaughan) Ld Liſburne, of the Kingdom of Ireland, (Mamhead near Chudlugh, *Devonſ.*)

§ Sir John Huſſey Delaval, Bart. next Brother to the Member for Andover (Ford Caſtle, *Northumb.*)

everly, Yorkſhire. — Michael Arch. Newton, Eſq; (Thorpe, *Lincolnſh.*)

ewdley, Worceſterſh. — Geo. Forſter Tuffnell, Eſq; of Hockſtow, *Lincolnſh.*

§ Sir Ed. Winnington, Bart. Secret. to Chancellor of Exchequer (Stanford Court, in this Co.)

ſhop's aſtle, Shropſhire. — Peregrine Cuſt, Eſq; of London, Merchant, Brother to the SPEAKER (Wanſted, *Eſſex.*)

§ George Clive, Eſq; a Banker in London, Couſin to Ld. Clive, and Brother-in-law to Sir Ed. Clive.

leckingly, Surry. — Sir Kenrick Clayton, of Marden, *Surry*, Bart.

Charles Whitworth, Eſq; of Leybourn, near Town Malling, Kent. Maj. of the Weſtern Bat. of the Kent. Militia, and Lieut. Gov. of Tilbury Fort. (11th Parl. *Minehead.*) (at *Greenwich.*)

odmyn, Cornwall. — George Hunt, Eſq; of Lanhidrock near this Bor.

§ Sir Chriſt. Treiſe, Knt. (Lenathan in this Co.)

orough-idge, Yorkſhire. — Sir Cecil Biſhopp of Parham, *Suſſex*, Bart. Brother-in-law to Vſc. Falmouth.

Brice Fiſher, Eſq; (Edwinſtowe, near Tuxford, *Nottinghamſhire.*) [11th Parl. *Malmſbury.*]

ſſinney, Cornwall. — Edward Wortley Montagu, Eſq; Brother-in-Law to the Earl of Bute F. R. S.

R. Hon. Henry Lord Mountſtewart Eldeſt Son of the Earl of Bute.

oſton, Lincolnſhire. — Lord Robt. Bertie, Col. of the 7th Regim. of Foot, Uncle to the Duke of Ancaſter, Gov. of Cork, a Lieut. Gen. and a Lord of the King's Bedchamber. (Chiſlehurſt, *Kent.*)

John Michell, Eſq; Recorder of this Borough, (Bayfield in Norfolk.)

rackley, Northampton-ſhire. — § Right Honourable John (Montagu) Viſcount Hinchinbrook, eldeſt Son of the Earl of Sandwich. 2nd Son-in-law to the Earl of Halifax. (St. Neots, *Huntingdonſh.*)

§ Robert Wood, Eſq;

ramber, Suſſex. — § Hon. Geo. Venables Vernon, Eſq; Son to Lord Vernon, (Newick-Park, *Suſſex.*)

§ Right Hon. Edward (Garth Turnour) Earl of Winterton in Ireland, Son-in-Law to Lord Archer (Shillingleigh, *Suſſex.*)

Brecon, *County of* 2
Tho. Morgan, Esq; Uncle to the E. of Oxford, Advocate General of the Forces, Ld Lt. and Cust. Rot. of Brecon & Monmouth, & Brigadier Gen. of the Militia (Brickendonbury, near Hertford.)

Brecon, Town of.
§ Charles Morgan, Esq; 2d Son of the Member for this Co. a Lieut. in the Foot Guards.

Bridport, Dorsetshire.
Tho. Coventry, a Barrister at Law, & Director of the S. S. Co. (Strand on the Green, *Middlesex.*)
§ Benjamin Way, Esq; Son to the Sub. Gov. of the S. Sea Comp. (Denham Place near Uxbridge.)

Bridgewater, Somersetsh.
§ Rt. Hon. John James (Perceval) Visc. Perceval, Son to the Earl of Egmont, and Col. of a Company in the Foot guards.
§ Rt Hon. Gabriel (Hanger) Ld Coleraine, of the Km of Ireland (Driffield, *Glouc.*) [11th Parl. *Maidstone.*)

Bristol, City of.
✲ Rt. Hon. Robt. Nugent, Esq; (Gosfield Hall near Braintree, *Essex.*)
Sir Jarrit Smith, Bart. of Long Ashton, *Somersetsh.*

Bridgenorth, Shropshire.
Hon. John Grey, Esq; a Clerk Comptroller of the Board of Green Cloth, Brother to the Earl of Stamford, (Enfield in *Staffordshire.*)
Wm. Whitmore, Esq; Col. of the 9th Reg. of Ft. and a L. Gen. (Slaughter near Stow, *Glouc.*) K. B.

Buckinghamshire. 14
Hon. Sir Wm. Stanhope, K. B. Bro. to the E. of Chesterfield, (Eythrop near Aylesbury, *Bucks.*)
Rich. Lowndes, Esq; of Winslow, *Bucks*, L. L. D.

Buckingham, Town of
✲ Right Hon. Geo. Grenville, Esq; next Brother to E. Temple, Recorder of Harwich, and an Elder Brother of the Tr. House (Wooton in this Co.)
✲ Right Hon. James Grenville, 2d Brother to Earl Temple, Receiver of the Crown and Fee Farm Rents for the Counties of Warwick and Leicester, and joint Vice-Treasurer of Ireland, (Burleigh near Sommerton.)

Callington, Cornwall.
Fane William Sharpe, Esq; of East Barnet.
Richard Stephens, Esq; of Winscot in Devonsh.

Calne, Wiltsh.
§ John Calcraft, Esq;
§ Hon. Thomas Fitzmaurice, Brother to the Earl of Shelburne.

Cambridgeshire. 6
Most Hon. John (Manners) Marquis of Granby, eldest Son to the D. of Rutland, Com. in Ch. of his Majesty's Forces, and Master of the Ordnance, Ld. Lt. and Cust. Rot. of Derbysh. and Col. of the Royal Regt. of Horse-Guards Blue, (Chevely near Newmarket.)

§ Sir John Hynd Cotton, Bt. [11th Parl. *Marlborough*] (Madingley, *Cambridgesh.*)

Cambridge University. Hon. Edw. Finch Hatton, Esq; youngest Brother to the E. of Winchelsea, Surv. of the King's private Roads, L.L.D. (Kirby near Rockingham, *Northamptonsh.*)

Hon. Tho. Townshend, Esq; Teller of the Exchеq. a Ld of the Treas. and Uncle to Ld Townshend, (Frognal, near Chiselhurst, *Kent.*) L.L.D.

Cambridge, Town of Soame Jenyns, Esq; a Lord of Trade and Plantations (Bottisham Hall near Cambridge.)

Hon. Charles Sloane Cadogan, Esq; only Son to Ld Cadogan, Surveyor of his Majesty's Waters, and Treas. to D. of York, (Caversham, near Reading.)

Camelford, Cornwall. Sam. Martin, Esq; Barrister at Law, and Treasurer to the Prs Dowager (Chiselhurst, *Kent.*)

Bartholomew Burton, Esq; Merch. in London, & a Director of the Bank, (Petersham in *Surry.*)

Canterbury, City of. Thomas Best, Esq; of Chilson in this County. [10th Parl. this County.]

Rich. Mills, Esq; of Nackington near this City.

Cardiff, Town of. § Herbert Mackworth, Esq; of Knoll, near Neath, *Glamorgansh.* Son of the late Member, and Major of the Glamorganshire Militia.

Cardigan. 2 John Pugh Pryse, Esq; of Gogarthen, in this Co.

Cardigan, T. Sir Herbert Lloyd, Bt. of Peterwell in this Co.

Carlisle, City of. Hon. Raby Vane, Esq; Captain in the Navy, 3d Brother to the Earl of Darlington, (Raby Castle, *Durham.*) [11th Parl. *Co. of Durham.*]

Henry Curwen, Esq; Maj. of the Cumberl. Militia (Workington, near Cockermouth *Cumberland.*)

Carmarthenshire. 2 George Rice, Esq; Son-in-law to Earl Talbot, Ld Lieut. Custos Rot. and Col. of the Militia of this County, and a Commissioner of Trade. (Newton Castle, *Carmarthensh.*)

Carmarthen, Town of. ✠ Rt Hon. Ralph (Verney) E. Verney of the Km. of Ireland, (Middle Clayton, *Bucks.*) F. R. S. [11th Parl. *Wendover.*]

Carnarvonshire. 2 Tho. Wynn, Esq; Ld Lieut. of this Co. Col. of the Militia thereof, Auditor of the Land Revenue for Wales, and Son to Sir J. (Glyn, in this Co.)

Carnarvon, Sir John Wynn, of Glynllivon, Bt. Cust. Rot. of this Co. and Surveyor of his Majesty's Mines in Wales.

Town of. Hon. Tho. Howard, Esq, Barrister at Law, Uncle

Castle Rising, to the E. of Suffolk, (Ashstead near Epsom, *Surry*)

Norfolk. Charles Boone, Esq;

Cheshire. Samuel Egerton, Esq; of Tatton-Park in this Co.

4 Thomas Cholmondely, Esq; of Vale Royal, in this County, L. L. D.

Chester, City of. Thomas Grosvenor, Esq; only Brother to Lord Grosvenor (Swell Court, *Somersetsh.*)

Rd Wilbraham Bootle, Esq; Son to the Member for Newton (Lathom, *Lancashire*) F. R. S.

Chichester, City of. Rt. Hon. Ld George Henry Lenox, Bro. to the D. of Richmond, Son-in-Law to Earl of Ancram, and Col. of the 25th Reg. of Foot.

John Page Esq; of Watergate House, near Midhurst.

Chippenham, Wilts. Sir Samuel Fludyer, Bt. Dep. Gov. of the Bank, and Col. of the Yel. Reg. of the City Militia (Leigh, *Kent.*)

Sir Edward Bayntun, Bart. Surveyor Gen. of the Duchy of Cornwall, (Spye-Park in this Co.)

Christchurch, Hampshire. Hon. Tho. Robinson, Esq; Son to Ld Grantham, one of the Lords of Trade.

§ James Harris, Esq; of Salisbury. F.R S.

Cirencester, Gloucestersh. Rt. Hon. John (Dawnay) Viscount Downe, of the Kingdom of Ireland (Cowick Hall, *Yorkshire.*)

James Witshed, Esq; of Hampton Court, Son-in-Law to Ld Bathurst. [11th Parl. *St. Ives.*]

Clitheroe, Lancashire. Asheton Curzon, Esq; Brother to Lord Scarsdale, (Hagley-hall, *Staffordsh.* and *Penn* in *Bucks.*) LL.D.

§ Nathaniel Lyster, Esq; (Armitage, near Litchfield, *Staffordshire.*)

Cockermouth, Cumberland. Sir John Mordaunt, K. B. a Gen. of his Majesty's Forces, Col. of the 10th Regiment of Dragoons, and Gov. of Sheerness, (Padwell near Southampton.)

§ Charles Jenkinson, Esq; Auditor of Accounts to the Princess Dowager.

Colchester, Essex. Chas. Gray, of this Bor. Esq; Recorder of Ipswich, and F. R. S. [10th Parl. *this Bor.*]

Isaac Martin Rebow, Esq; Col. of the East Battalion of the Essex Militia (near Colchester.)

Corff Castle, Dorsetshire. § John Campbell of Calder, Esq; (Stackpole-Court, *Pembrokeshire.*)

§ Jn. Bond, Esq; (Grange near Wareham, *Dorset.*

Cornwall, *County of.* Sir John St. Aubin, Bart. of Clowance, near Helstone, in this County. [11th Parl. *Launceston.*]

44 § John Molesworth, Esq; Son of Sir John Molesworth, Bart. Pencarrow, *Cornwall.*]

Coventry, City of. Hon. Andrew Archer, Esq; Son to Ld Archer, and Brother-in-Law to the Earl of Halifax.

Cricklade, Wilts. Tho. Gore, Esq; Commissary Gen. of the Musters.
Arnold Nesbitt, Esq; a Merchant in London (West Wickham, *Kent.*) [11th Parl. *Winchelsea.*]

Cumberland 6 Sir John Pennington, Bart. of Muncaster in this Co. and Warter, near Pocklington in *Yorksh.*
Sir James Lowther, of Lowther, in *Westmoreland*, Bt. Son-in-Law to the Earl of Bute, Ld Lt. and Custl. Rot. of Cumberl. and Westmorel. and Col. of the Militia of the same Counties.

Devonsh. § Rt. Hon. Rich. (Howe) Ld Vis. Howe, Col. of Marines, Treas. of the Navy, and a Major Gen. (Langar near *Nottingham.*)

Dartmouth. § Richard Hopkins, Esq; (Oving near Aylesbury.)

Denbighshire. 2 Sir Lynch Salusbury Cotton, Bart. (Lewney, *Denbighshire*, and Cumbermere, *Cheshire.*)

Denbigh, Town of. Richard Myddleton, Esq; of Chirk Castle, Lord Lieut. and Custl. Rot. of Denbighshire, and Col. of the Militia of this County.

Derbyshire. 4 ✻ Rt. Hon. Lord Geo. Cavendish, Uncle to the D. of Devonshire, and Ld Lieut. and Custl. Rot. of Derbyshire.
Sir Henry Harpur, Baronet, of Calk Hall in this County, Nephew to the Duke of Rutland, and Son-in-Law to the Earl of Warwick.

Derby, Town of. Rt. Hon. Lord Frederick Cavendish, Uncle to the D. of Devonshire, a Major Gen. and Col. of the 34th Reg. of Foot.

Devizes, Wiltsh. § William Fitzherbert, Esq; one of the Commiss. of Trade (Tissington in this Co.)
§ Charles Garth, Esq; of this Borough, Son of the late Member.

Devonshire. 26 § James Sutton, Esq; of New Park near this Bor.
Sir Rich. Warwick Bamfylde, of Poltimore, near Exeter, Bt. Lt. Col. of the Militia of this Co.
§ John Parker, jun. Esq; of Boringdon in this Co. Nephew to Earl Poulet

Dorsetshire. 20 George Pitt, Esq; of Stratfield-Sea, Hants, Ambassador at Turin, Col. of the Dorsetsh. Militia, and Groom of the King's Bedchamber, L. L. D.
Humphry Sturt, Esq; of Horton near Cranborn, in this County, L. L. D.

Dorchester, Dorsh.	Hon. John Damer, Esq; Brother to Lord Milton (Came, near this Borough.)
	William Ewer, Esq; of Richmond, *Surry.*
Dover, Kent.	Hon. Sir Joseph Yorke, K. B. 2d Brother to the Earl of Hardwicke, Ambassador Extraordinary to the States General, Col. of the 5th Reg. of Dragoons, and a Lieut. Gen.
	§ The Most Hon. John (Campbell) Marq. of Lorne, Son of D. of Argyle, Col. of 1st Reg. of Foot, and a Lieut. Gen.
Downton, Wiltsh.	Ja. Hayes, Esq; a Welch Judge (Holyport, *Berks.*)
	§ Sir Tho. Pym Hales, Bart. Dep. Warden of the Cinq. Ports, (Beaksburn and Howletts, *Kent.*)
Droitwich, Worcestersh.	Tho. Foley, Esq; of Stoke Court, *Herefordsh.* and Whitely Court, *Worcestersh.* Recorder of this Bor.
	Robert Harley, Esq; Uncle to the E. of Oxford, a Barrist. at Law, and Recorder of Tewksbury, (Ramsgate, *Kent.*)
Dunwich, Suffolk.	Eliab Harvey, Esq, King's Counsel (Woodford Bridge, *Essex.*) F. R. S.
	§ Miles Barne, Esq; (Yoxford and Soterly, near Beccles, *Suffolk*)
Durham, County of. 4	Hon Frede. Vane, Esq; next Bro. to the E. of Darlington, (Raby Cast. in this Co. and at Chelsea.)
	Robert Shafto, Esq; of Whitworth near Durham, Lieut. Col. in the Durham Militia.
Durham, City of.	John Tempest, Esq; of Sherborn near Durham.
	† John Lambton, Esq; a Major Gen. and Col. of the 65th Regiment of Foot,
Fastloe, Cornwall.	Rt. Hon. Henry (Temple) Ld Visc. Palmerston of the Km of Ireland and a Commiss. of the Admiralty (near Rumsey, *Hants.*)
	John Buller, Esq; a Com. of the Adm. Comptrol. of the Mint, and Recorder of this Bor. (Stock near Plymouth.)
St. Edmonsbury, Suffolk.	Hon. Charles Fitzroy, Esq; Brother to the Duke of Grafton, and Col. 14 Regim. Drag. (West Horsely near Guildford.)
	§ Hon. W. Hervey, youngest Br. to the E. of Bristol, and Maj. of Brig. to the Forces in N. America.
Essex, County of. 8	Sir William Maynard, Bart. (Waltons, near Saffron Walden.)
	§ John Luther, Esq; of Myless, near Ongar, *Essex.*
Evesham, Worcestersh.	✻ Rt. Hon. Sir John Rushout, of Northwick, Bt.
	John Rushout, Esq; Son of Sir John Rushout.

Exeter, City of. John Tuckfield, Esq; of Fulford near Crediton.
John Rolle Walter, Esq; (Bicton and Stevenstone, *Devonsh.* and Sarsden, *Oxfordsh.*)

Eye, Suffolk. § Rt Hon. Joshua (Allen) Lord Visc. Allen, in the Kingdom of Ireland, a Col. in the Army.
§ Richard Burton, Esq; Major of 1st Reg. of Drag. and Ranks as Lt. Col of Foot.

Flintshire. 2 Sir Roger Mostyn, Bt. of Mostyn, *Flintsh.* Ld Lt. and Lieut. Col. of the Militia of this County.

Flint, Town of. Sir John Glynne, Bart. of Broadlane, in this Co. a Capt. in the Militia for this Co. LL. D.

Fowey, Cornwall. § Hon. Robert Boyle Walsingham, Esq; Brother to the Earl of Shannon, a Cap. in the Royal Navy. [11th Parl. *Knaresborough.*]
§ Philip Rashleigh, Esq; Son of the late Member (Menabilly *Cornwall*, and Wickham *Hampsh.*

Gatton, Surry. Thomas Brand, of Hoo, in Hertfordshire, Esq;
Edw. Harvey, Esq; Col. of 3d R. of Light Horse, Adjutant Gen. in North America, a Maj. Gen. and Brother to the Member for Dunwich.

St. Germains Cornwall. Edw. Elliot, Esq; Receiver Gen. of the Duchy of Cornwall, and Commissioner of Trade (Port Elliot, near this Bor.)
§ William Hussey, Esq, of Salisbury.

Glamorganshire. 2 Sir Edmund Thomas, Bart. Surveyor of his Majesty's Woods North and South of Trent, Treasurer to the Princess Dowager, and Lieut. Col. of the Militia of this Co. (Wenvoe Castle, in this Co.) [11th Parl. *Chippenham.*]

Gloucestershire. 8 § Tho. Tracy, Esq; of Sandywell-Hall, *Gloucestersh.*
§ Edward Southwell Esq; of Kings-Weston near Bristol, LL.D.

Gloucester, City of. Charles Barrow, Esq; of Hygrove, near this City, Barrister at Law, LL. D.
Geo. Augustus Selwyn, Esq; Surveyor of the Mint, Regist. of the Court of Chancery in the Island of Barbadoes, and Paymaster of the Board of Works (Matson, in this County.)

Grampound, Cornwall. Sir Merrick Burrell, Bt. (W. Grinsted Park, *Sussex*)
Sim. Fanshawe, Esq; one of the Clerks Comptr. of the Board of Green Cloth (near Henly, *Oxon.*)

Grantham, Lincolnsh. Rt Hon. Lord George Sutton, youngest Son to the Duke of Rutland (Bush Hill, *Middlesex.*)
✻ Sir John Cust, Bart. SPEAKER of the House, (Belton, near this Borough).

Grimsby, Lincolnshire. Joseph Mellish, Esq; a Merchant in London.
§ Rt Hon. Robert (Knight) Earl of Catherlough and Baron Luxborough, in the Kin of Ireland, Recorder of this Bor. (Bareils, near Henley-harden, *Warwickſh.*)

East Grinstead, Sussex. § John Irwin, Esq; Governor of Gibraltar, and a Major Gen.

Guildford, Surry. Sir Charles Farnaby, of Rippington near Seven Oaks in *Kent*, Bart.
Sir John Elwell, of Englefield Green, *Surry*, Bt. Brother-in-Law to Ld Onslow.
George Onslow, Esq; of Oakham, near Ripley, in this Co. out Ranger of *Windsor Forrest*, and Surveyor of the King's Gardens and Waters.

Hampshire. 26 Sir Sim. Stuart, Bart. one of the Chamberl. of the Excheq. for Life (Hartley Manduit, in this Co)
§ Sir Richard Mill, Bt. (Montisford, *Hampsh.* and Woolbeding, *Sussex.*)

Harwich, Essex. ✠ Rt Hon. Cha. Townshend, Esq; Chanc. of the Exch. and one of the Co. of Treas. and only Bro. to the Vis. (Adderbury, Oxon.) [11th Par. *Salopsh*]
John Roberts, Esq; of this Bor. one of the Commiss. of Trade. (at Harwich.)

Haslemere, Surry. Thomas Moore Molyneux, Esq; of Losely, near Guildford, Capt. in the 3d Reg. of F. G.
Phil. Cart. Webb, Esq; F.R.S. (Busbridge, in *Surry*).

Hastings, Sussex. Hon. James Brudenell, Esq; Bro. to the Earl of Cardigan, and Mast. of the Robes to his Majesty. [11th Parl. *Shaftesbury.*]
W. Ashburnham, Esq; Son to the Bp. of Chichester.

Haverford West, Pemb. William Edwardes, Esq; of Johnstoun, near this Borough.

Helston, Cornwall. Sir Jn. Evelyn, Bt. Clerk of the Board of Green-Cloth, and Brother-in-Law to Visc. Falmouth, (Clatford, near Andover, & Wotton, near Dorking)
§ William Windham, Esq; of *Earsham* in *Norfolk.*

Hereford-shire. 8 Sir John Morgan, of Kinnersly Castle, near Hereford, Bart.
Velters Cornwall, Esq; of Mochas-Court, near Hereford.

Hereford, City of. Cha. Fitzroy Scudamore, Esq; of Holme Lacy, Herefordsh. Dep. Ranger of Whittlebury Forest, Cursitor of the Court of Chancery in Ireland, and Dep. Cofferer to his Majesty's Household.
§ Jn. Scudamore, of Kent Church, in this Co. Esq;

Hertfordshire. 6
Tho. Plumer Byde, Esq; (Ware Park in this Co.)
Jacob Houblon, Esq; Lieut. Col. of the Militia of this Co. (Hallingbury, *Essex.*)

Hertford, Town of.
John Calvert, Esq; of Albury, in this County, 11th Par. *Wendover.*]

Heydon, Yorkshire.
Timothy Caswell, of Sacombe, near this Bor. Esq;
Peter Denis, Esq; a Captain in the Royal Navy (Valence, near Westram, *Kent.*)
✲ Sir. Cha. Saunders, first Ld of Admiralty, Vice Adm. of the White, Lieut. Gen. of Marines, Treas. of Greenw. Hosp. and Elder Bro. of Trinity Ho. (Hambledon near Waltham, *Hants.*) K. B.

Heytesbury, Wiltsh.
Pierce A'Court Ashe, Esq; of this Borough.
William A'Court, Esq; his Brother, Col. of 11th Reg. Foot, and ranks as Lieut. Gen.

Higham Ferrers, Northamptonshire.
Hon. John Yorke, 3d Bro. to to the E of Hardwicke, Clerk of the Crown, and Patentee for making out Commissions of Bankruptcy (Soudley near Windsor.)

Hindon, Wilts.
Edward Morant, Esq; (Pylewell near Lymington.)
William Blackstone, Esq; Principal of New Inn-Hall, Vinerian Professor of Law in the Univ. of Oxford, and Solicitor Gen. to the Queen, (Oxford and Wallingford, *Berks.*) LL.D.

Honiton, Devonshire.
John Duke, Esq; of Otterton, in *Devonshire.*

Horsham, Sussex.
§ Sir Geo. Yonge, Bart. Commis. of Admiralty, (Escott, near this Bor.)
Sir Lionel Pilkington, of Chevet hall, near Wakefield, Bart.
§ Robert Pratt, Esq; Nephew to Lord Camden, (Cofcombe, *Gloucestersh.*)

Huntingdonshire. 4
Rt. Hon. John (Proby) Lord Carysfort in the Kingdom of Ireland, (Elton-hall, near Stilton, and *Mortlake*, in *Surry*) K. B.
§ Robert Bernard, Esq; Son of Sir John Bernard of Brampton near Huntington.

Huntingdon, Town of
Edward Montagu, Esq; of Sandleford, *Berks.* F.R.S.
Robert Jones, Esq; a Merchant in London, and an elder Brother of the Trinity house.

Hythe, Kent.
✲ Rt. Hon. Lord Geo. Sackville, Brother to the Duke of Dorset, [11th Parl. *Dover.*]

Ilchester, Somersetsh.
§ Wil. Wilson, Esq; of Keythorpe near Harborough.

Ipswich, Suffolk.
§ P. Legh, Esq; of Booths near Knottesf. in *Cheshire.*
Thomas Staunton, Esq; (Holbrook-hall, near this Bor. and Samford-hall, *Essex.*)

Rt. Hon. Francis (Vernon) Lord Orwell, in the Kingdom of Ireland, Colonel of the 2d Bat. of Suffolk Militia (Nacton, in *Suffolk.*)

St. Ives, Cornwall. Charles Hotham, Esq; Groom of the Bedchamber to his Majesty, Capt. of a Com. in the 1st Reg. of Guards, and ranks as Col. of Foot.

Humphrey Mackworth Praed, Esq; of Trevethow, near this Bor.

Kent. 18 Hon. Robert Fairfax, Esq; Bro. to Ld Fairfax, Lt. Col. of the Western Bat. of Kentish Militia. (Leeds Castle, near Maidstone.)

§ Sir Brook Bridges, Bart. (Goodnestone, *Kent.*)

King's Lynn. Norfolk. Hon. Horatio Walpole, Esq; Uncle to the Earl of Orford, Comptroller of the Pipe, and Usher of the Exchequer (Strawberry Hill, *Middlesex.*) F.R.S.

§ Sir John Turner, Bart. (Wareham, *Norfolk.*)

Kingston upon Hull, Yorksh. Rt. Hon. Ld Robert Manners, a Lt. Gen. half Brother to the Du. of Rutland, Col. of the 3d Reg. of Drag. Guards, Lieut. Gov. of Hull (Bloxham, near Sleford, *Lincolnshire.*)

§ William Weddell of Newby, Esq;

Knaresborough, Yorkshire. § Sir Anthony Thomas Abdy, Bart. and Kings Council. (Chobham, near Bagshot, *Surry.*)

Rt. Hon. Ld John Cavendish, Uncle to the D. of Devonsh.

Lancashire. 14 ✲ Rt. Hon. Jo. Smith (Stanley) Ld Strange, Chancellor of the Duchy of Lancaster, Ld Lt. of Lancash. only Son of the Earl of Derby, and Col. of the Militia of this Co. (Preston, *Lancashire.*]

James Shuttleworth, Esq; of Gawthorp Hall, in this Co.

Lancaster, Town of Francis Reynolds, Esq; Provost Marshal of Barbadoes (Strangeways, near Manchester.)

Sir Geo. Warren, K. B. Nephew to Earl Cholmondeley (Stockport and Pointon *Cheshire*, Widdrington Castle *Northumberland*, Salisbury hall *Lancash.* and Fetcham *Surry.*)

Launceston, Cornwall. Peter Burrell, Esq; (Beckenham, *Kent.*) F. R. S.

✲ Humphry Morice, of Werrington, Devonsh. Esq; Warden of the Stannaries, in *Cornwall.*

Leicestershire. 4 § Sir Thomas Cave, of Standford-hall, in *Northamptonshire*, Bart. LL.D.

§ Sir John Palmer, Bart. Son of the late Member, (Carlton near Rockingham, *Northamptonsh.*)

Leicester, Town of.
§ Anthony James Keck, Esq; of Haughton Grange in this Co. Son to Anthony Keck, Esq; Serjeant at Law.)
§ John Darker, Esq; Treas. of St. Bartholomews Hospital, (*Gayton Northamptonshire.*)

Leominster, Herefordsh.
Jennison Shaftoe, Esq; of Wratting, near Newmarket.
Chase Prise, Esq; Lieut. Col. of Shropshire Militia, (Knighton in *Radnorshire.*)

Lesteard, Cornwall.
Philip Stephens, Esq; Secretary to the Admiralty (North end, *Middlesex.*)
Anthony Champion, Esq; of Croydon, *Surry.* [11th Parl. *St. Germains.*]

Lestwithiel, Cornwall.
§ Rt Hon. (Francis Seymour Conway,) Ld Visc. Beauchamp, Son of the Earl of Hertford.
James Edward Colleton, of Haynes-hill, near Twyford, *Berks.*

Lewes, Suffex.
Thom. Sergison, Esq; of Cuckfield Place, near Lewes.
§ Wm. Plumer, jun. Esq; Son-in Law to Visc. Falkland (New Place, *Hertfordshire.*)

Lyme Regis, Dorsetshire.
Henry Fane, Esq; Bro. to the Earl of Westmoreland (Wormsley, *Oxfordshire.*)
§ Rt. Hon. John (Fane) Ld Burghersh, Son of the Earl of Westmoreland (Forsten, *Dorsetsh.* and Apthorp *Northamptonsh.*)

Lincolnshire.
12
Rt Hon. Lord Brownlow Bertie, Brother to the Duke of Ancaster (Grimsthorpe, in this Co.)
Thomas Whichcot, of Harpswell, in this Co. Esq;

Lincoln, City of.
Hon. George Monson, Esq; a Colonel in the Army 2d Brother to Lord Monson.
Coningsby Sibthorpe, Esq; of Canwick, near this City.

Lichfield, City of
Tho. Anson, Esq; of Shutborough, near Stafford.
† Hugo Meynell, Esq; of Bradley, near Derby.

Liverpool, Lancash.
Sir Ellis Cunliffe, Bt. Merch. in Liverpoole (Saighton-hall, near *Chester.*)
Sir William Meredith, Bart. a Commis. of Admiralty, Major of the Cheshire Militia, (Henbury near Macclefield, *Chesh.* [11 Parl. *Wiggan.*]

LONDON.
Sir Robert Ladbroke, Knt. Alderman and Father of the City, President of Christ's Hospital, Col. of the Blue Reg. of City Militia, and President of the Artillery Comp. (Foots-Cray-place, *Kent.*)
Sir Richard Glyn, Bart. Ald. of this City, Col. of the Orange Reg. of City Militia, Presi. of Bridewell and Bethlem Hospitals, and Treas. of

the Artillery Company, L. L. D. Blandford, *Dorsetshire*, and Chelsea, *Middlesex*.)

William Beckford, Esq; Alderman and Merchant of this City, and Col. of the White Reg. of City Militia (Fonthill, *Wilts.*)

Hon. Thomas Harley, Esq; Alderman and Merchant in London, Brother to the E. of Oxford (Wolley-Lane, near Croydon.)

Ludlow, Shropsh. Sir Henry Bridgeman, Bart. (Weston, *Salop*, and Lever, *Lancash.*)

Edward Herbert, of Highgate, *Middlesex*, Esq;

Luggershall, Wiltshire. Thomas Whately, Esq; Barrister at Law, (Nonsuch, in *Surry*)

John Paterson, Esq; Chairman of the Committee for Ways and Means, and Deputy of Farringdon Ward, London (Chelsea.)

Lymington, Hampsh. Harry Burrard, Esq; of Wallhampton, near this Borough, Ranger of New-Forest, Hants, and Governor of Calshot Castle.

Adam Drummond, Esq; Brother-in-Law to the Duke of Bolton (Castle Drummond, *Perthsh.*)

Maidstone, Kent. Rose Fuller, Esq; of Rose Hill, *Suffex*, F. R. S. [11th Parl. *Romney.*]

William Northey, Esq; Groom of the King's Bedchamber, Lieut. Col. of the Wiltsh. Militia, Vice Presi. of the British Fishery, F. R. S. (Compton Bassett, *Wilts.*) [11th Parl. *Calne.*]

Malden, Essex. J. Bullock, Esq; of Folkburn, near Witham, Essex, Lieut. Col. of the East Bat. of Essex Militia.

§ John Huske, Esq; Nephew to the late Gen. Huske.

Malmsbury, Wiltshire. Right Hon. John (Child) Earl of Tilney, in Ireland (Wanstead, in Essex) F. R. S.

Thomas Conolly, Esq; Brother-in-Law to the Duke of Richmond, and one of the Privy-Council in Ireland (Stratton-Hall, near Wolverhampton.)

Malton, Yorkshire. John Mostyn, Esq; Uncle to Sir Roger, Groom of the Bed-chamber to his Majesty, Col. of the 1st Reg. of Drag. Guards, and a Lt. Gen.

§ Savile Finch, Esq; (Thurlbury, near Rotherham.) [11th Parl. *Maidstone.*]

Marlborough, Wiltshire. Hon. Robert Brudenell, Esq; 2d Bro. to the Earl of Cardigan, Vice-Chamberlain to the Queen, and Col. of the 4th Reg. of Foot [11th Parl. *Bedwin.*]

§ James Long, Esq; Son to Sir Robert Long, Member for the County.

Marlow, Bucks. Will. Clayton, Esq; of Harlingford, near this Bor. Brother to Sir Kenrick [11th Parl. *Bletchingly.*]

Wm. Matt. Burt, Esq; of Maiden Earley, Berks.

St. Mawes, Cornwall. Edmund Nugent, Esq; Son of R. Nugent, Member for Briſtol, Capt. of a Comp. of 1ſt. Reg. F.G. and Groom of Bedch. to the King (Goſfield Hall, *Eſſex.*) [11th Parl. *Liſkeard*]

Rd Huſſey, Esq; of Truro, King's Counſel, Attor. Gen. to the Queen, Counſel to the Admiralty & Navy, and Auditor of Greenwich Hoſpital.

St. Michael, Cornwall. John Stevenſon, Esq; of Brentford, *Middleſex*, a Director of Eaſt India Comp.

James Scawen, Esq; of Maidwell, Northamptonſh.

Merioneth-ſhire. 1 Wm Vaughan, Esq; of Corſeygedol, *Merionethſh.* Lieut. & Cuſt. Rot. of this Co. & Cardiganſh.

Midhurſt, Suſſex. Hon. John Burgoyne, Col. of the 16th Reg. of Dragoons, & Son-in-law to the Earl of Derby. (Lamberts Oaks, *Surry.*)

Bamber Gaſcoyne, Esq; Verdurer of Epping Foreſt, Childoe, *Lancaſh.* and Barking, *Eſſex*

Middleſex. 8 Sir Wil. Beauchamp Proctor, K.B. & Col. of the E. Bat. of Milit. of this Co. (Tottenham, *Middleſ.*)

Geo. Cooke, Esq; of Harefield, *Middleſ.* Chief Prothonotary in the Court of Com. Pleas for Life, Joint Paymaſter General, and Col. of the Weſt Bat. of Militia of this Co.

Milborn-Port, Somerſetſh. Edward Walter, Esq; of Stalbridge, *Dorſetſh.* and Bury-hill, near Dorking, *Surry.*

§ Thomas Hutchings Medlycott, Esq; (Ven, near this Bor.)

Minehead, Somerſetſh. ✻ Rt. Hon. Percy (Wyndham Obrien) Earl of Thomond in Ireland, Uncle to the Earl of Egremont, & Ld Lieut. of the County of Somerſet, (Shotgrove, *Eſſex*) [11th Parl. *Cockermouth.*]

Henry Shiffner, Esq; of Pontrylas, *Herefordſh.*

Monmouth-ſhire. 3 John Hanbury, Esq; of Pontpool near Uſk.

§ Thomas Morgan, Esq; eldeſt Son to the Member for the County of Brecon, a Capt. in the Monmouthſhire Militia (Pontpool near Uſk).

Monmouth, Town of. Benjamin Bathurſt, Esq; F. R. S. Brother to Ld Bathurſt (Mixbury, *Oxfordſhire*, and Lidney, *Glouceſterſh.*)

Morpeth, Northumb. Thomas Duncomb, Esq; Col. in the Yorkſhire

Militia, and Brother-in-Law to the Earl of Carlisle (Duncomb Park, *Yorksh.*)

Hon. John (Stewart) Ld Vis. Garlies, only Son of the Earl of Galloway.

Montgomeryſh. 2. Edward Kynaſton, Eſq; of Hardwick near Elſemere, *Shropſhire.*

Montgomery, RdClive, Eſq; Father of Ld Clive, (Stych, *Shropſh.*)

Newark, Nottinghamsh. John Manners, Eſq; Houſekeeper at Whitehall, Son to Ld Wm Manners (Stocton, *Lincolnſh.*)

Tho. Thoroton, Eſq; Secretary to the Maſter of the Ordnance (Screveton near Nottingham.) [11th Parl. *Boroughbridge.*]

Newcaſtle under Line, Staffordsh. § Sir Lawrence Dundas, Bart. (Aſk-hall, near Richmond, *Yorkſh.* & Moor Park, *Hertfordſh.*)

§ Tho. Gilbert, Eſq; Controller of the King's Wardrobe (Cotton near Cheadle, *Staffordſh.*)

Newcaſtle upon Tyne, Northumb. Sir Walt. Blackett, Bart. (Wallington *Northumb.*

Sir Mat. Ridley, Bart. (Eaton-hall near this Bor.)

Newport Cornwall. Richard Bull, Eſq; of Ongar, *Eſſex.*

§ Wm de Grey, Eſq; his Majeſty's Attorney Gener.

Newport, Hampsh. § William Rawlinſon Earle, Eſq; Clerk of the Ordnance (Eaſt-Court, *Wilts.*)

§ Thomas Dummer, Eſq; ſon of the late Member (Cranbury, *Hompſhire.*)

Newton, Lancaſh. Peter Legh, Eſq; (Lime, *Cheſh.* & Haddock, *Lanc.*)

Randle Wilbraham, Eſq; Barriſter at Law, and Deputy Steward of the Univerſity of Oxford, (Rhode-hall, *Cheſhire*) L. L. D.

Newton, Hamp. Sir John Barrington, Bart. of Swainſton near Newport, *Hants.*

Harcourt Powell, Eſq; of Richmond in Surry.

Norfolk. 12. Sir Armine Wodehouſe Bart. Col. of the Eaſtern Bat. of Norfolk Milit. (Kimberley in this Co.)

§ Thomas de Grey, Eſq; Bro. to the Member for Newport, Lt. Col. of the Weſt Bat. of Norfolk Militia. (Merton, *Norfolk.*)

Northallerton, Yorkſhire. Dan. Laſcelles, Eſq; Bro. to the Member for Yorkſh. (Plumpton-hall near Knareſborough).

Edward Laſcelles, Eſq; Capt. in Col. Hale's Dragoons (near this Town).

Northamptonſhire. 9 Sir Edmund Iſham, Bt. Aſſeſſor to the Deputy E. Marſh. (Lamport near Northampton) L. L. D.

William Cartwright, Eſq; L. L. D. (Aynho in this County).

Northampton, Town of
Frederick Montagu, Esq; of Papplewick in *Nottinghamshire.*
§ Lucy Knightley, Esq; Son-in Law to Sir James Dashwood (Fawsley near this Town.)

Northumberland. 8
Sir Henry Grey, Bart. (Howick near Alnwick, in this County).
George Shafto Delaval, Esq; of Bavington in this Co. Lt. Col. of the Northumberland Militia.

Norwich, City of.
Harbord Harbord, Esq; Son of Sir William Morden Harbord, K. B. and Bart. LL. D.
Edward Bacon, Esq; Recorder of Norwich, and Chairman of the Committee of Elections (Earleham near Norwich).

Nottinghamshire. 8
John Hewett, Esq; of Shire Oaks near Worksop, *Nottinghamshire.*
Hon. Tho. Willoughby, Esq; Uncle to Ld Middleton (Wollatton and West Leake in this Co.)

Nottingham, Town of.
The Hon. William Howe, Brother to Ld Visc. Howe, Col. of the 46th Reg. of Foot (Langar in this County).
John Plumtre, Esq; of Fredville near Nonington, *Kent.* [11th Parl. *Penryn.*]

Oakhampton, Devonsh.
Alexander Forrester, Esq; of Lincoln's Inn, Barrister at Law [11th Parl. *Dunwich.*]
Wenman Coke, Esq; of Langford near Ashburn *Derbyshire.* [11th Parl. *Harwich.*]

Orford, Suffolk.
John Offley, Esq; of Whichnor near Litchfield.
Thomas Worsley, Esq; Surveyor General of the Board of Works, and Brother-in-Law to Lord Grantham (Hovingham, *Yorkshire*).

Oxfordshire. 9
Sir Ja. Dashwood, Bart. High Steward of the City of Oxford (Kertlington, *Oxfordsh.*) L. L. D. [10th Parl. this County.]
✻Rt. Hon. Lord Cha. Spencer, next Brother to the Duke of Marlborough, and Verdurer of Whichwood Forest [Kensington, *Middlesex.*]

Oxford University.
Sir Roger Newdigate, Bt. Maj. of the Warwickshire Militia, L. L. D. (Arbury *Warwickshire*).
§Sir Walter Wagstaffe Bagott, of Blithfield, near Litchfield, Bart. LL. D.

Oxford City.
Hon. Robert Lee of Charlbury, Esq; Uncle to the Earl of Litchfield.
Sir Tho. Stapleton, Bt. (Bray, *Berkshire*). LL. D.

Pembroke-shire. 3 — §Sir Richard Phillips, Bart. (Picton Castle in this County, and Norbiton Place, *Surry.*)

Pembroke, Town of. — Sir William Owen, of Orielton, in this Co. Bt. Lieut. and Cust. Rot. of Pembrokeshire.

Penryn, Cornwall. — Sir George Bridges Rodney, Bart. Vice-Admiral of the Blue, Master of Greenwich Hospital, and Brother-in-Law to the Earl of Northampton Great Alresford, *Hants.)*

Peterborough, City of, — Sir Matthew Lamb, Bart. Cust. Rot. of the Liberty of Peterborough, King's Counsel, and F. R. S. (Brocket-hall, *Hertfordshire.*)

Armstead Parker, Esq; of this City.

Petersfield, Hampshire. — Jn Jolliffe, of this Borough, Esq; 10th Pa. this Bo. Richard Pennant, Esq; Nephew to the late Sir Samuel Pennant.

Plymouth, Devon. — Sir Geo. Pocock, K. B. Ad. of the Blue, and Eld. Bro. of Trin. House (Twickenham, *Middlesex*)

*Rt Hon. William Wildman (Barrington) Visc. Barrington, of the Kingdom of Ireland, Secretary at War (Becket, *Berkshire.)*

Plympton, Devon. — Sir William Baker, Knt. Alderman of London, and Gov. of the Hudson's Bay Company, (Bayford, *Hertfordshire.)*

§ Paul Henry Ourry, Esq; a Capt. in the Royal Navy. *(at Plympton.)*

Pontefract, Yorkshire. — William Gerrard Hamilton, Esq; Chancellor of the Exchequer in Ireland. (Hampton Court.)

Rt Hon. William (Monckton) Visc. Galway, of the Kingdom of Ireland, Receiver of the Crown and Fee Farm Rents of Durham, and Master of the King's Stag Hounds (Serlby, *Notting.)*

Poole, Dorsetsh. — Tho. Calcraft, Esq; Lt. Col. of the 50th R. Foot

§ Joseph Gulston, jun. Esq; a Lisbon Merchant, (Ealing, *Middlesex.*)

Portsmouth, Hampshire. — Sir Edward Hawke, K. B. Vice Admiral of Great Britain, and Elder Brother of the Trin. House, (Swaland near Southampton.)

Sir Matthew Fetherstonhaugh, Bart. F. R. S. (Uppark, *Sussex.)* [11th Parl. *Mrpeth*]

Preston, Lancash. — Nicholas Fazakerly, of Prescott, Lancashire, Esq; Edmund Starkie, Esq; of this Borough.

Queenborough, Kent. Sir Charles Frederick, K.B. Surveyor Gen. of the Ordnance, Comptroller of the Laboratory at Woolwich, and Brother-in-Law to Vifc. Falmouth, F. R. S.

Sir Piercy, Brett of Camberwell, Knt. Mayor of this Bor. Rear Admiral of the Red, and an Elder Brother of the Trinity Houſe.

Radnor. County of. 2 Moſt Hon. Jam. (Bridges) Marquis of Carnarvon, only Son to the Duke of Chandois, and Ranger of Enfield Chace (Southgate, *Middleſex.*) [11th Parl. *Wincheſter.*]

N. Radnor. Edward Lewis Eſq; of Putney in *Surry.*

Reading, Berkſhire. John Dodd, Eſq; of Swallowfield near this Bor. Lieut. Col. of Berkſh. Militia.

Sir Francis Knollys, Bart. of Tame, *Oxfordſh.*

Eaſt Retford, Nottinghamſhire. John White, Eſq; of Walling-wells near this Borough, F. R. S.

John Shelley, Eſq; Keeper of the Records in the Tower, Clerk of the Pipe in the Exchequer, only Son of Sir John Shelley, Bart. and Nephew to the Duke of Newcaſtle.

Richmond, Yorkſhire. Sir Ralph Milbank, Bart. Col. of the North-Riding Militia of Yorkſh. (Halnaby, *Yorkſh.*) [11th Parl. *Scarborough.*]

§ Thomas Dundas, Eſq; only Son of Sir Lawrence, Member for Newcaſtle under Line.

Ripon, Yorkſh. Wm. Aiſlabie, Eſq; of Studley Park near this Bor. an Auditor of the Impreſt, and princ. Regiſter of the Conſiſt. Court of the Archbp. of York.

Wm. Lawrence, Eſq; of this Bor. his Son-in law.

Rocheſter, Kent. § Sir Cha. Hardy, Knt. Vice Adm. of the White.

§ Grey Cowper, Eſq; Joint Sec. to the Treaſury.

N. Rompey, Kent. Sir Edward Deering, Bart. (Surrinden in *Kent*, and Cowley, *Middleſex.*)

Thomas Knight, jun. Eſq; (Godmerſham, *Kent*)

Rutlandſhire. 2 Tho. Noel, Eſq; Uncle to the E. of Gainſborough, (Walcot, *Northamptonſh.* and Exton, *Rutlandſh.*)

Hon. Thomas Chambers Cecil, Eſq; Brother of the Earl of Exeter.

Rye, Suſſex. John Bentinck, Eſq; Capt. in the Royal Navy.

§ John Norris, jun. of Hempſtead in Kent, Eſq;

Rygate, Surry. Charles Cocks, Eſq; of Caſtleditch near Ledbury, *Herefordſhire*, Clerk of the Deliveries in the Office of Ordnance.

Hon. Charles Yorke, Esq; next Brother to the Earl of Hardwicke, a Clerk of the Crown in Chancery, and Recorder of Dover, F. R. S. (Highgate, *Midd.*)

Salop, or Shropshire.

Sir John Astley, of Pattishall near Wolverhampton, Bart.

12 § Charles Baldwin, Esq; Kinlett, in the Co. of *Salop.*

Saltash, Cornwall.

George Adams, Esq; of Sambroke in Shropsh. Son in Law to Lord Vernon.

Hon. Augustus Jn. Hervey, Esq; one of the Grooms of his Majesty's Bedch. Col. of Marines, a Capt. in the Navy, and next Bro. to the E. of Bristol.

Sandwich, Kent.

George Hay, L.L.D. Dean of the Arches Court and Judge of the Prerogative Court of Canterbury, [11th Parl. *Calne.*]

Rt. Hon. Hen. Conyngham, Visc. Conyngham of the Kingdom of Ireland. (Ramsgate, *Kent.*)

New Sarum, Wiltshire.

Hon. Edward Bouverie, Esq; next Brother to the Earl of Radnor (Delepree, near Northampton).

§ Samuel Eyre, Esquire, of New House, *Wiltshire.*

Old Sarum, Wiltshire.

Howell Gwynne, of Garth, *Breconsh.* Esq; [11th Parl. *Radnorsh.*]

§ Tho. Pitt, Esq; (Boconnie, near Lostwithiel.)

Scarborough, Yorkshire.

Sir John Major, Bart. Merchant in London, and an Elder Bro. of the Trinity-House (Worlingworth, *Suffolk*).

Seaford, Sussex.

Sir Ja. Peachy, Bart. of Newgrove near Petworth, Sussex, Groom of the Bedchamb. to the King.

Rt Hon. William Hall (Gage) Visc. Gage of the Kingdom of Ireland, Paymaster of the Pensions, F. R. S. (High Meadow, *Glocestersh.* Firle, *Sussex*, and Oatlands, *Surry.*

Shaftsbury, Dorsetsh.

Sir Gilbert Heathcote, Bt. and Brother-in-Law to the E. of Hardwicke, (Normanton in *Rutlandshire*, and Northend *Middlesex.*)

Sam. Touchet, Esq; Merchant in London (on Epping Forest).

Shoreham, Sussex.

§ Rt Hon. John (Savile) Earl of Mexborough in the Kingdom of Ireland (Methley Hall, near Pontefract, and Freemantle Park, *Hants.*) K.B.

§ Sir Sam. Cornish, Bart. Vice Admiral of the Blue (Sharnbrook, *Bedfordshire.*)

Shrewsbury, Shropshire. Thomas Hill, Esq; of Tern, near this Town.

Right Hon. Robert (Clive) Lord Clive, Gov. of Bengal, and a Major Gen. in the Army (Cundover, *Shropshire.*) K. B.

Somersetshire. Sir Charles Kemys Tynte, of Hasswell, near Bridgewater, Bart. LL. D.

18 Thomas Prowse, Esq; of Axbridge, near Wells.

Southampton, Town of Henry Dawkins, Esq; LL. D. (Dunstun, *Berksh.*)

§ ✻ Hans Stanley, Esq; Governor of the Isle of Wight, and Amb. to Russia, (Poultons, *Hants.*)

Southwark, Borough of Sir Joseph Mawbey, Bart. of Vauxhall and Botleys near Chertsey, in *Surry.*

§ Henry Thrale, Esq; of Stretham Common, *Surry.*

Staffordshire. Rt Hon. George Harry Ld Grey, eldest Son of the Earl of Stamford, and Lieut Col. of the Cheshire Militia (Enville-hall, *Staffordsh.*)

10 Wm. Bagott, Esq; eldest Son of Sir Walter Wagstaffe Bagott (Blithfield, near Litchfield) LL. D.

Stafford, Town of. William Chetwynd, Esq; of Hazeler, Bro. to Visc. Chetwynd, Master Worker of the Mint.

§ John Crewe, Esq; of Crewe-Hall, Cheshire, Son of John Crewe, formerly Member for Cheshire.

Stamford, Lincolnsh. §George Aufrere, Esq; London Assurance Direct. and Merchant (Chelsea, *Middlesex.*)

George Bridges Brudenell, Esq; Nephew to the Earl of Cardigan, and Clerk Comptroller of his Majesty's Household (Ayston in *Rutlandshire.*)

Steyning, Sussex. John Thomlinson, Esq; a Merchant in London. (East Barnet, *Middlesex*).

§ Richard Fuller, Esq; a Banker in London.

Stockbridge, Hampsh. George Prescott, Esq; a Merchant in London. (Theobalds, *Hertfordshire.*)

Nicholas Linwood, Esq; a Director of the S. Sea Company (Coombe, near Croydon, *Surry.*)

Sudbury, Suffolk. Thomas Fonnereau, Esq; of Christ-church, in Ipswich, Recorder of this Borough, and Brother to the Member for Aldborough.

John Henniker, Esq; of Newton Hall, near Dunmow, *Essex.*

Suffolk. Rowland Holt, Esq; of Redgrave, in this Co.

10 Sir Tho. Charles Bunbury, Bart, Brother-in-Law

to the Duke of Richmond, and Major of the Milit. of this Co. (Barton & Milner, near Bury.)

Surry. 14
Sir Francis Vincent, of Stoke D'Abernon, in this County, Bart.
George Onslow, Esq; Son of the late Speaker, one of the Commissioners of Treasury, (Ember Court and Thames Ditton, *Surry*.)

Sussex. 28
Jn Butler, Esq; of Worminghurst Park, in this Co.
✻Thomas Pelham, Esq; Brother-in-Law to Lord Abergavenny, and Comptroller of the King's Houshold (Stanmer, near Lewes.)

Tamworth, Staffordsh.
Sir Robert Burdett, Bart. Brother-In-Law to the D. of Rutland (Foremark, near Derby) LL.D.
Edw. Thurlow, Esq; one of the King's Counsel.

Tavistock, Devonsh.
✻Richard Rigby, Esq; Master of the Rolls in Ireland (Mistley-hall, *Essex*.)
§ Rich. Neville Neville, Esq; (Stanlake, *Berks*, & Billingbear *Bucks*) [11th Parl. *Wallingford*.]

Taunton, Somersetsh.
Right Hon. Rob. (Maxwell) Earl of Farnham, (Horsley, *Surry*, and near Bury, *Suffolk*)
§ Lawrence Sulivan, Esq; a Merchant in London,

Tewksbury, Glocestershire.
Sir William Codrington, of Dodington, in *Glocestershire*, Bart. Lieut. Col. of the Glocestersh. Militia. (11th Parl. *Beverly*)
Nicholson Calvert, Esq; of Hunsdon, *Hertfordsh.*

Thetford, Norfolk.
Hon. Aubrey Beauclerk, Esq; only Son to Lord Vere of Hanworth.
Rt Hon. Hen. Seymour Conway, Esq; Brother to the Earl of Hertford, Sec. of State for the Northern Department, a Lieut. Gen. and a Member of Parliament in Ireland (Park Place, *Berks*.)

Thirske, Yorkshire.
Thomas Frankland, Esq; Vice Admiral of the Red (Kerby, near Hungerford, *Berks*.)
James Grenville, jun. Esq; Son of J. Grenville, one of the Members for Buckingham.

Tiverton, Devonsh.
Nathaniel Ryder, Esq; Son of the late Ld Chief Justice (Streatham, *Surry*, & Harrowby near Grantham)
§ Charles Gore, Esq; of Tring, in *Hertfordshire*.

Totnes, Devonsh.
Rd Savage Lloyd, Esq; (Hentlesham Hall, *Suffolk*)
§ Henry Seymour, Esq; one of the Grooms of the Bedch. to his Majesty. (Sherborn, *Dorsetsh.*

Tregony, Cornwall. Abraham Hume, Esq; (Goldings, in *Essex.*)
William Trevanion, Esq; Auditor of the Duchy of Cornwall (Carhais, near this Bor.)

Truro, Cornwall. Hon. George Boscawen, next Bro. to Ld Visc. Falmouth, Lieut. Gov. of the Scilly Islands, a Lieut. Gen. and Col of the 23d Reg. of Foot.
Hon. John Boscawen, 2d Bro. to Visc. Falmouth, a Major Gen. and Col. of the 45th Reg. of Foot.

Wallingford, Berkshire. Sir John Gibbons, Bart. Lieut Col. of the Westminster Bat. of Militia (Stanwell Place, *Middlesex*) K. B. and LL. D.
§RtHon. George (Pigot) Lord Pigot in the Kingdom of Ireland, late Gov. of Fort St. George in the East Indies (Frogmore, near Windsor, Uske Castle, *Monmouthsh.* and Pattesshull, *Staffordsh.*)

Wareham, Dorsetsh. John Pitt, Esq; of Enscombe, near Corf Castle, *Dorsetshire.* [11th Parl. *Dorchester.*]
Thomas Earl Drax, Esq; of Charborough, *Dorset.*

Warwickshire. Sir Charles Mordaunt, of Walton, near Keynton, *Warwickshire*, Bart. LL. D.

6 § William Bromley, Esq; of Baginton Hall, *Warwickshire.*

Warwick, Town of. Henry Archer, Esq; of this Borough, and of Hale in *Hampshire*, next Bro. to Ld Archer.
§ Paul Methuen, Esq; Nephew of the late Sir Paul Methuen (Corsham, near Chippenham.)

Wells, City of. Clement Tudway, Esq; of this City, Bar. at Law.
Robert Child, Esq; a Banker in London (Osterly Park, *Middlesex.*)

Wendover, Bucks. Rich. Cavendish, Esq; Chancellor of the Diocese of Durham (Latimers, *Bucks.*)
§ Edmund Burke, Esq;

Wenlock, Shropsh. Brook Forrester, Esq; of Willy, near Bridgenorth.
Cecil Forrester, Esq; (near Wenlock.)

Weobly, Herefordsh. Hon. Henry Fred. Thynne, Esq; Brother to Ld Weymouth (Compsford, Glocestersh.) [11th Parl. *Staffordshire.*]
§ Wm Lynch, Esq; (Groves, near Wingham, *Kent*)

Wilbury, Wiltsh. Chauncey Townsend, Esq; a Merchant in Lond.
Peregrine Bertie, Esq; of Low-Layton, *Essex.*

Westlow, Cornwall. Sir William Trelawney, Bart. Capt. in the Royal Navy. (Budshead, *Cornwall.*)

§ John Sargent, Esq; (May Place, *Kent.*)

Westminster, City of. § Hon. Edwin Sandys, eldest Son of Lord Sandys. (Omberſly, *Worceſterſh.* and East Hampted Park, *Berks.*)

§ Rt Hon. Hugh (Percy) Earl Percy, eldeſt Son of the Duke of Northumb. Son-in-Law to the Earl of Bute, and Aid de Camp to the King (Sion Houſe, *Middleſex*, and Stanwick, *Yorkſh.*

Weſtmoreland. John Upton, jun. Eſq; of Middleton, in this County, Barriſter at Law, F. R. S.

9 § John Robinſon, Eſq; of Appleby, in this County.

Weymouth and Melcomb Reg. Dorſetſhire. John Tucker, of Weymouth, Eſq;

Richard Glover, Eſq; a Merchant in London.

§ Richard Jackſon, Eſq; Barriſter at Law, and Counſel to the South Sea Company.

§ Charles Walcott, Eſq; Nephew to Lord Deſpencer (Walcott in Shropſhire and Glaſshampton, *Worceſterſhire.*)

Whitchurch, Hampſhire. George Jennings, Eſq; of Newſels, in Hertfordſh.

Thomas Townſend, jun. Eſq, Son to the Memb. for Camb. and a Commiſſioner of the Treaſury.

Wigan, Lancaſhire. Simon Luttrell, Eſq; (Sutton-Colefield, Warwickſhire.) [11th Parl. *St. Michael.*]

Sir Fletcher Norton, Knt. LL. D. (Grantley, near Rippon, *Yorkſh.* and Wonerſh, *Surry.*) 11th Parl. *Appleby.*]

Wilton, Wilts. Hon. Robert Herbert Eſq; of High Clear, near Kingſclear, Hants, Surveyor Gen. of the Crown Lands, and Uncle to the Earl of Pembroke.

Hon. Nicholas Herbert, Eſq; Uncle to the Earl of Pembroke, Secretary to the Iſland of Jamaica (Glemham near Saxmundham, *Suffolk*)

Wiltſhire. Sir Robert Long, of Draycott Cerne, Wilts, Bt.

34 Edward Popham, Eſq; of Littlecot, in this Co.

Winchelſea, Suſſex. Thomas Orby Hunter, Eſq; Barton, *Lincolnſh.* and Waverly Abbey, *Surry.*)

§ ✻ Rt Hon. Sir Thomas Sewell, Knt. Maſter of the Rolls (Oughterſhaw, near Chertſey. [11th Parl. *Lymington.*]

Wincheſter City of. Henry Penton, Eſq; Letter-carrier to his Majeſty (Eaſtgate Houſe, in Wincheſter.)

§ George Powlett, Eſq; Couſin to the Duke of Bolton and Groom Porter to his Majeſty, (Amport, *Hampſhire.*)

Windsor, Berkshire. Hon. John Fitzwilliam, Col. of the 2d or Tangier Reg. of Horse, Br. to Visc. Fitzwilliam, and a Lieut. Gen.) Langley, near Colnbrook, *Bucks.*)

Hon. Augustus Keppel, next Brother to the Earl of Albemarle, Rear Admiral of the Blue, a Commissioner of the Admiralty, and a Groom of the King's Bedchamber.

Woodstock, Oxfordsh. ✠Rt. Hon. John (Bateman) Visc. Bateman of the Kin of Ireland, Ld Lieut. and Cust. Rot. of the Co. of Hereford, Master of the Buck Hounds (Shobdon-Court, near Pembridge, *Herefordsh.*

Anthony Keck, Esq; of Great Tew, near Enstone, *Oxfordsh.* one of the Gentlemen of his Majesty's Privy Chamber.

Worcestershire. Hon. John Ward, Esq; eldest Son of Visc. Dudley and Ward. [11th Parl. *Marlborough.*]

9 ✠ Rt Hon. William Dowdeswell, (Pull Court in this Co.)

Worcester, City of. Henry Crabb Boulton, Esq; Chairman of the East India Company (Bedington, near Leatherhead, *Surry.*)

John Walsh, Esq; (Hockenhell, near Chester, and Warfield, *Berkshire.)*

Wotton Basset, Wiltshire. Hon. Henry St. John, Bro. to Ld Visc. Bolingbroke, a Lieut Col. and Groom of the Bedchamber to the Duke of York.

Thomas Estcourt Creswell, Esq; of Pinkney, *Glocestersh.* Purveyor of Chelsea Hospital.

Chipping Wycomb, Bucks. Robt. Waller, of Hall Barn, near Beconsfield, Esq;

✠ § Isaac Barré, Esq; one of the Vice Treas. of Ireland, and a Lieut. Col. in the Army.

Yarmouth, Norfolk. Hon. Sir Edward Walpole, K. B. Clerk of the Pells in his Majesty's Exchequer, Privy Counsellor in Ireland, and Commissioner of Wine Licences there (Black Heath, *Kent.*)

Charles Townsend, Esq; a Commissioner of the Admiralty (Honingham, *Norfolk.*)

Yarmouth, Hampsh. § Jeremiah Dyson, Esq; one of the Lords of Trade (Stoke near Guildford, *Surry.)*

§ Jn. Eames, Esq; one of the Masters in Chancery

Yorkshire. Sir Geo. Saville, of Rufford, in Nottinghamsh. Bt.

30 Col. of the Middle Bat. of Yorksh. West-Riding Militia, Brother-in-Law to the Earl of Scarborough, and F. R. S.

Edwin Lascelles, Esq; of Gawthorp-Hall, near Wetherby. [11th Parl. *Northallerton*.]

York, City of. Sir George Armitage, Bart. of Kirklees-Hall, near Hallifax.

Hon. Robert Lane, Esq; only Son of Ld Bingley, and Son-in-Law to Ld Chancellor (Bramham Park, near Tadcaster, and Percy Lodge, near Ives, *Bucks.*)

SCOTLAND.

ABERDEEN-SH. Hon. Lord Adam Gordon, Uncle to the Duke of Gordon, Col. of the 66th Reg. of Foot, (Hunsdon, *Hertfordsh.*)

AIRSHIRE. Hon. Archibald Montgomery, of Minoch and Gill, Esq; Equerry to the Queen, Gov. of Dumbarton Castle, Bro. to the Earl of Eglinton, and Dep. Ranger of St. James's and Hyde Parks.

St. Andrews, Forfar, Perth, Coupar, Dundee. Geo. Dempster, Esq; Provost of St. Andrews, and Secretary of the Order of the Thistle (Dunichen in *Scotland.*)

Annan Sanquhair, Lochmaben, Dumfries, and Kircudbright. Rt. Hon. Thomas Millar, Esq; Ld. Justice Clerk.

Anstruther Easter, Anstruther Wester, Craill, Pettinween, and Kilrenny. § Sir John Anstruther of Anstruther, Bart.

ARGYLLSHIRE.

BAMFSHIRE. Rt. Hon. James (Duff) Earl of Fife, in the Kingdom of Ireland (Duff-house, *Bamfsh.*)

BERWICKSHIRE. James Pringle, Esq; of Stitchill, near Berw. Major of the 59th Reg. of Foot.

Brechin, Aberbrothock, Aberdeen, Montrose, Inverbervie. David Scott, of Scotstarvet, Esq;

BUTE and CAITHNESS-SHIRE. Henry Wauchope, Esq; of Klavannan.

CLACKMANNANSH.	J. Abercrombie, Esq; of Brucefield, Col. of the 44th Regiment of Foot, and a Major General.
DUMBARTONSHIRE,	§ Arch. Edmonstone, Esq; jun. of Duntreath, Nephew to the Duke of Argyll.
DUMFRIESSHIRE,	Arch. Douglas, Esq; of Kirktown, Col. of 13th Reg. of Dragoons, and a Lieut. Gen. [11th Parl. Dumfries.]
Dumfarmling, Culross, Stirling, Innerkethen, and Queensferry,	Francis Holburne, Esq; Vice Admiral of the Red, (Cranford Bridge, Middlesex.)
Dunbar, Lauder, Berwick, Haddington, and Jedburgh,	Sir Hew Dalrymple, of North Berwick, Bart, [11th Parl. Haddingtonshire.]
EDINBURGHSHIRE,	Sir Alexander Gilmour, of Craig Millar, Bart. one of the Clerks Controllers of his Majesty's Houshold.
Edinburgh City,	§ James Coutts, Esq; Banker in Lond. (Hill-house, near Hampton, Middl.)
ELGINSHIRE,	James Grant, jun. Esq; of Grant.
Elgin, Gallen, Kintore, Bamff, and Inverary,	Sir Andrew Mitchell, of Thainstoun, K. B.
IFESHIRE,	§ Hon Js Wemyss, of Wemyss, Son of the late Earl Wemyss, Lieut. in the Royal Navy.
ORFARSHIRE,	Rt. Hon. Wm (Maule) Earl Panmure of the K. of Ireland, Col. of the 21st Reg. of Ft. and a Lieut. Gen. (Panmure.)
ortrose, Forress, Inverness, and Nairn.	Sir Alexander Grant, of Delvey, Bart. a Merchant in London.
ADDINGTONSH.	Andrew Fletcher, junior, Esq; of Salton, Auditor General for Scotland.
NVERNESS-SHIRE,	Simon Fraser, Esq; a Colonel in the Army.
INCARDINESH.	Sir Alex. Ramsay Irvine, of Balmaine, Bart.
ingborn, Dysert, irkcaldy, Bruntisland,	✿ Rt. Hon. Js. Oswald, Esq; of Dunnikier.
ircudbright Stewarry,	John Ross Mackye, Esq; of Polgowan, Paymaster of the Ordnance.
ANERKSHIRE,	Dan. Campbell, Esq; of Shawfield.

LINLITHGOWSHIRE, Hon. Charles Hope Weir, Esq; of Craigie Hall, Gov. of Blackness Castle, and Brother to Earl of Hoptoun, F.R.S.

NAIRNSHIRE, Pryce Campbell, jun. Esq; one of the Commissioners of the Treasury, and Son to the Member for Corfe Castle (Stack-pole-Court, Pembrokeshire.) [11th Parl. Invernessh.]

ORKNEY *and* ZETLAND-SHIRE, Sir James Douglass, of St. Olla, Kt. Rear Admiral of the White.

PEEBLES-SHIRE, John Dickson, of Killbucho, Esq;

Peebles, Lanerk, Linlithgow, and Selkirk. John Lockhart Ross, Esq; of Balnagown, Capt. in the Navy.

PERTHSHIRE, § David Græme, Esq; of Gorthæ, Col. of the 49th Reg. of Foot, a Maj. Gen. and Secretary to the Queen.

Patrick Craufurd, Esq; of Auchinames.

RENFREWSHIRE, ✱ Rt. Hon. James Stuart Mackenzie, of Rosehaugh, brother to Earl of Bute, and Lord Privy Seal of Scotland.

ROSE-SHIRE, § Alex. Wedderburn, Esq; Barrister at Law, and ranks as King's Counsel.

Rothesay, Inverary, Ayr, Irvine, Campbelltoun, Rt. Hon. Sir Gilbert Elliott, Bart. of Minto, Treasurer of the Chamber.

ROXBURGHSHIRE, Right Hon. Lord Frederick Campbell, Counsellor at Law, 2d Son to the Duke of Argyll.

Rutherglen, Dumbarton, Glasgow, and Renfrew, John Pringle, of Hayning, Esq;

SELKIRKSHIRE, James Campbell, Esq; of Ardkinglass, Gov. of Stirling-Castle.

STIRLINGSHIRE, Hon. Alexander Mackay, of Strathtongue, Col. of 65th Reg. of Foot.

SUTHERLANDSH. John Scott, Esq; Col. of 26th Reg. of Foot, (Clay-Hall near South Mims, Hertford.) [11th Parl. Caithness.]

Tayn, Wick, Dingwall, Kirkwall, and Dornock, James Murray, of Broughton, Esq;

WIGTOWNSHIRE, § John Hamilton, of Bargeny, Esq; Master of the King's Works in Scotland, F. R. S.

Wigtown, Whitehorn, New Galloway, and Strauraer,

An

An Alphabetical LIST *of the House of* COMMONS.

The Figures in the Margin expreſs the Parliaments each Member has been in.

	Abdy, Sir Ant. Tho.	Knareſborough	*Lincoln's-inn-fields*
	Abercromby, James	Clackmannan	*Craven-ſt.*
2	A'Court, William	Heyteſbury	*Park-ſt. Groſv. ſq.*
	Adams, George	Saltaſh	*Brook-ſt.*
7	Aiſlabie, William	Ripon	*Groſv. ſq.*
	Anſtruther, Sir John	Anſtruther	
	Allen, Lord Viſc.	Eye	*Mount ſt.*
4	Anſon, Thomas	Lichfield	*St. James's ſq.*
	Archer, Hon. Andrew	Coventry	*Jermain-ſt.*
5	Archer, Henry	Warwick	*Groſv. ſq.*
	Armitage, Sir George	York	*Henrietta-ſt. Cavendiſh-ſq.*
	Aſhburnham, William	Haſtings	*Sackville-ſt.*
5	Aſhe, Pierce A'Court	Heyteſbury	*Upper Brook-ſt.*
6	Aſtley, Sir John	Shropſhire	*George-ſt. Weſtm.*
	Aufrere, George	Stamford	*Mincing-lane*
4	Bacon, Edward	Norwich	*Bruton-ſt.*
	Bacon, Anthony	Ayleſbury	*Copthal court*
6	Bagott, Sir Walter	Oxford Univ.	*Brudenel-ſt.*
2	Bagott, Wm	Staffordſhire	*Bruton-ſt.*
3	Baker, Sir Wm	Plympton	*Winchester-ſt.*
	Baldwin, Charles	Shropſhire	
4	Bampfylde, Sir Richard	Devonſhire	*Charles ſt. St. James's*
	Barne, Miles	Dunwich	*Berkley-ſq.*
	Barré, Iſaac	Chipping Wycomb	*Manchester-build.*
5	Barrington, Viſcount	Plymouth	*Cavendiſh-ſq.*
4	Barrington, Sir John	Newtown, Hants	*Spring-garden*
3	Barrow, Charles	Glouceſter	*Howard-ſt.*
4	Bateman, Viſcount	Woodſtock	*Brook-ſt.*
9	Bathurſt, Benjamin	Monmouth	*Cloiſters, Weſtminſter*
5	Bayntun, Sir Edward	Chippenham	*Half Moon-ſt.*
	Beauchamp, Viſc.	Leſtwithiel	*Groſvenor-ſt.*
	Beauclerk, Hon. Aubury	Thetford	*Wimple-ſt.*
3	Beckford, Wm	London	*Soho-ſq.*
	Bentinck, Capt. J.	Rye	*Parliament-ſt.*
	Bernard, Robert	Huntingdonſhire	*Curzon-ſt.*
	Bertie, Lord Brownlow	Lincolnſhire	*Saville Row*
3	Bertie, Lord Robert	Boſton	*Berkley-ſq.*
3	Bertie, Peregrine	Weſtbury	*Pall-mall*
3	Beſt, Thomas	Canterbury	*Pall-mall*

3	Biſhopp, Sir Cecil	Boroughbridge	*Berkley-ſq.*
5	Blackett, Sir Walter	Newcaſtle on Tyne	*Half Moon ſt. Picc.*
	Blackſtone, Wm	Hindon	*Carey-ſt.*
	Bond, John	Corff Caſtle	*George-ſt. Hanover-ſq.*
2	Boone, Cha.	Caſtle Riſing	*Soho*
	Bootle, Rich. Wilbraham	Cheſter	*Bloomſbury-ſq.*
2	Boſcawen, Hon. Geo.	Truro	*Stretton-ſt.*
4	Boſcawen, Hon. John	Truro	*Hide Park-lane*
4	Boulton, Henry Crabb	Worceſter	*Croſby-ſq.*
	Bouverie, Edward	New Sarum	*Berkley-ſq.*
4	Brand, Thomas	Gatton	*St. James's-ſq.*
2	Brett, Sir Piercy	Queenborough	*Camberwell*
3	Bridgeman, Sir Henry	Ludlow	*St. James's-ſq.*
	Bridges, Sir Brook	Kent	*Geo. ſt. Han. ſq.*
5	Briſtow, John	Arundel	*Ruſſel-ſtr. Bloomſbury*
	Bromley, Wm	Warwickſhire	*Conduit-ſt.*
2	Brudenell, Hon. James	Haſtings	*Portugal-ſt.*
2	Brudenell, Col. Rob.	Marlborough	*South Park-ſt.*
2	Brudenell, Geo. Bridges	Stamford	*George-ſt. Weſtm.*
	Bull, Richard	Newport, Cornwall	*Brook ſt.*
2	Bullock, John	Malden	*Welbeck-ſt.*
	Buller, John	Eaſtlone	*New Norfolk-ſt.*
	Bunbury, Sir Tho. Cha.	Suffolk	*Privy-garden*
3	Burdett, Sir Robert	Tamworth	*Upper Groſvenor-ſt.*
	Burgerſh, Lord	Lyme Regis	*Charles-ſt. St. James's*
	Burgoyne, Colonel	Midhurſt	*near Horſe Guards*
	Burke, Edmund	Wendover	*Qu. Anne ſt.*
	Burke, William	Bedwin	
4	Burrard, Harry	Lymington	*Conduit-ſt.*
3	Burrell, Sir Merrick	Grampound	*George ſt. Weſtm.*
2	Burrell, Peter	Launceſton	*Upper Groſvenor-ſt.*
2	Burt, William Matt.	Great Marlow	*George-ſt. Hanover ſq.*
2	Burton, Bartholomew	Camelford	*Coleman-ſt.*
6	Burton, Richard	Eye	*Albemarle-ſt.*
4	Butler, John	Suſſex	*John-ſt.*
	Byde, Tho. Plumer	Hertfordſhire	*George-ſt. Weſtm.*
3	Cadogan, Hon. Ch. Slo.	Cambridge Town	*St. James's-place*
	Calcraft, Col. Thomas	Pool	*Sackville-ſt.*
	Calcraft, John	Calne	
2	Calvert, Nicholſon	Tewkſbury	*New Stanhope-ſt.*
3	Calvert, John	Hertford	*Groſvenor-ſq.*
2	Campbell, Pryſe	Nairn	*Groſv. ſq.*
3	Campbell, Capt. James	Sterlingſhire	*Charles-ſt. St. James's*

Campbell,

	Campbell, Lord Frederic	Renfrew, &c.	*Spring-garden*
6	Campbell, John	Corfe Caſtle	*Hay-market*
	Campbell, Lord Wm	Argyleſhire	*New Palace-yard*
2	Campbell, Daniel	Lanerkſhire	*Greek-ſt.*
2	Carnarvon, Marquis	Radnorſhire	*Charles-ſt. Berkley-ſq.*
2	Cartwright, William	Northamptonſh.	*Henrietta-ſt. Cav. ſq.*
3	Carysfort, Lord	Huntingdonſhire	*Cavendiſh-ſq.*
	Caſwall, Timothy	Hertford	*David-ſt. Berkley ſq.*
4	Catherlough, Earl	Grimſby	*Golden-ſq.*
2	Cave, Sir Thomas	Leiceſterſhire	*George-ſt Weſtm.*
3	Cavendiſh, Lord George	Derbyſhire	*Devonſhire-houſe*
3	Cavendiſh, Lord Fred.	Derby	*Ditto*
2	Cavendiſh, Lord John	Knareſborough	*Ditto*
	Cavendiſh, Richard	Wendover	*Piccadilly*
	Cecil, H. Tho. Chambers	Rutland	*Upper Groſvenor-ſt.*
2	Champion, Ant.	Leſkard	*Devereux-court*
2	Chetwynd, Wm	Stafford	*Dover-ſt.*
	Child, Robert	Wells	*Fleet-ſtreet*
2	Cholmley, Nathaniel	Aldborough	*Chapel ſt. Groſvenor ſq.*
2	Cholmondely, Thomas	Cheſhire	*Pall-mall*
5	Clayton, Sir Kenrick	Blechingley	*Hill-ſt.*
4	Clayton, Wm	Great Marlow	*Stanhope-ſt.*
	Clive, Lord	Shrewſbury	*in India*
	Clive, George	Biſhops-Caſtle	*Bedford-row*
2	Clive, Richard	Montgomery	*Groſvenor-ſt.*
3	Cocks, Charles	Ryegate	*Queen Ann-ſt.*
3	Codrington, Sir Wm	Tewkſbury	*David-ſt.*
3	Coke, Wenman	Oakhampton	*Hanover ſq.*
2	Colebrooke, Sir Geo.	Arundel	*New Broad-ſt.*
3	Coleraine, Lord	Bridgewater	*Pall-mall*
3	Colleton, James Edw.	Leſtwithiel	*New Bond-ſt.*
2	Conolly, Thomas	Malmſbury	*Berkley-row*
4	Conway, Hon. H. Seym.	Thetford	*Warwick-ſt.*
2	Conyngham, Lord Viſc.	Sandwich	*George-ſt. Hanover-ſq.*
4	Cooke, George	Middleſex	*Lincoln's-inn-fields*
	Cooper, Grey	Rocheſter	*Southampton-ſt.*
	Corniſh, Sir Samuel	Shoreham	*Parliament-ſt.*
7	Cornwall, Velters	Herefordſhire	*Dover-ſt.*
	Cotes, Admiral	Bedwyn	*Groſvenor-ſq.*
4	Cotton, Sir John Hynde	Cambridgeſhire	*Curzon-ſt.*
3	Cotton, Sir Lynch	Denbighſhire	*Duke-ſt. Weſtm.*
2	Coventry, Thomas	Bridport	*Serjeants-inn*

	Coutts, James	Edinburgh	*Strand*
	Craven, Hon. William	Berkshire	
3	Craufurd, Patrick	Renfrewshire	*St. Alban-st.*
2	Creswell, Tho. Estcourt	Wooton Basset	*Chelsea*
	Crew, John	Stafford	*Grosvenor-sq.*
2	Cunliffe, Sir Ellis	Liverpool	*Grosvenor-sq.*
2	Curzon, Asheton	Clitheroe	*David-st.*
	Curwen, Henry	Carlisle	*Pall-mall*
4	Cust, Sir J. SPEAKER	Grantham	*Downing-st.*
	Cust, Peregrine	Bishops Castle	*Cloak-lane*
	Dalrymple, Sir Hew	Dunbar, &c.	*Bruton-st.*
	Damer, Hon. John	Dorchester	*Tilney Row*
	Darker, John	Leicester Town	*Bartholomew's Hospit.*
4	Dashwood, Sir James	Oxfordshire	*Grosvenor-sq.*
2	Dawkins, Henry	Southampton	*Audley st.*
2	Deering, Sir Edward	New Romney	*New Burlington-st.*
	De Grey, Wm	Newport, Cornwall,	*Lincoln's-inn-fields*
	De Grey, Thomas	Norfolk	*Spring-garden*
3	Delaval, Sr Francis Blake	Andover	*Downing-st.*
2	Delaval, George	Northumberland	*St. Alban's-st.*
	Delaval, Sir J. Hussey	Berwick	*Millbank*
	Demster, George	St. Andrews	*Duke-str. Westm.*
3	Denis, Peter	Heydon	*Market-lane, St. James's*
2	Dickson, John	Peeblesshire.	*Surry-st.*
3	Dodd, John	Reading	*Curzon-st. Mayfair*
2	Douglas, Sir James	Orkney	*North Audley-st.*
2	Douglas, M. Gen. Archib.	Dumfries	*Palace-yard*
2	Dowdeswell Hon. Wm	Worcestershire	*Upper Brook-st.*
2	Downe, Lord Viscount	Cirencester	*Bruton-st.*
3	Drake, Sir Fran. Henry	Beeralston	*John's-st. May-fair*
4	Drake, William	Agmondesham	*Grosvenor-sq.*
3	Drax, Thomas Erle	Wareham	*Conduit-st.*
	Drummond, Adam	Lymington	*Golden-sq.*
	Duke, John	Honiton	*Suffolk-st.*
	Dummer, Thomas	Newport, Hants	*Cha-st. St. James's*
4	Duncomb, Thomas	Morpeth	*Grosvenor-sq.*
	Dundas, Sir Lawrence	Newcastle under Line	*Arlington-st.*
	Dundas, Thomas	Richmond	*Hanover-sq.*
	Dyson, Jeremiah	Yarmouth, Hants	*Old Bond-st.*
	Eames, John	Yarmouth, Hants	*Bedford-row*
6	Earle, Wm Rawlinson	Newport, Hants	*Marlborough-st.*
	Edmonstone, Archibald	Dumbarton	*Henrietta-st. Cavend-sq.*

Edwardes, Wm	Haverford West	*Suffolk-st.*
Egerton, Samuel	Cheshire	*Tavistock-st.*
Elliot, Edward	St. Germains	*Spring-garden*
Elliot, Sir Gilbert	Roxburgshire	*Seymour-row, Curzon-st*
Ellis, Welbore	Aylesbury	*Privy-garden*
Ellwill, Sir John	Guildford	*Grosvenor-street*
Evelyn, Sir John	Helston	*St. James's-place*
Ewer, William	Dorchester	*Lincoln's-inn fields*
Eyre, Samuel	Salisbury	*Spring-garden*
Fairfax, Hon. Robert	Kent	*St. James's street*
Fane, Henry	Lime Regis	*Sackville street*
Fanshaw, Simon	Grampound	*Saville-row*
Farnaby, Sir Charles	East Grinsted	*Parliament-st.*
Farnham, Earl	Taunton	*Dover-street*
Fazakerly, Nicholas	Preston	*Grosvenor-street*
Featherstonhaugh, Sir M.	Portsmouth	*Whitehall*
Fife, Earl of	Bamfshire	*Whitehall*
Finch, Savile	Malton	*Cavendish-square*
Fisher, Brice	Boroughbridge	*Craig's-court*
Fitzherbert, William	Derby	*Queen Anne-st.*
Fitzmaurice, Hon. Tho.	Calne	*Pall-mall*
Fitzroy, Col. Charles	Bury	*Stanhope-street*
Fitzwilliam, Hon. John	Windsor	*South street*
Fletcher, Andrew,	Haddington	*Argyle-street*
Fludyer, Sir Samuel	Chippingham	*Basinghall-street*
Foley, Thomas	Droitwich	*Cavendish-sq.*
Fonnereau, Thomas	Sudbury	*Old Palace-yard*
Fonnereau, Zach. Philip	Aldborough, Suffolk	*Leadenhall-st.*
Fonnereau, Philip	Aldborough, Suff.	*Queen-sq. Westm.*
Forrester, Brook	Wenlock	*Park-lane, Picc.*
Forrester, Cecil	Wenlock	*Hertford-st.*
Forrester, Alexander	Oakhampton	*Lincoln's-inn*
Frankland, Vice Adm.	Thirsk	*Old Bond-street*
Fraser, Col. Simon	Inverness	*King's square Court, Soho*
Frederick, Sir Charles	Queenborough	*Berkley-square*
Fuller, Rose	Maidstone	*Gerrard-street*
Fuller, Richard	Steyning	*Birchin lane*
Gage, Lord Viscount	Seaford	*Arlington-street*
Galway, Lord	Pontefract	*Hill-st.*
Garlies, Lord	Morpeth	*George-str. Hanover-sq.*
Garth, Charles	Devizes	*Queen-sq. Holbourn*
Garrard, Sir Bennett	Agmondesham	*Hatton-garden*

Gascoyne,

	Gascoyne, Bamber	Midhurst	*King-st. St. James's*
2	Gibbons, Sir John	Wallingford	*George-street, West.*
	Gilbert, Thomas	Newcastle-under-line	*Queen-st. West.*
2	Gilmour, Sir Alexander	Edinburghshire	*Argyll st.*
	Glover, Richard	Weymouth, &c.	*Change-alley*
2	Glyn, Sir Richard	London	*Lincoln's-inn-fields.*
4	Glynne, Sir John	Flint	*Southampton-row, Bloomsbury*
2	Gordon, Lord Adam	Aberdeenshire	*Half-moon-st. Mayfair*
6	Gore, Thomas	Cricklade	*Grosvenor-street*
	Gore, Charles	Tiverton	*Berkley-square*
4	Granby, Marquis of	Cambridgeshire	*Knightsbridge*
	Grant, Sir Alexander	Fortrose, &c.	*Bilitter-lane*
	Grant, James	Elginshire	*Queen-square, West.*
3	Gray, Charles	Colchester	*Southampton-st. Bloomsbury*
	Græme, David	Perthshire	*Golden-sq.*
4	Grenville, Rt. Hon. Ja.	Buckingham	*Suffolk-street*
4	Grenville, Rt. Hon. Geo.	Buckingham	*Bolton-st.*
	Grenville, James,	Thirske	*Rider-st.*
	Grey, Lord	Staffordshire	*Sackville-street*
2	Grey, Sir Henry	Northumberland	*Suffolk-street*
2	Grey, Hon. John	Bridgenorth	*Parliament-st.*
3	Griffin, Sir John Griffin	Andover	*New Burlington street*
2	Grosvenor, Thomas	Chester	*Harley-street, Cavendish-sq.*
	Gulston, Joseph	Pool	*Soho-square*
2	Gwynne, Howel	Old Sarum	*George-street, Han. sq.*
	Hales, Sir Thomas Pym	Downton	*Soho-sq.*
2	Hamilton, John	Wigtown Borough	*Hay-market*
3	Hamilton, Wm Gerrard	Pontefract	*Arlington-st.*
	Hanbury, John	Monmouthshire	*Privy-garden*
2	Harbord, Harbord	Norwich	*Pall-mall*
	Hardy, Sir Charles	Rochester	*Argyle-st.*
2	Harley, Robert	Droitwich	*Lincoln's-inn*
	Harley, Hon. Thomas	London	*Aldersgate-street*
	Harpur, Sir Henry	Derbyshire	*Sackville-row*
	Harris, James	Christchurch	*Conduit-str.*
6	Harris, John	Ashburton	*Pall-mall*
	Harvey, Edward	Gatton	*Cleveland-row*
	Harvey, Eliab	Dunwich	*Lincoln's-Inn-fields*
3	Hawke, Sir Edward	Portsmouth	*Bloomsbury-sq.*
6	Hatton, Edward Finch	Cambridge University	*St. James's-pl.*
2	Hay, Dr. George	Sandwich	*Doctors Commons*

Hayes, James	Downton	*Spring-garden*
Heathcote, Sir Gilbert	Shaftesbury	*Grosvenor sq.*
Henniker, John	Sudbury	*Savage-gardens*
Herbert, Hon. Robert	Wilton	*Hill-st. Berkley-sq.*
Herbert, Hon. Nicholas	Wilton	*Upper Brook-st.*
Herbert, Edward	Ludlow	*Oxenden-st.*
Herne, Francis	Bedford	*Pall-mall*
Hervey, Hon. Augustus	Saltash	*Park-place*
Hervey, Hon. William	Bury	*Park-place*
Hewett, John	Nottinghamshire	*Grosvenor-st.*
Hill, Thomas	Shrewsbury	*Clevland-court*
Hinchinbrook, Ld Visc.	Brackley	*Harley-str. Cavendish-sq.*
Hobart, Hon. George	Beeralston	*Golden-sq.*
Holburne, Adm. Francis	Dumfarmling, &c.	*Jermyn-st.*
Holt, Rowland	Suffolk	*Pall-mall*
Honywood, Philip	Appleby	*Charles-st. Berkley-sq.*
Hope Weir, Hon. Cha.	Linlithgowshire	*Broad-st.*
Hopkins, Richard	Dartmouth	*Stanhope-st.*
Hotham, Charles	St. Ives	*Spring-garden*
Houblon, Jacob	Hertfordshire	*Park-place*
Howard, Hon Thomas	Castle Rising	*Parliament-st.*
Howe, Richard Visct.	Dartmouth	*Bolton-row*
Howe Hon. William	Nottingham	*Bolton-row*
Hume, Abraham	Tregony	*Hill-st.*
Hunt, George	Bodmyn	*Seymour-place*
Hunter, Thomas Orby	Winchelsea	*Hill-st. Berkley-sq.*
Huske, John	Malden	*St. Martin's-lane*
Hussey, Richard	St. Maws	*Pall-mall*
Hussey, William	St. Germains	*Craven-st.*
Jackson, Richard	Weymouth & Melc.R.	*Inner Temple*
Jenkinson, Charles	Cockermouth	*Parliament st.*
Jennings, George	Whitchurch	*New Portugal-st.*
Jenyns, Soame	Cambridge Town	*South Audley-str.*
Jolliffe, John	Petersfield	*James-str. West.*
Jones, Robert	Huntingdon	*Clem. lane, Lombard-st.*
Irvine, Sir Alex. Ramsay	Kincardineshire	*at Gibraltar*
Irwin, Col John	East Grinsted	*Queen Anne-st.*
Isham, Sir Edmund	Northamptonshire	*Spring-garden*
Keck, Anthony	Woodstock	*Soho-sq.*
Keck, Anthony James	Leicester	*Coventry-st. Piccadilly*
Keppel, Hon. Augustus	Windsor	*Audley sq.*
Knight, Thomas	New Romney	*Grosvenor-st.*
Knightley, Lucy	Northampton	*Grosvenor-sq.*

Knollys,

	Knollys, Sir Francis	Reading	*Greek-ſt. Sobo*
3	Kynaſton, Edward	Montgomeryſhire	*Pall-mall*
2	Ladbroke, Sir Robert	London	*St. Peter's-hill*
4	Lamb, Sir Matthew	Peterborough	*Sackville-ſt.*
	Lambton, Maj. Gen. John	Durham	*Suffolk-ſt.*
4	Lane, Robert	York	*Queen Anne-ſtreet*
4	Laſcelles, Edwin	Yorkſhire	*Bond-ſt.*
	Laſcelles, Edward	Northallerton	*Upper Brook-ſt.*
3	Laſcelles, Daniel	Northallerton	*Cockſpur-ſt.*
	Laurence, William	Ripon	*Welbeck-ſt. Cavendiſh-ſq.*
2	Lee, Hon. Robert	Oxford City	*Pall-mall*
4	Legh, Peter	Newton, Lancaſhire	*Greek-ſt. Sobo*
	Legh, Peter	Ivelcheſter	*Wigmore-row*
	Lenox, Lord George	Chicheſter	*Privy-garden*
	Lewis, Edward	Radnor	*Stretton-ſt. Piccadilly*
	Linwood, Nicholas	Stockbridge	*Spring-garden*
	Liſburne, Lord Viſc.	Berwick	*Curzon-ſt.*
	Liſter, Nathaniel	Clitheroe	*Half-moon-ſt.*
	Lloyd, Sir Herbert	Cardigan Town	*Clifford-ſt.*
2	Lloyd, Richard Savage	Totneſs	
5	Long, Sir Robert	Wilts	*Bond-ſt.*
	Long, James	Marlborough	
	Lorne, Marquis of	Dover	*Argyle Buildings*
4	Lowndes, Richard	Bucks	*Pall-mall*
2	Lowther, Sir James	Cumberland	*Charles-ſt. Berkley-ſq.*
	Luther, John	Eſſex	*Queen Anne-ſt.*
2	Lutterell, Simon	Wigan	*South-Audley-ſt.*
	Lynch, Wm	Weobley	*Curzon-ſt.*
3	Mackay, Col. Alexander	Sutherland	*Craven-ſt.*
4	Mackenzie, Hon. J. Stuart	Roſsſhire	*Charles-ſtr. Berkley-ſq.*
	Mackworth, Herbert	Cardiff	*Cavendiſh-ſq.*
4	Mackye, John Roſs	Kircudbright	*Hanover-ſq.*
	Major, Sir John	Scarborough	*Savage-garden*
3	Manners, Lord Robert	Kingſton on Hull	*Groſvenor-ſq.*
3	Manners, John	Newark on Trent	*Sackville-ſt.*
3	Martin, Samuel	Camelford	*Abingdon-building*
	Mawbey, Sir Joſeph	Southwark	*Vauxhall*
2	Maynard, Sir Wm	Eſſex	*Groſvenor-ſq.*
2	Medlycott, T. Hutchins	Milborne Port	*Great Ruſſel-ſtr.*
	Melliſh, Joſeph	Grimſby	*Biſhopſgate-ſt.*
2	Meredith, Sir William	Liverpoole	*Admiralty*
2	Methuen, Paul	Warwick	*Groſvenor-ſq.*
	Mexborough, Earl of	Shoreham	*Dover-ſt.*

Meynell, Hugo	Lichfield	*Hill-ſt.*
Meyrick, Owen	Angleſea	*Park-ſt. Weſtm.*
Milbank, Sir Ralph	Richmond	*Brook-ſt.*
Mill, Sir Richard	Hampſhire	*Pall-mall*
Miller, Thomas	Annan, &c.	*Suffolk-ſt.*
Mills, Richard	Canterbury	*Charles-ſt. Berkley-ſq.*
Michell, John	Boſton	
Mitchell, Sir Andrew	Elgin, &c.	*Pall-mall*
Moleſworth, John	Cornwall	*Parliament-ſt.*
Molyneux, Tho. More	Haſlemere	*Bridge-ſt. Weſtm.*
Monſon, Hon. George	Lincoln	*Brewer-ſtr.*
Montagu, Edward	Huntingdon	*Hill-ſt.*
Montagu, Edw. Wortley	Boſſinney	*Abroad*
Montagu, Frederick	Northampton	*Hanover-ſq.*
Montgomery, Hon. Arch.	Airſhire	*St. Albans-ſt.*
Morant, Edward	Hindon	*Groſvenor-ſt.*
Mordaunt, Sir Charles	Warwickſhire	*St. Alban's-ſt.*
Mordaunt, Sir John	Cockermouth	*Audley-ſq.*
Morgan, Thomas	Breconſhire	*Horſe-guards*
Morgan, Thomas jun.	Monmouthſhire	*Horſe-guards*
Morgan, Charles	Brecon Town	*Horſe-guards*
Morgan, Sir John	Herefordſhire	*Queen-ſq. Ormond-ſtr.*
Morice, Humphry	Launceſton	*Dover-ſt.*
Morton, John	Abingdon	*Lincoln's-inn fields*
Moſtyn, Sir Roger	Flintſhire	*Bruton-ſt.*
Moſtyn, John	Malton	*Dover-ſt.*
Mount-Stewart, Lord	Boſſinney	*Groſvenor-ſt.*
Murray, James	Wigtownſhire	*South Audley-ſt.*
Myddleton, Richard	Denbigh	*Albemarle-ſt.*
Neſbit, Arnold	Cricklade	*Biſhopſgate-ſt.*
Neville, Richard Neville	Taviſtock	*Old Bond-ſt.*
Newdigate, Sir Roger	Oxford Univerſity	*Spring-garden*
Newnham, Lord	St. Albans	*Cavendiſh-ſq.*
Newton, Michael	Beverley	*Wigmore-ſt. Cavendiſh-ſq.*
Noel, Thomas	Rutlandſhire	*New Bond-ſt.*
Norris, John	Rye	*Argyle-buildings*
North, Lord	Banbury	*Old Burlington-ſt.*
Northey, Wm	Maidſtone	*Groſvenor-ſq.*
Norton, Sir Fletcher	Wigan	*Lincoln's-inn-fields*
Nugent, Edmund	St. Maws	*John-ſt. May-fair*
Nugent, Robert	Briſtol	*George-ſt. Weſtm.*
Offley, John	Orford	*New Burlington-ſt.*

2	Ongley, Robert Henry	Bedfordſhire	*George-ſt. Weſtm.*
2	Onſlow, George	Surry	*Curzon-ſt.*
2	Onſlow, George	Guildford	*Curzon-ſt.*
	Orwell, Lord	Ipſwich	*Stanhope-ſt.*
4	Oſwald, James	Kinghorn, &c.	*Wandſworth*
	Ourry, Paul Henry	Plympton	*New Palace yard*
7	Owen, Sir Wm	Pembroke	*Conduit-ſt.*
5	Page, John	Chicheſter	*Red-lion-ſq.*
	Palmer, Sir John	Leiceſterſhire	*Soho-ſq.*
	Palmerſton, Viſcount	Eaſtlooe	*Charles-ſtr. Berkley-ſq.*
5	Panmure, Earl of	Forfarſhire	*Cheſterfield ſt.*
3	Parker, Armſtead	Peterborough	*Queen-ſt. Weſtm.*
	Parker, John	Devonſhire	*Sackville-ſt.*
	Paterſon, John	Luggerſhall	*New Burlington-ſt.*
	Peachy, Sir James	Seaford	*Groſvenor-ſq.*
3	Pelham, Thomas	Suſſex	*Stretton-ſt.*
2	Pennant, Richard	Petersfield	*Hanover-ſt.*
4	Pennington, Sir John	Cumberland	*South Audley-ſt.*
	Penton, Henry	Wincheſter	*Arlington-ſt.*
	Perceval, Viſcount	Bridgwater	*New Norfolk-ſt.*
	Percy, Earl	Weſtminſter	*Dover-ſt.*
	Phillips, Sir Richard	Pembrokeſhire	*Pall-mall*
	Pigot, Lord	Wallingford	*Soho-ſq.*
3	Pilkington, Sir Lionel	Horſham	*Pall-mall*
4	Pitt, George	Dorſetſhire	*Half-moon-ſt.*
5	Pitt, John	Wareham	*Arlington-ſt.*
	Pitt, Thomas	Old Sarum	*Half-Moon-ſt.*
	Plumer, William	Lewes	*Groſvenor-ſt.*
2	Plumtre, John	Nottingham	*Jermyn-ſt.*
2	Pocock, Adm. George	Plymouth	*Spring-garden*
5	Popham, Edward	Wilts	*Henrietta-ſtr. Cavendiſh ſq.*
2	Powell, Harcourt	Newton, Hants	*Argyle-buildings*
	Powlett, George	Wincheſter	*Conduit-ſt.*
	Praed, Hum. Mackworth	St. Ives	*Albemarle ſt.*
	Pratt, Robert	Horſham	*Temple*
	Preſcott, George	Stockbridge	*Coleman-ſt.*
2	Price, Chaſe	Leominſter	*Stanhope-ſt. May-fair*
2	Price, Richard	Beaumauris	*Somerſet Coffee-houſe*
2	Pringle, James	Berwickſhire	*Cecil-ſt.*
	Pringle, John	Selkirkſhire	*Suffolk-ſt.*
3	Proctor, Sir Wm Beaucha.	Middleſex	*Bruton-ſt.*

5	Prowſe, Thomas	Somerſetſhire	*Argyle-buildings*
	Pryſe, John Pugh	Cardiganſhire	*Pall-mall*
	Ramſay, Sir Alex.	Kincardinſhire	*Hart-ſt. Bloomſbury*
	Raſhleigh, Philip	Fowey	*Curſitor-ſt.*
2	Rebow, Iſaac Martin	Colcheſter	*Duke ſt. Weſtm.*
4	Reynolds, Francis	Lancaſter	*Clifford-ſt.*
2	Rice, George	Carmarthenſhire	*Hyde Park lane*
3	Ridley, Matthew	Newcaſtle on Tyne	*Old Burlington-ſt.*
4	Rigby, Richard	Taviſtock	*St. James's-place*
	Roberts, John	Harwich	*Albemarle-ſt.*
	Robinſon, Hon. Tho.	Chriſtchurch	*Whitehall*
	Robinſon John	Weſtmoreland	*Charles-ſt. Berkley-ſq.*
2	Rodney, Sir Geo. Bridges	Penryn	*Greenwich-hoſpital*
	Rolle, Denys	Barnſtaple	*Old Palace-yard*
	Roſs, John Lockhart	Peebles, &c.	*Charles-ſt. St. James's*
10	Ruſhout, Sir John	Eveſham	*Bloomſbury ſq.*
	Ruſhout, John	Eveſham	*ditto*
1	Ryder, Nath.	Tiverton	*Hill-ſt.*
4	Sackville, Lord George	Hythe	*Pall-mall*
1	Sargent, John	Weſtloe	*Mincing-lane*
1	St. Aubin, Sir John	Cornwall	*Hanover ſquare*
	St. John, Henry	Wotton Baſſet	*Sackville-ſt.*
	Savile, Sir George	Yorkſhire	*Leiceſter-fields*
1	Sandys, Hon. Edwin	Weſtminſter	*Upper Groſvenor-ſt.*
1	Saunders, Sir Charles	Heydon	*Spring-gardens*
1	Scawen, James	St. Michael	*St. James's ſq.*
1	Scott, David	Aberdeen, &c.	*Panton ſq.*
	Scott, Col. John	Tayn, &c.	*Pall-mall*
1	Scudamore, Cha. Fitzroy	Hereford	*Strutton-ſt.*
	Scudamore, John	Hereford	*Bond-ſt.*
1	Sebright, Sir John	Bath	*Bolton-ſt.*
	Selwin, Geo. Auguſtus	Glouceſter	*Queen-ſt. May-fair*
	Sergiſon, Thomas	Lewes	*Norfolk-ſt. Strand*
	Sewell, Sir Thomas	Winchelſea	*Chancery-lane*
	Seymour, Henry	Torneſs	*Charles-ſt.*
	Shafto, Jenniſon	Leominſter	*David-ſt.*
	Shafto, Robert	Durham	*King-ſt. St. James's*
	Sharp, Fane William	Callington	*Bloomſbury-ſq.*
	Shelley, John	Retford	*John-ſt. Berkley-ſq.*
	Shiffner, Henry	Minehead	*Queen-ſt. Weſtm.*
	Shuttleworth, James	Lancaſhire	*Upper Groſvenor-ſt.*
	Sibthorpe Conningſby	Lincoln	*Spring-gardens*
1	Smith, Sir Jarrit	Briſtol	*Charing-croſs*
	Southwell, Edward	Glouceſterſhire	*Berkley-ſq.*

	Spencer, Lord Charles	Oxfordſhire	*at Kenſington*
6	Stanhope, Hon. Sir Wm	Buckinghamſhire	*Dover-ſt.*
3	Stanley, Rt. Hon. Hans	Southampton	*Admiralty*
4	Stanwix, John	Appleby	*John-ſt Golden-ſq.*
2	Stapleton, Sir Thomas	Oxford City	*George-ſt. Hanover-ſq.*
4	Starkie, Edmund	Preſton	*George-ſt. Hanover-ſq.*
2	Staunton, Thomas	Ipſwich	*Abingdon-buildings*
	Stephens, Richard	Callington	*Bridge-ſt. Weſtm.*
	Stephens, Philip	Leſkard	*Admiralty*
4	Stephenſon, John	St. Michael	*Scotch-yard, Buſh-lane*
	Strange, Lord	Lancaſhire	*Groſvenor-ſq.*
5	Stuart, Sir Simeon	Hampſhire	*Buckingham-ſt.*
	Sturt, Humphry	Dorſetſhire	*St. James's-ſq.*
	Sullivan, Lawrence	Taunton	*Ormond-ſt.*
2	Sutton, Lord Geo.	Grantham	*Groſvenor-ſt.*
	Sutton, James	Devizes	*Barge-yard, Bucklerſbury*
	Taviſtock, Marquis of	Bedfordſhire	*Ruſſel-ſt.*
2	Tempeſt, John	Durham City	*Argyle-buildings*
	Thomas, Sir Edmund	Glamorganſhire	*St. James's-ſt.*
4	Thomond, Earl of	Minehead	*Dover-ſt.*
	Thoroton, Thomas	Newark on Trent	*Knightſbridge*
2	Thynne, Hon. Hen. Fred.	Weobly	*Hertford-ſt. May fair*
	Thomlinſon, John	Steyning	*Pall-mall*
	Thrale, Henry	Southwark	*Southwark*
	Thurlow, Edward	Tamworth	*Inner Temple*
	Touchet, Samuel	Shafteſbury	*George-ſt. Weſtm.*
2	Townſend, Chauncy	Weſtbury	*Auſtin-friars*
3	Townſhend, Hon. Tho.	Cambridge Univ.	*Burlington-ſt.*
3	Townſhend, Rt Hn. Cha.	Harwich	*Groſv. ſq.*
2	Townſhend, Tho. jun.	Whitchurch	*Cleveland-court*
3	Townſhend, Charles	Yarmouth	*South-ſt.*
2	Tracy, Thomas	Glouceſterſhire	*Mount-ſt.*
	Treiſe, Sir Chriſt.	Bodmyn	*Pall-mall*
2	Trelawney, Sir William	Weſtlow	*Parliament-ſt.*
5	Trevanion, William	Tregony	*Old Palace-Yard*
4	Tucker, John	Weymouth & Mele. R.	*Geo. ſt. Weſtm.*
3	Tuckfield, John	Exeter	*Abingdon-buildings*
2	Tudway, Clement	Wells	*Wimple-ſt.*
	Tuffnell, Geo. Forſter	Beverley	*Curzon-ſt.*
4	Turner, Sir Edward	Penryn	*Tilney-row*
5	Turner, Sir John	King's Lynn	*Cleveland-Row*
	Tylney, Earl	Malmſbury	*Charles-ſt. Berk. ſq.*
4	Tynte, Sir Cha. Kemys	Somerſetſhire	*Hill-ſt.*

Vane,

Vane, Frederick	Durham	*Chelsea*
2 Vane, Hon. Raby	Carlisle	*Berkley-sq.*
2 Vansittart, Arth.	Berks	*Curzon-st. May-fair*
5 Vaughan, William	Merionethshire	*Suffolk-st.*
2 Verney, Earl	CaermarthenTown	*Curzon-st May-f.*
Vernon, Hon Geo. Vena.	Bramber	*Park Place*
2 Vernon, Richard	Bedford	*George-st. Westm.*
2 Villiers, Lord Visc.	Adborough, Yorksh.	*Grosv. sq.*
Vincent, Sir Francis	Surry	*Upper Grosv. st.*
Upton, John	Westmoreland	*Woodstock-st.*
Walcott, Charles	Weymouth and Melc. R.	*Hanover-sq.*
2 Waller, Robert	Chipping Wycomb	*Dover-st.*
5 Walpole, Hon. Sir Edw.	Yarmouth, Norfolk	*Pall-mall*
2 Walpole, Hon. Tho.	Ashburton	*New Broad-st.*
4 Walpole, Hon. Horace	King's Lynn	*Arlington-st.*
Walsh, John	Worcester	*Chesterfield-st.*
Walsingham, Rob. Boyle	Fowey	*Portugal-st.*
2 Walter, John Rolle	Exeter	*Pall-mall*
2 Walter, Edward	Milborn Port	*Grosv. sq.*
2 Ward, Hon. John	Worcestershire	*New Palace-yard*
2 Warren, Sir George	Lancaster	*Albemarle-st.*
Wauchope, Henry	Bute and Caithness	*Bolton-row*
Way, Benjamin	Bridport	*Temple*
2 Webb, Phil. Carteret	Haslemere	*Queen-st. Linc. inn-fields*
Weddell, William	Kingston upon Hull	
Wedderburn, Alexander	Air, &c.	*Lincoln's-Inn*
Wemyss, Hon. James	Fifeshire	*Albemarle-st.*
4 West, James	St. Alban's	*King-st. Cov. garden*
Whateley, Thomas	Luggershall	*Parliament-st.*
5 Whichcot, Thomas	Lincolnshire	*Pall-mall*
6 White, John	Retford	*Golden-sq.*
3 Whitmore, William	Bridgenorth	*York-buildings*
2 Whitshed, James	Cirencester	*New Burlington-st.*
2 Whitworth, Charles	Bletchingly	*Charing-cross*
5 Wilbraham, Randle	Newton, Lancashire	*Bedford-row*
Willoughby, Hon. Tho.	Nottingham	*Grosvenor st.*
Wilson, Wm	Ilchester	*Charles-st. Berkley-sq.*
Winnington, Sir Edw.	Bewdley	*Great Harley-st.*
Winterton, Earl of	Bramber	*Brook-st. Grosv. sq.*
5 Wodehouse, Sir Armine	Norfolk	*Pall-mall*
Wood, Robert	Brackley	*Stankope-st. May-fair*
Worsley, Thomas	Orford	*Scotland-yard*

	Wyndham, William	Helston	*Charles-ſt.*
2	Wynn, Sir John	Carnarvon	*Dean-ſt.*
	Wynn, Thomas	Carnarvonſhire	*Park place*
	Yonge, Sir George	Honiton	*Groſvenor-ſq.*
3	Yorke, Hon. Charles	Ryegate	*Berkeley-ſq.*
4	Yorke, Sir Joſeph	Dover	*the Hague*
3	Yorke, Hon. John	Higham Ferrers	*Berkley-ſq.*

N. B. Where the Place of Reſidence is left blank, they are chiefly out of Town; but any Gentleman ſending to the Publiſhers an Account of the Reſidence or Removal of any Member, it ſhall be inſerted with Thanks.

Summary of the Commons.

England, 489.

40 Counties 80 Knights
25 Cities (London 4, Ely none) 50 Citizens
167 Boroughs, two each, 334 Burgeſſes
5 Boroughs, (viz. Abingdon, Banbury, Bewdley, Higham-Ferrers, and Monmouth) 1 each — 5 Burgeſſes
2 Univerſities — 4
8 Cinque Ports, viz. Haſtings, Dover, Sandwich, Romney, Hythe, and their three Branches or Members, Rye, Winchelſea, and Seaford, 16 Barons

Wales, 24.

12 Counties 12 Knights
12 Boroughs 12 Burgeſſes

Scotland, 45.

33 Shires, and one Stewartry 30 Knights
65 Royal Boroughs, — 15 Burgeſſes

Officers *of the Houſe of* Commons.

Thomas Tyrwhitt, Eſq; *Clerk of the Houſe of Commons.*
John Hatſell, Eſq; *Clerk Aſſiſt.*
Hardinge Stracey, Eſq; *Clerk of Committee of Privileges and Elections.*
Newdigate Poyntz, Robert Yeates, Oſborn Barwell, Hardinge Stracy, Eſqrs *Clerks without Doors, attending Committees.*
Mr. E. Barwell, Mr R. Gunnell, *Clerks of the Ingroſſments.*
Mr. George White, *Clerk of the Journals and Papers.*
Nicholas Bonfoy, Eſq; *Serjeant at Arms.*
Henry Hill, Eſq; *Deputy.*
Rev. Mr. Palmer, *Chaplain.*
John Eaſon, Eſq; *Secretary.*
Mr. Rich. Hird, *Trainbearer.*
Mr. William Bowyer, *Printer of the Votes.*
Mr. Wm. Eardley, *Deliverer of the Votes to Members.*
Mr. Joſeph Pearſon, Mr. Godfrey Barwell, *Door-keepers.*
Mr Joſ. Stevens, *Houſe-keeper.*
Mr Joſhua Stevens, Mr John Kirby, Mr William Whitham, and Mr Charles Williams, *Meſſengers.*
Mr Benj. Roſſe, *Under Door-kr.*

&c.

An EXACT LIST of the PEERS of SCOTLAND.

The Sixteen Peers *marked thus* §, *are elected to represent the* Scots *Peerage in the House of Lords.* † *Peers of* England. * *Minors.* ‡ Roman Catholic. × *Members of the House of Commons.*

DUKES 9.

Creation.	*Titles.*	*Names.*	*Eldest Sons.*
1643	Hamilton *	James Hamilton	M. *of Clydsdale*
1673	Buccleugh*	† Henry Scot	E. *of Dalkeith*
1675	Lenox	† Charles Lenox	E. *of Darnly*
1684	Gordon	* Alexander Gordon	M. *of Huntly*
1684	Queensbury	Charles Douglas *a*	M. *of Drumlanrig*
1701	Argyll	§ John Campbell *b*	×M. *of Lorne*
1703	Athol	§ John Murray	M. *of Tullibardin*
1707	Montrose	† William Graham	M. *of Graham*
1707	Roxburgh	† John Ker	M. *of Bowmont*

MARQUISSES 3.

1694	Tweeddale	* John Hay	E. *of Gifford*
1701	Lothian	William Kerr	E. *of Ancram*
1701	Annandale	G. Vand. Bemp Johnston	L. *Johnston*

EARLS 45.

1399	Craufurd	George Craufurd	V. *Garnock*
1452	Errol	James Hay	L. *Hay*
1457	Sutherland, Countess	——Sutherland	L. *Strathnaevern*
1457	Rothes	§ John Lesley *d*	L. *Lesley*
1457	Morton	§ James Douglas	L. *Aberdour* *e*
1469	Buchan	Henry David Erskine	L. *Cardross*
1488	Glencairn	Wm Cunningham *f*	L. *Kilmaurs*
1503	Eglinton	§ Alex. Montgomery *g*	L. *Montgomery*
1509	Cassilis	Thomas Kennedy	L. *Kennedy*
1561	Moray	§ James Stewart	L. *Down*
1604	Home	Alexander Home	L. *Dunglas*

a Lord Justice General in Scotland.
b Col. of the Scots Greys, and a Gen. of his Majesty's Forces.
c Colonel of the 1st Reg. of Foot, and a Lieutenant General.
d A General of his Majesty's Forces, Colonel of the third Reg. of Foot Guards, and Commander in Chief in Ireland.
e A Commissioner of *Police*. *f* Lieut. Col. upon Half-Pay.
g A Lord of the King's Bed-chamber.

Creation.	Titles.	Names.	Eldeſt Son.
1605	Wigton	Ch.Rob.Fleming, *MD.*	L. *Fleming*
1606	Strathmore	Thomas Lyon	L. *Glamis*
1606	Abercorn	§ James Hamilton	L. *Paiſley*
1619	Kelly	Alexander Erſkine	L *Pittenweem*
1619	Haddington	Thomas Hamilton	L. *Binny*
1623	Galloway	Alexander Stuart *b*	✕ L. *Garlies*
1623	Lauderdale	James Maitland	V. *Maitland*
1633	Loudoun	§ John Campbell	L. *Machlane*
1633	Kinnoul	† Thomas Hay *i*	V. *Dupplin*
1633	Dumfries & Stair	William Crighton	L. *Crighton*
1633	Elgin & Kincardin	—— Bruce	L. *Kinloſs*
1633	Dalhouſie	George Ramſey	L. *Ramſay*
1633	Traquair	John Stewart	L. *Linton*
1637	Findlater	James Ogilvy	L. *Deſkford k*
1641	Leven	Alexander Leſley	L. *Balgony*
1646	Dyſert	Lionel Talmaſh	L. *Huntingtour*
1646	Selkirk	Dunbar Hamilton	L. *Daire*
1647	Northeſk	George Carnegy *l*	L. *Roſebill*
1651	Balcarras	James Lindſay	L. *Cumbernald*
1661	Aboyn	Charles Gordon	L. *Glenlivet*
1669	Dundonald	Thomas Cochran	L. *Cochran*
1677	Kintore	—— Keith	L. *Inverury*
1677	Breadalbane	§ John Campbell	L. *Glenorchy*
1682	Aberdeen	George Gordon	L. *Haddo*
1686	Dunmore	§ William Murray	L. *Fincaſtle*
1697	March	§ James Douglas *m*	L. *Nidpath*
1697	Marchmont	§ Hugh Hume *n*	L. *Polwarth*
1701	Hyndford	§ John Carmichael *o*	L. *Carmichael*
1703	Roſeberry	Niel Primroſe	L. *Dalmeny*
1703	Glaſgow	David Boyle	L. *Boyle*
1703	Bute	§ John Stewart	✕ L. *Mountſtewart*
1703	Hopton	John Hope *p*	L. *Hope*
1703	Portmore	Charles Collier	V. *Milſington*
1706	Deloraine	Henry Scot	V. *Hermitage*

b A Commiſſioner of *Police*. *i* Chancellor of *St. Andrew's*. *k* Truſtee for encouraging Fiſheries. *l* Vice-Admiral of the White. *m* A Lord of the King's Bed-chamber. *n* Keeper of the Great Seal. *o* Vice Admiral of *Scotland*. *p* A Commiſſioner of *Police*, and of forfeited Eſtates.

VISCOUNTS.

VISCOUNTS 5.

reation.	*Title.*	*Names.*
620	Falkland	Lucius Carey
621	Stormont	§ David Murray
641	Arbuthnot	John Arbuthnot
661	Irwin	Charles Ingram
672	Dumblain	† Thomas Osborne

BARONS 29.

reation.	*Titles.*	*Names.*
436	Forbes	James Forbes, Lieut. Gov. of Fort-William
436	Salton	George Fraser
436	Gray	Charles Gray
436	Cathcart	§ Charles Cathcart, First Commis. of *Police*
436	Somerville	James Somerville
458	Borthwick	Henry Borthwick
488	Mordington	—— Douglas s
489	Sempill	Hugh Sempill
509	Elphinston	Charles Elphinston
563	Torphichen	James Sandilands
601	Lindores	Francis James Lesley
606	Blantyre	William Stewart, in the Dutch Service
609	Cranstoun	James Cranstoun
627	Napier	Francis Napier t
628	Rae	George Mackay
628	† Aston	Walter Aston
633	Kircudbright	William Maclelan
642	Banff	Alexander Ogilvie
643	Elibank	Patrick Murray
647	Halkerton	William Falconer
648	Belhaven	James Hamilton
650	Rollo	John Rollo
651	Colvill	Alex. Colvill, Rear Admiral of the White,
651	Ruthven	James Ruthven
660	Newark	William Lesley
66	Rutherford	—— Rutherford,
661	Bellenden	‖ John Bellenden
682	Kinnaird	Charles Kinnaird

This Title is now in Abeyance between *Mary* and *Cambelena*, ughters of *George* late Lord *Mordington*, t A Commissioner *Police*.

PEERS *attainted*. EARLS 15.

* Theſe three marked thus, were *attainted* in the Life-time of their reſpective Fathers.

† The four marked thus were beheaded.

‡ Theſe two were killed upon the Field of Battle, in Arms againſt their Sovereigns.

Created.	*Title.*	*Names of thoſe who forfeited.*		*Eldeſt Sons.*
1457	Mar	John Erſkine	1715	L. *Erſkine*
1681	Nithſdale	William Maxwell	1715	L. *Maxwell*
1600	Winton	George Seton	1715	L. *Seton*
1600	Linlithgow	George Levingſton	1715	L. *Levingſton*
1604	Perth	James Drummond	1695	L. *Drummond*
1623	Seaforth	William Mackenzie	1715	L. *Fortroſe*
1633	Wemys	David Wemys *	1715	L. *Elcho*
1633	Southeſk	James Carnegy	1715	L. *Carnegy*
1639	Airly	James Ogilby *	1715	L. *Ogilvy*
1639	Carnwath	Robert Dalzell	1715	L. *Dalzell*
1646	Panmure	James Maul *a*	1715	L. *Maul*
1660	Middleton	Charles Middleton	1695	L. *Clairmont*
1661	Killmarnock	William Boyd †	1745	L. *Boyd*
1685	Melford	John Drummond	1695	L. *Lundy*
1702	Cromartie	George Mackenzie	1745	L. *Macleod*

VISCOUNTS 5.

1633	Kenmure	William Gordon	1715	
1661	Kilſyth	William Levingſton	1715	
1686	Strathallan	Wm Drummond‡	1745	
1687	Dundee	John Graham ‡	1689	
1687	Preſton	William Graham	1690	a Clergyman.

BARONS 7.

Created.	*Title.*	*Names.*	
1489	Sinclair	* John Sinclair	1715
1509	Lovat	† Simon Fraſer	1745
1604	Balmerino	† Arthur Elphinſton	1745
1607	Burleigh	Robert Balfour	1715
1633	Pitſligo	Alexander Forbes	1745
1640	Duffus	Kenneth Sutherland	1715
1680	Nairn	William Nairn	1715

a Created E, of Panmure of Forth in Ireland.

Principal State OFFICERS *in* SCOTLAND.

Keeper of the Great Seal,
..of Marchmont, 3000l a Year
Lord Privy Seal,
Hn. JsStuartM'Kenzie 3000l
Lord Regiſter,
ames, Earl of Morton, 2000l
Lord Vice Admiral,
arl of Hyndford, 1000l
Lord Juſtice General,
h. Duke of Queenſbury, 2000l
Ld Preſident of Court of Seſſion,
Robert Dundaſs, Eſq; 1300l
Lord Advocate,
Js. Montgomery, Eſq; 1000l.
Sollicitor General,
Henry Dundas, Eſq; 500l.
Lord Juſtice Clerk.
Thomas Miller, Eſq; 500l
Auditor Gen. of the Revenues,
Andrew Fletcher, jun. of Saltoun, Eſq; 1200l
Clerk of the Pipe,
John Stuart, Eſq; 200l.
Governor of the Royal Bank of Scotland, John Edwards, Eſq;
General of the Mint,
Hon. Alex. Fraſer, Eſq; 300l
Court of Exchequer,
Robert Ord, Eſq; *Lord Chief Baron,* FRS. 2000l
John Maule, Wm Mure, John Grant, George Winn, Eſqs;
Barons of Exchequ. 700l. ea.
King's Remembrancer,
William Stewart, Eſq; 500l
Poſt maſt. Gen. Rob. Oliphant, Eſq;
Nine Commiſſioners of the Police,
Cha. Lord Cathcart, 2000l.
John, Earl of Hyndford
Alexander, Earl of Galloway
James, Earl of Lauderdale
Francis, Lord Napier
Sholto, Lord Aberdour, 800l
Lord George Hay, 400l
Sir Robert Menzies, Bart.
Alexander Fraſer, jun. Eſq;
Truſtees for encouraging Fiſheries and Manufactures in Scotland:
Earl of Finlater,
Lord Cathcart,
Lords Preſident, Advocate, Juſtice Clerk, and Chief Baron,
Lds. Minto, Strichen, & Kaims,
Barons Maule, Mure *and* Grant,
× Ch. Hope Weir, Dd. Kinloch,
George Drummond,
George Clerk Maxwell,
John Mackenzie, Eſqs.

Commiſſioners for putting in Execution an Act for annexing certain forfeited Eſtates in Scotland *unalienably to the Crown.*

Earls of Morton, Marchmont, Hopton, *and* Finlater, *Lords* Cathcart, *and* Somerville, × Ch. Hope Weir, Eſq.
Lord Preſident of the Seſſion,
Lord Chief Baron of Exchequer,
Lord Juſtice Clerk,
Lord Advocate for Time being,
Ld Milton, Ld Geo. Beauclerk, Baron Maule, × Sir Gilb. Elliot, Bart. John Swinton, John Campbell, × Ja. Oſwald, × Sir Andr. Mitchel, K. B. G. Drummond, Manſ. Cardonel, Alexander Le Grand, Joſeph Tudor, *Eſqrs.*
Maſter of the Revels.
David Beale, *Eſq;*
Hiſtoriographer, 200l.
William Robertſon, D. D.

An EXACT LIST *of* IRISH PEERS.

‡ *Peers of Great Britain.* ❀ *Privy Counsellors in this Kingdom.* ‖ *Roman Catholicks.* * *Minors.* × *Members of the British House of Commons.*

‡ HIS Excellency George William Hervey, Earl of Briſtol.
❀ Rt. Hon. John, Lord Boyes, Lord High Chancellor.

Creation.		*Titles.*	*Names.*	*Eldeſt Sons.*
MARQUIS 1.	1761	❀ Kildare	‡ Ja. Fitz-Gerald	L. *Offaley*

EARLS 58.

His Royal Highneſs EDWARD, Duke of York, Earl of Ulſter.
His Royal Highneſs WM HENRY, D. of Gloceſter, E. of Connaught,
His R. Highneſs HENRY FR. D. of Cumberland; E. of Dublin,

July 1	1543	Clanricarde	John Smyth De Burgh, FRS.	L. *Dunkellyn*
Sept. 6	1616	Caſtlehaven	‡ John Touchet	L. *Orier*
Oct. 26	1620	Cork & Orrery	‡ Edmund Boyle	V. *Dungarvan*
Dec. 12	1620	❀ Antrim	Al. MacDonnell	V. *Denluce*
Sept. 4	1621	❀ Weſtmeath	Thomas Nugent	L. *Delvin a*
Aug. 5	1622	Roſcommon	Robert Dillon *b*	L. *Kilkenny-Weſt*
Nov. 22	1622	Deſmond	‡ Baſil Fielding	V. *Callan*
April 16	1627	❀ Meath	Edw. Brabazon *c*	L. *Brabazon*
Feb. 28	1627	Barrymore	Richard Barry *d*	V. *Buttevant*
Mar. 30	1647	Donnegal	A. Chicheſter	V. *Chicheſter*
———	1647	Cavan	Ford Lambert	L. *Lambert*
———	1660	❀ Inchiquin	W. O Brien, KB.	L. *O Brien*
Sept. 6	1660	❀ Mountraith	Cha. Hen. Coote	V. *Coote*
June 14	1661	❀ Drogheda	Charles Moore *e*	V. *Moore*
———	1661	Waterford	‡‖ Geo. Talbot	L. *Talbot*
Dec. 30	1684	Granard	George Forbes *f*	L. *Forbes*
Mar. 4	1691	Athlone	God. art Ginkell *g*	L. *Agbrim*
July 21	1716	Fitz-William	* Wm Fitz-Wm	V. *Miltown*
Jan. 17	1722	Kerry, Fr. Th. Fitz-Maurice		V. *Clan-Maurice*
June 29	1725	Darnley	‡ John Bligh	L. *Clifton*
Jan. 11	1731	Tylney FRS.	× John Child	V. *Caſtlemaine*
Nov. 6	1733	Egmont, FRS	‡ John Perceval	V. *Perceval*
Oct. 6	1739	❀ Beſborough	‡ Wm Ponſonby *h*	V. *Duncannon*
Feb. 7	1742	Verney, FRS.	× Ralph Verney	V. *Fermanagh*
May 2	1743	Panmure	× Wm Maule	V. *Maule*
Dec. 7	1745	❀ Bleſinton	Wm Stewart	V. *Mountjoy*

a Cornet in 1ſt Reg. of Horſe. *b* In the *Auſtrian* Service. *c* Gov. of Co. of *Dublin* & *Wicklow*. *d* Capt. in 9th Regt. of Dragoons. *e* Col. of 18th R. of Drag. & Gov. of *Kinſale*. *f* Col. 29th R. of Foot. *g* Reſides in *Holland*. *h* Joint Poſtmaſter General.

reation.		Titles.	Names.	Eldeſt Sons.
uly 18	1746	✠ Tyrone	George Beresford	V. *Beresford*
une 10	1748	✠ Carrick	Som. H. Butler	V. *Ikerrin*
ec. 17	1750	Malton, FRS.	‡ Thar. Watſon Wentworth	L. *Malton*
eb. 3	1751	✠ Hillſborough	‡ W lls Hill	V. *Kilwarlin*
eb. 5	1751	Upper Oſſory	* Jn Fitz Patrick	L. *Gowran*
une 26	1753	Shelburne	‡ Wm Petty	V. *Fitz-Maurice*
Iar.	1756	Shannon	Richard Boyle *a*	V. *Boyle*
une	1756	Maſſareene	*C. Skeffington	L. *Lough Neagh*
——	1756	✠ Laneſborough	Humphry Butler	L. *Newton But.*
lov.	1756	✠ Clanbraſſil	Jam. Hamilton *b*	V. *Limerick*
lov.	1756	✠ Belvedere	Robt. Rochfort *c*	V. *Belfield*
lov.	1756	Thomond	✕ Percy Wynd-	L. *I Brickan*
uly	1758	Wandesford	Jn Wandesford	V. *Caſtlecomer*
ep. 10	1759	✠ Louth	T. Bermingham	L. *Athenry*
ep. 10	1759	Fife	✕ James Duffe	V. *Macduff*
ug. 25	1760	Mornington	Garret Welleſley	V. *Welleſley* MD.
ug. 26		Ludlow	Peter Ludlow	V. *Preſton*
	1761	Tyrconnel	*Geo. Carpenter	V. *Carlingford*
ec. 15		Movra	Jn Rawdon FRS	L. *Rawdon*
Iar. 27	1762	✠ Arran	Arthur Gore	V. *Sudley*
		Courtown	James Stopford	V. *Stopford*
ep. 30	1763	Miltown	Joſeph Leeſon	V. *Ruſsborough*
——	1763	✠ Farnham	✕ Rob. Maxwell	V. *Farnham*
——	1763	Catherlough	✕ Rob. Knight	V. *Barrels*
eb. 29	1763	Charlemount	James Caulfield	L. *Caulfield*
ec. 27	1765	Mexborough	✕ John Saville, K. B.	V. *Pollington*
——	1765	Winterton	✕ Edward Turnour	V. *Turnour.*
eb. 28	1766	Ely	—— Loftus	V. *Loftus*
eb. 28	1766	Bective	Thomas Taylor	V. *Headfort*

VISCOUNTS 47.

eb. 23	1550	Mountgarrett	Edmund Butler
Iar. 11	1621	Valentia	Arthur Anneſley
ep. 3	1622	Netterville	* John Netterville
ep. 18	1625	Kilmurry	Robert Needham
une 21	1627	Mayo	John Bourke
uly 12	1628	Lumley	‡ Rich. Lumley Saunderſon
uly 17	1628	Strangford	Philip Smythe *d*
uly 30	1628	Wenman	* Philip Wenman
ug. 1	1628	Taaffe	‖ Nicholas Taaffe *e*

a Maſter Gen. of Ordnance in *Ireland*. *b* Chief Remembrancer in Court of Excheq. in *Ireland*. *c* Muſter-maſter Gen. in *Ireland*. *d* Dean of *Derry*. *e* Col. in the *Auſtrian* Service.

Creation.	*Titles.*	*Names.*
Aug. 1 1628	Ranelagh	Charles Jones
Dec. 22 1628	Molyneux	‖ Richard Molyneux
Feb. 10 1628	Fairfax	‖ Charles Gregory Fairfax
Aug. 5 1629	❀ Fitz-William	Rich. Fitz-William, KB. FRS
Aug. 11 1642	Cullen	Charles Cockayne
Jan. 12 1642	Tracy	William Tracy
Jan. 19 1643	Bulkeley	* James Bulkeley
June 29 1646	Kingſland	‖ Henry-Benedict Barnwall
Mar. 29 1661	Cholmondeley	‡ George Cholmondeley
Feb. 19 1680	Downe	× John Dawnay
June 29 1695	Liſburne	× Wilmot Vaughan
May 16 1701	Howe	× Richard Howe *i*
Dec. 2 1701	Strabane	‡ James Hamilton
June 23 1703	❀ Doneraile	Hayes St. Leger
July 16 1716	Moleſworth	* Richard Naſſau Moleſworth
June 29 1717	Chetwynd	John Chetwynd
Aug. 15 1717	Middleton	——— Broderick
Aug. 20 1717	Boyne	Frederick Hamilton
Aug. 28 1717	Allen	Joſhua Allen *k*
June 3 1719	Grimſton	James Grimſton
July 1 1720	Barrington	× Wm. Wildman-Barrington
Sep. 13 1720	Vane	William Vane
Sep. 14 1720	Gage	× William-Hall Gage, F R S.
Mar. 12 1722	Palmerſton	× Henry Temple
July 12 1725	Bateman	× John Bateman
July 17 1727	Galway	× William Monckton
Feb. 4 1743	Powerſcourt	Richard Wingfield
Sep. 30 1751	Aſhbrook	* William Flower
Nov. 1755	❀ Jocelyn	Robert Jocelyn
——— 1756	❀ Conyngham	× Henry Conyngham
Dec. 1757	Ligonier	‡ John Ligonier, K B *l*
June 7 1763	Mount-Morres	——— Morres
Dec. 27 1765	Mount-Caſhell	Stephen Moore
——— 1765	Dungannon	Arthur Trevor
Oct. 28 1766	Glerawly	William Anneſley
——— 1766	Kingſton	Edward King
——— 1766	Clanwilliam	John Meade
——— 1766	Fortroſe	Kenneth Mackenzie

BARONS 38

By K. *Henry* II. Kinſale — John de Courcy
By K. *Henry* II. Howth — Thomas St Laurence

i Treaſurer of the Navy. *k* Capt. in the 27th Regt. of Foot.
l Field-Marſhal of the Forces, & Col. of 1ſt Reg. of Guards.

Creation.	*Titles.*	*Names.*
May 6 1583	Cahier	‖ James Butler
May 30 1620	Maynard	‡ Charles Maynard
July 29 1620	Digby	‡ Henry Digby
July 29 1721	Blayney	Cadwallader Blayney
Feb. 16 1624	Baltimore	Frederick Calvert
July 10 1627	Leitrim	‡ Bennet Sherrard
July 8 1646	Hawley	Francis Hawley
Oct. 29 1686	Bellew	John Bellew
Oct. 16 1703	❀Conway	‡Fra. Seymour-Conway, KG
Jan. 10 1706	❀Tyrawley, FRS	James O Hara *m*
May 9 1715	Carberry	George Evans
Sept. 4 1717	❀Southwell, FRS	Thomas Southwell
May 1 1718	Aylmer	* Henry Aylmer
Nov. 10 1733	Desart	John Cuffe
Aug. 15 1746	Forteſcue	Hugh Forteſcue-Aland
Ap. 10 1750	Knapton	Thomas Veſey
Dec. 14 1751	❀ Carysfort	× John Proby, K. B.
May 30 1753	❀ Milton	‡ Joſeph Damer
Ap. 1756	Longford	Edward Michael Packenham
July 1758	❀Bowes	John Bowes *n*
Aug. 1758	❀ Branden	Maurice Croſbie
Aug. 1758	Liſle	John Lyſaght
Aug. 26 1760	Mount-Florence	John Cole
Aug. 26 1760	Mount-Eagle	John Browne
—— —— ——	Colloony	Charles Coote, K. B.
Dec. 1 1761	Coleraine	× Gabriel Hanger
Dec. 1 1761	Clive	× Robert Clive *o*, K. B.
Mar. 27 1762	Orwell	× Francis Vernon
May 8 1762	Waltham	Drigue Billers Olmius
May 10 1763	Baltinglaſs	John Stratford
May 10 1763	St George	Uſher St George
June 16 1764	Gore	Ralph Gore
Dec. 27 1765	Pigot	× George Pigot
—— 1765	Annaly	John Gore
Feb. 18 1766	Blunden	John Blunden
—— 1766	St. George	Richard St. George

PEERESSES *in their own Right.*

1758 Alice Agar, Counteſs Brandon
1746 Elizabeth Maſon, Viſcounteſs Grandiſon
1765 Eliz. Ormſby Rowley, Viſcounteſs Landford.

m Col. of the *Coldſtream* Reg. of Guards, Gov. of *Portſmouth*, nd a Field Marſhal. *n* Lord Chancellor of *Ireland*.

* Major Gen. in the Army.

Principal Officers of State in IRELAND.

Lord Lieutenant, The Earl of BRISTOL.

Principal Secretary of State,
Rt Hon. Philip Tisdall, Esq;
Principal Secr. to Lord Lieut.
Right Hon. John Augustus Hervey, Esq;
Ulster Secret.
Private Sec.

Six Aid de Camps,
Earl of Barrymore,
Lord Viscount Allen,
Lieut. Col. Stopford,
Capt. Skeffington, Mr Annesly
Capt. Flemming.
Col. of the Battle-axe Guards,
Henry Gore, Esq;
Post-master General,
Rt Hon. Wm Henry Fortescue

Chancery.

Lord High Chancellor,
Rt Hon. John Lord Bowes
Sec. John Smyth, Esq;
Master of the Rolls,
Rt Hon. Rd Rigby, Esq;
Judges of the King's Bench,
Rt Hon. John, Lord Annaly,
Chief Justice,
Christopher Robinson, Esq;
William Scott, Esq;
Judges of the Common Pleas,
Rich. Clayton, Esq; *Ch. Just.*
Robert Marshal, Esq;
Thomas Tennison, Esq;
Barons of the Exchequer,
Rt Hon. Anthony Foyster,
Chief Baron,
Richard Mountney, Esq;
Arthur Dawson, Esq;
His Majesty's Council at Law,
First Council,
Rt Hon. Ant. Malone, Esq;
Prime Serjeant,
John Hely Hutchinson, Esq;
Att. Gen. Ph. Tisdall, Esq;
Sell. G. Marcus Paterson, Esq;
2d Serj. Edmd. Malone, Esq;
3d Serj. James Dennis, Esq;
Treasury, or Exchequer Receipt,

Lord High Treasurer,
Duke of Devonshire.
Vice Treasurer, 2000l
James Oswald, Esq;
James Grenville, Esq;
Isaac Barré, Esq;

Their Deputy,
Rt Hon. Nath. Clements, Esq
Surv. Gen. of the Crown Lands,
Hon. William Molesworth
Hon. Robert Rochfort, Esqrs.
Chancellor of the Exchequer,
Rt Hon. Wm Gerrard Hamilton
Auditor of the Exchequer,
Viscount Jocelyn
Teller of the Exchequer,
Sir Henry Cavendish, Bart
Clerk of the Pells, Ld Holland
Commissioners of the Revenue,
Rt Hon. John Ponsonby
Hon. John Bourke
Rt Hon. Arthur Trevor,
Benjamin Burton, Esqrs
Hugh Valence Jones, Esq;
Lord Newtown,
John Milbanke, Esq;

Salary 1000l a Year each
Secretary, John Hatch, Esq;
Sollicitor, Cha. Caldwall, Esq;
Principal Clerk,
Hon. Byse Molesworth.
Commissrs. of Revenue Appeals,
Robt Fitzgerald, James Shiel,
Robert Barry, Esqrs.

The

The ARCHBISHOPS *and* BISHOPS *of* Ireland, *with their several Promotions and Translations.*

ARCHBISHOPS 4.

Names.	*Sees.*	*Dates.*	*In room of*
❀Rd Robinſon, D. D. *Primate of all* Ireland.	Killalla	1751	Cary, *dec*
	Ferns	1759	Salmon, *dec*
	Kildare	1761	Fletcher, *dec*
	Armagh, Abp	1765	Stone, *dec*
❀Arth. Smyth, D.D. *Primate of* Ireland.	Clonfert	1752	Whetcombe *tr*
	Downe	1753	Downes, *tr*
	Meath	1765	Pococke, *dec*
	Dublin, Abp *a*	1766	Carmichael, *d.*
❀Michael Cox, D. D. *Primate of* Munſter.	Oſſory	1743	Eſte, *tr*
	Caſhell, Abp	1754	Whetcombe, *dec*
❀John Ryder, D. D. *Primate of* Connaught.	Killaloe	1741-2	Story, *dec*
	Downe	1743	Reynell, *tr*
	Tuam, Abp *b*	1752	Hort, *dec*

BISHOPS 18.

N. B. The Bps of *Meath* and *Kildare* always take Place next to the Archbps, and the reſt according to Priority of Conſecration.

Hon. Hen. Maxwell, D. D.	Dromore	1765	Young, *tr*
	Meath	1766	Smyth, *tr*
Charles Jackſon, D. D.	Leighl. & Ferns	1761	Robinſon, *tr*
	Kildare *c*	1765	Robinſon, *tr*
Jemmet Brown, D. D.	Killaloe	1743	Ryder, *tr*
	Dromore	1745	Fletcher, *tr*
	Corke *d*	1745	Clayton, *tr*
William Barnard, D.D.	Raphoe	1744	Forſter, *dec*
	Derry	1746-7	Stone, *tr*
Rd Chenevix, D. D.	Killaloe	1745	Brown, *tr*
	Waterford *e*	1745-6	Eſte, *dec*
Nicholas Synge, D. D.	Killaloe *f*	1745-6	Chenevix, *tr*
John Garnet, D. D.	Ferns	1752	Downes, *tr*
	Clogher	1758	Clayton, *dec*
James Leſlie, D. D.	Limerick *g*	1755	Burſcough *dc*
John Craddock, D. D.	Kilmore	1757	Story, *dec*
William Gore, D. D.	Clonfert	1758	Carmichael, *tr*
	Elphin	1762	Synge, *dec*

a The Biſhoprick of *Glandellagh* is united to *Dublin*.

b Enaghdoen is united to *Tuam*, and *Ardagh* held in Commendam with it. *c* The Deanry of *Chriſt-Church, Dublin*, is annexed to this See. *d Roſs* is united to *Corke*. *e Liſmore* is united to *Waterford*. *f Kilfenora* is held in Commendam with *Killaloe*. *g Ardfert* and *Aghadoe* are united to *Limerick*.

Names.	*Sees.*	*Dates.*	*In room of*
Samuel Hutchinſon, D.D.	Killalla *h*	1759	Robinſon, *tr*
Robert Johnſon, D. D.	Cloyne	1759	Stopford, *dec*
John Oſwald, D. D.	Clonfert	1762	Gore, *tr*
	Dromore	1763	Marley, *dec*
	Raphoe	1763	Downes, *dec*
Dennis Cumberland, D.D.	Clonfert *i*	1763	Oſwald, *tr*
Edward Young, D. D.	Dromore	1763	Oſwald, *tr*
	Leighl. & Ferns	1765	Jackſon, *tr*
Charles Dodgſon, D. D.	Oſſory	1765	Pococke *tr*
James Trail, D. D.	Downe *k*	1765	Smyth *tr*
Wm Newcombe, D. D.	Dromore	1766	Maxwell, *tr*

h Achonry is united to *Killalla*. *i Kilmacduagh* is united to *Clonfert*. *k Connor* is united to *Downe*.

By an Act in 1711, it is made Felony to attempt the Life of a Privy Counſellor, in the Exerciſe of his Office.

His Majeſty's Moſt Honourable PRIVY-COUNCIL.

HIS Royal Highneſs Edward, Duke of York
His Royal Highneſs William Henry, Duke of Glouceſter
Tho. Ld. Archb. of Canterb.
Charles, Lord Camden, *Lord HighChancellor of G. Britain*
Robert, Ld Archbiſhop of York
Robert, E. of Northington, *Ld. Preſident of the Council*
William, Earl of Chatham, *Lord Privy Seal*
Wm Henry, Duke of Portland, *Lord Chamb. of the Houſhold*
Charles, Duke of Richmond
Aug. Henry, Duke of Grafton, *Firſt Lord of the Treaſury*
Thomas, Duke of Leeds
John, Duke of Bedford
George, Duke of Marlborough
John, Duke of Rutland
Charles, Duke of Queenſbury
John, Duke of Argyll
Peregrine, Duke of Ancaſter, *Lord Great Chamberlain*
Tho. Holles, D. of Newcaſtle
Charles, Duke of Dorſet
Hugh Duke of Northumberland
Charles, Mqs. of Rockingham
John, Marquis of Granby, *Commander in Chief of his Majeſty's Forces*
William, Earl Talbot, *Lord Steward of the Houſhold*
Francis, Earl of Huntingdon, *Groom of the Stole*
Baſil, Earl of Denbigh
Daniel, Earl of Winchelſea
Philip, Earl of Cheſterfield
John, Earl of Sandwich
Anthony, Earl of Shafteſbury
George Henry, E. of Litchfield
Robert, Earl of Holderneſſe, *Lord Warden of the Cinque Ports*
Rd. Lumley, E. of Scarborough
Wm Henry, Earl of Rochford
George, Earl of Albemarle
William, Earl of Jerſey
Thomas, Earl of Kinnoul

George,

George, Earl of Cholmondeley
John, Earl of Breadalbane
Hugh, Earl of Marchmont
John, Earl of Hyndford
John, Earl of Bute
William, Earl of Dartmouth
George, Earl of Briſtol, *Lord Lieutenant of* Ireland
George Dunk, E. of Halifax
John, Earl of Aſhburnham
Granville Leveſon, E. Gower
John, E. of Buckinghamſhire
Henry Arthur, Earl Powis
Richard, Earl Temple
Simon, Earl Harcourt, *Lord Chamberlain to the Queen*
Francis, Earl of Hertford
Philip, Earl of Hardwicke
Stephen, Earl of Ilcheſter
John, Earl Ligonier
John, Earl of Egmont
William, Earl of Beſborough
×Ralph, Earl Verney
Wills, Earl of Hillſborough
William, Earl of Shelburne, *one of his Majeſty's Principal Secretaries of State*
×Percy, Earl of Thomond
×Lord George Cavendiſh
×Lord Charles Spencer
×Lord Frederick Campbell
×Lord George Sackville
George, Viſcount Townſhend, *Lt. Gen. of the Ordnance*
Thomas, Viſcount Weymouth
David, Viſcount Stormont
Hugh, Viſc. Falmouth
× Richard, Viſc. Howe, *Treaſurer of the Navy*
× Wm. Viſcount Barrington, *Secretary at War*
× John, Viſcount Bateman
×James, Lord Strange, *Chancellor of the Duchy of* Lancaſter
× Geo. Buſby, Vſc. Villiers, *Vice Chamberl. of the Houſhold*
Richard, Ld Biſhop of London
Francis, Lord Le Deſpencer
John, Lord Berkeley of Stratton, *Conſtable of the Tower*
Allen, Lord Bathurſt
George, Lord Edgcumbe, *Treaſurer of the Houſhold*
Samuel, Lord Sandys
Thomas, Lord Hide,
William, Lord Mansfield, *Chief Juſtice of the King's Bench*
George, Lord Lyttelton
Thomas, Lord Grantham
Henry, Lord Holland,
James, Lord Tyrawley
×Sir John Cuſt, Bart. *Speaker of the Houſe of Commons*
×Thomas Pelham, Eſq; *Controller of the Houſhold*
William Finch, Eſq;
×James Stuart Mackenzie, Eſq;
×George Grenville, Eſq;
×James Grenville, Eſq;
×Hen. Seymour Conway, Eſq; *one of his Majeſty's Principal Secretaries of State*
× Charles Townſhend, Eſq; *Chancellor and Under Treaſurer of the Exchequer*
Arthur Onſlow, Eſq;
×Sir John Ruſhout, Bart.
×Robert Nugent, Eſq;
×Wellbore Ellis, Eſq;
×Gilbert Elliot, Eſq; *Treaſurer of the Chamber*
×Hans Stanley, Eſq;
×Humphry Morice, Eſq;
×Richard Rigby, Eſq;

*James Oſwald, Eſq;
*Sir Thomas Sewell, Knight,
Maſter of the Rolls
*William Dowdeſwell, Eſq;
Sir John Eardley Wilmot, Kt.
Lord Chief Juſtice of the Common Pleas
* Sir Charles Saunders, K.B.
Firſt Lord of the Admiralty
* Iſaac Barré, Eſq;
Clerks of the Council in Ordinary,
Wm Sharpe, Wm Blair,
Philip Sharpe,
Hon. Rob. Walpole, Eſqrs.

Clerks Extraordinary,
Stephen Cotterel
George Chetwynd
William Fawkener
Richard Orlebar, Eſqrs.
Keeper of the Council Records,
William Sharpe, Eſq;
Under Keeper, Tho. Dring
Keepers of the Council Chamber,
Thomas Dring, Gent
John Pickel, Gent
Office Keeper, Ch. Dickinſon
Neceſſary Woman,
Frances Hatch.

☞ *All Privy Counſellors are ſtiled* Right Honourable.

N. B. If in the Deſcription of Titles, any Miſtake ſhould happen in theſe Liſts, on Notice given to the Publiſhers, the Errors ſhall ſoon be corrected.

Order of PRECEDENCY.

The KING and all the PRINCES of the BLOOD.

Archbiſhop of Canterbury
Lord Chancellor
Archbiſhop of York
Lord Treaſurer
Lord Preſident
Lord Privy Seal
Dukes
Marquiſſes
Dukes eldeſt Sons
Earls
Marquiſſes eldeſt Sons
Dukes younger Sons
Viſcounts
Earls eldeſt Sons
Marquiſſes younger Sons
Biſhops
Barons
Speaker of the H. of Commons
Viſcounts eldeſt Sons
Earls younger Sons
Barons eldeſt Sons
Knts of the Garter Commoners

Privy Counſellors, Commoners
Chancellor of the Exchequer
Chief Juſtice, King's Bench.
Maſter of the Rolls
Chief Juſtice, Common Pleas
Chief Baron, Exchequer
Juſtices and Barons of the ſaid Courts
Viſcounts younger Sons
Barons younger Sons
Baronets
Knights of the Bath
Field and Flag Officers
Knights Batchelors
Maſters in Chancery
Doctors Graduate
Serjeants at Law
Eſquires
Gentlemen
Citizens
Yeomen

Lord

Lord CHAMBERLAIN *of the King's Houſhold, and the Officers and Servants under his Direction.*

The King's Levee Days are Wedneſday *and* Friday, *and likewiſe on* Monday *during Parliament. His Drawing-Room Days every* Sunday *and* Thurſday.

Lord Chamberlain,
DUKE of Portland,
Wages 100l. a Year
Board-wages 1100l. a Year
Vice Chamberlain,
× Lord Viſcount Villiers,
Wages 600l. a Year,
Board-wages, 559l. 8s. 4d.
Sir Robert Wilmot, *Secretary*
Richard Trevor, Eſq; *Deputy*
Wm Ely, *1ſt Clerk*
Robert Crucifix, *2d Clerk*
Wm Burgeſs, *Chamber-keeper*
Lords of the King's Bedchamber,
Earl of Huntingdon, *Groom of the Stole,* 2000l.
×Lord Robert Bertie
Earl of Hertford
Earl of Coventry
Earl of Orford
Earl of Buckinghamſhire
Earl of Eglington
Earl of March
Earl of Oxford
Lord Bruce
Lord Maſham
Earl of Pomfret
Duke of Manchester
Lord Willoughby de Broke
Earl of Denbigh
Sal. 1000l. *each*
Grooms of the Bedchamber,
×Sir James Peachy, Bart.
×Edward Nugent, Eſq;
Sir Wm Breton, Knt.
×Lieut. Gen. Moſtyn
×Geo. Pitt, ×Wm Northey
×Hon. Auguſtus Keppel
John Mordaunt,
×Charles Hotham,
Auguſtus Hervey,
Hon. Hen. Wallop, Eſqrs.
Sal. 500l.
Gentlemen of the Privy Chamb.
Richard Jackſon, Eſq;
Richard Dalton, Eſq;
Sir Charles Sheffield, Bart
S. Dayrolles, F R S
J. Burnaby, Eſq;
Sir Henry Gough, Bart
Timothy Earl, Eſq;
Sir William Wolſeley, Bart
James Nelthorpe,
Chriſt. Roberts, John Short,
Wm Jephſon, Chriſt. Towers,
John Leman,
Cha. Tryon, Ch. Joye,
W. Dixwell Grimes, Eſqrs
Sir Francis Charleton, Bart
Hen. Neale, Selwood Hewett,
W. Baynes, C. Stuart,
Wm Baſtard, Tho. Barker,
Charles Churchill,
Ja. Theobald, Eſqrs.
Sir John Stanley, Bart
Ra. Congreve, Tho. Noel,
James Baird,
Tho. Edwards Freeman, Eſqrs
Sir William Breton, Knt
Sir Thomas Robinſon, Bart
Thomas Hatton, John Willis,
×Anthony Keck, Eſqrs
Sir James Caldwell, Bart
Nigel Kingſcote, Eſq;

Henry

Henry Sherbroke, Esq;
John Darell, Esq;
Charles Gascoigne, Esq;
James Beale, Esq;
Thomas Lowfield, Esq;
Hugh Powell, Esq;
George Aufrere, Esq;
Thomas Lockyer, Esq;
Samuel Sainthill, Esq;
John Drummond, Esq;
John Thomlinson, Esq;
Charles Anderson, Esq;
Jervoise Clarke, Esq;
Donatus Obrien, Esq;
Charles Gibbon, Esq;
Sir Peter Soame, Bart.

Master of the Ceremonies,
Sir Charles Cotterel Dormer, Knt. *Sal.* 400l.

Assist. Steph. Cotterel, Esq; 100l *and as Marshal of the Ceremonies, 6s 8d a Day*

Cup-bearers, 33l 6s 8d
Gould Clarges, Ch. Collins,
Fr. Rivette, W. Hetling, Esqs

Carvers, 33l 6s 8d
John Fowle, J. Carthew
J. Grove, W. Edwards, Esqrs

Gentlemen Sewers, 33l 6s 8d
Steph. Mounier, Fr. Wace,
Edward Whitehouse,
Thomas Complin, Esqrs

Gentlemen Ushers of the Privy Chamber, 200l *each*
Hamey Palmer, Esq;
Lieut. Col. Cholm. Scot,
Richard Bagshaw, Esq;
William Hudson, Esq;

Gentlemen Ushers, Daily Waiters,
Sir Francis Molineux, Knt.

Black Rod
Lindley Simpson, Esq;
Edward Sneyd Esq;
Wm Fitzherbert, jun. Esq; 150l.

Assistant Gentleman Usher,
Sir Everard Buckworth, Bart *Sal.* 66l 13d 4d

Grooms of the Privy Chamber,
Cha. Collins, Edward Capel,
Strelley Pegge, and Sam. Pegge, Esqrs 73l

Gentlemen Ushers, Quarter Waiters in Ordinary,
C. Bodens, G. Ann Cook,
Th. Evans, Richard Poley,
John Freemantle,
Frederick Chapman,
Edw. Manwaring,
William Plaxton, Esqrs 50l

Chamber Keeper,
Robert Spike, 20l

Sewers of the Great Chamber,
Messrs. J. Dolignon
S. Standering, Wm Prick
Thomas Woolam
Wm Harrison, John Cowen
Isaac Mark, 38l 15s 7d

Pages of the Presence,
Messrs. J. Collyer, Fr. Shaw,
J. Eldred, Wm Hastings, 25l

Grooms of the Great Chamber,
Mess. S. Baker, Sa. Blackwell,
H. Gomond, N. Hammond,
Fran. Barker, Wm Hull,
Abr. Othen, John Milliet,
Wm Snigg, John Webb, 40l

Coffer Bearers, 27l 7s 6d
T. Thorpe, Joseph Simonds

Pages of the Back Stairs, 80l
F. Pavonarius, Nic. Ramus,
Pen. Hawkins, Wm Reynolds,
J. Barnard, G. Pavonarius,
Fred. Barnard, Fred. Ernest

Prin-

Principal Barber,
Thomas Vincent
Pages of the Bed-chamber,
Meſſrs. J. Little, Wm Rogers,
John Hannington,
John Niven,
William Ramus,
M. Dick, 80*l*

REMOVING-WARDROBE.
Yeoman,
James Calthorpe, Eſq; 230*l*
Grooms,
Thomas Panton, jun. Eſq
Godfrey Heathcote, jun. Eſq; 130*l* each
Pages,
George Brietzcke,
Thomas Fiſher,
Robert Evans, Eſqrs. 100*l*
Timothy King, *Aſſiſtant*
Joſeph Ely, *Servant*
Stephen Noſt, *ditto*
Standing Wardrobe Keepers at St. JAMES'S,
Thomas Williams, Eſq; 110*l*
At WINDSOR-CASTLE,
Lawr. Wright, Eſq; 160*l*
At HAMPTON-COURT, *and Keeper of the private Lodge,*
Hon. Mrs Eliz. Moſtyn, 200*l*
At KENSINGTON,
Mrs. Rachael Lloyd, 100*l*
Wardrobe Keeper and Under-Keeper at Somerſet Houſe,
Mrs Brietzcke, 100*l*

MASTER *of the* ROBES,
*Hon. J. Brudenell, Eſq; 500*l*
Yeoman, James Madan, Eſq;
Mercer, William Hinchliff
Furrier of the Robes,
Tobias Kleinert, 20*l*
Page, Tibby Major
Grooms, Alexander Charles
John Malliot, Edw. Baglin
Bruſhers, John Yvounet
Waiters, Th. Taylor, — Teede
Clerk, John Maillet
Taylor of the Robes, M. Gueneau
Body Laundreſs & Lace Waſher,
Mrs Mary Smith, 400*l*
Neceſſary Woman,
Mrs A. Brandenbourg, 21*l* 5*s*
Neceſſary Woman at KENSINGTON, Sarah Pritchard

JEWEL-OFFICE, 1597.
Maſter,
Earl of Darlington, 450*l* a year
Yeomen, Thomas Dinely, Eſq;
W. Egerton, Eſq; 106*l* 15*s*
Groom,
Ed. Yardley, Eſq; 105*l* 8*s* 4*d*
Clerk,
W. Egerton, Eſq; 13*l* 6*s* 8*d*
Goldſmith, Tho Hemmings, Eſq
Serjeants at Arms, 100*l.*
Henry Adams, Joſeph Smith,
John Maſon, J. A. Stainſby,
N. Kenderley, Alex. Barker,
George Bernard Kennet,
Charles Simpſon, Eſqrs
Serjeant at Arms attending the Lord Treaſurer,
Henry Brougham, jun. Eſq; 5*s* 6*d* a day
Serjeant at Arms attending the Lord Chancellor,
Richard Jephſon, Eſq; 3*s* a day
Serjeant at Arms attending the Houſe of Commons,
Nicholas Bonfoy, Eſq;
Salary 100*l* a year
Serjeant at Arms attending the City of London,
R. Berisford, Eſq; 6*s* 8*d* a day
Groom

Groom Porter,
* George Powlett, Esq; 550l
Master of the Revels,
Solom. Dayrolles, Esq; 100l
His Yeoman,
William Underwood, Esq; 54l
Historiographer,
Richard Stonhewer, Esq; 200l
Knight Harbinger,
Richard Stonhewer, Esq;
Inspector of the Plays,
Wm Chetwynd, Esq; 400l
Dep. Ed. Capell, Esq; 200l
Poet Laureat,
Wm Whitehead, Esq; 100l
Embellisher of Letters to the Eastern Princes,
Thomas Holland, Esq;

---

40 *Messengers in Ordinary, at 45l a Year, and daily Pay when employed,* viz.
John Bill, Janus Brettall, N. Carrington, John Driver, W. Dick, Geo. Collins, James Watson, Henry Lamb, Robert Jackson, R. Blackmore, Jon. Mitton, Wm Pollock, Joseph Sharpe, M. Roworth, Chs. Maddocke, Wm. Goodall, Js. Bullock, John Garstin, James Cleverley, Henry Major, Tho. Ardran, William Pearson, John Darlow, Wm Pearson, John Walker, Edward Mann, Wm King, Andrew Staley, J. Sanson, Daniel Ardouin, Rich. Slaughter, Geo. Long, Wm Cock, Rd Evans, Jos. Hind, Thomas Russel, Tho. David Lauzun, Geo. Coates, Henry Otto, John Hart, William Needham.

Extraordinary Messengers,
Stephen Monnot,
John Padmore, Henry Potter, Wm North, John Edwards.
Clerks of the Cheque, 99l 15s
Philip Sharpe,
Thomas Chetham, Esqrs
Messengers to the Chancellor of the Exchequer,
Messrs. Thomas Skeggs, Thomas Peirce
Mess. to the Lord Chancellor,
Mr Harry Harmood
Mess. to the Printing-Press,
John Ibbutt.

Band of Musick, twenty-four, 40l each
Master, Dr Wm Boyce, 200l
Conductor, C. F. Weideman.
Ja. Nicholson, John Barnard, T. Rawlins, Ferd. Norton, Tho. Jackson, Tho. Vincent, Ja. Williams, George Peat, Ja. Abington, George Morgan, Edw. Gibbs, Thomas Jones, John Jones, Abr. Browne, Rouse Compton, Wm Howard, John Young, John Hebden, John Perkins, John Gordon, Tho. Philpot, James Dell, Peter Benell, Richard Adams, Chs. Scola.
Vocal Performer Extra, John Beard. Esq; 100l
Drum Major, Hen. Moore, 100l
Serjeant Trumpet,
Mr Snow, 100l
Instrument-Keeper, Henry Ann Mouchet, 40l
Instrument-Maker, Tho. Smith
Organ-Builder, John Byfield.

Physician

Physicians in Ordinary, 300l
Sir Edw. Wilmot, Bart. FRS.
Sir Cl. Wintringham, Kt FRS
Sir William Duncan, Bart.
Dr Richard Warren
Physicians extra to his Majesty,
Dr Caleb Hardinge, FRS
Dr Noah Thomas, FRS
Anatomist,
John Andrews, Esq;
Oculist, Dr John Taylor, 100l
Physicians to the Houshold,
Dr Tho. Gisborne, FRS 200l
Apothecaries to the Person,
John Truesdale, Esq;
John Gowland, Esq; 160l
Apothecaries to the Houshold,
Mr M. Crane, J. Allen, 160l.
Serjeant Surgeons,
John Ranby, Esq; FRS
Cæsar Hawkins, Esq;
David Middleton, Esq;
396l 13s 4d
Surgeon extra. to the Person,
Pennel Hawkins, Esq;
Thomas Gataker, Esq;
Surgeon to the Houshold,
Pennel Hawkins, Esq; 280l
Operators for the Teeth,
Mr Tho. Berdmore,
Mr James Spence.
Aurist Operator,
Mr Archibald Cleland.
All in the Gift of the Lord Chamberlain.

HOUSEKEEPERS,
At Newmarket,
Mrs Martha Bonfoy, 200l
At Windsor-Castle,
Lady Mary Churchill, 320l
At Kensington,
Miss Rachael Lloyd,
At Westminster,
Mrs Ann Blackerby, *and*
Eliz. Wilson, 6s. 8d. a day
Under House-keep. at St James's,
Lady Hart, 100l
Hampton-Court,
Mrs Mary Anderson, 320l
At Somerset-House,
Mrs Bridget Gunning, 200l
Under House-keeper,
Mrs Brietzcke, 100l
At Whitehall,
×John Manners, Esq; 650l
Keeper of the Private Armory,

OFFICERS & TRADESMEN, &c. who have no Salaries, unless inserted at the End of their Names.

Master of the Tennis Court,
Rd. Beresford, Esq; 132l
Locksmith, 18l 5s a Year
Francis Bedwell,
Mercer, William Hinchliff
Woollen-Draper,
Rd. Townsend,
Druggist, Robert Sanxay
Optician, Mr Peter Dolland
Cutler, Nathaniel Jefferys
Gunsmith, James Wilmore
Printer, Mark Basket, Esq;
Card-maker,
Christopher Blanchard
Harpsichord-maker,
Joseph Mohoon
Geographer, Thomas Jefferys
Linen-Draper, Mr Goodchild
Shipwright and Barge-builder,
Thomas Serle
Sword-cutler, James Cullum
Belt-maker, John Beckett
Mathemat. Instrument-maker,
George Adams

Furrier,

Furrier and Skinner, Samuel West
Mole Taker, Fra. Dyer, 8l 1s 8d
Turners, B. Crompton, and T. Ayliffe
Tin-man, Mr Wilcox
Chymist, T. Townsend, 100l
Watch-maker,
George Lindsay, 150l
Clock-maker,
John Ellicott, 150l
Statuary, Joseph Wilton, Esq;
Surveyor of the Pictures,
George Knapton, Esq; 200l
Principal Painters,
John Shackleton, Esq; 200l
Allen Ramsay, Esq;
Enamel and Min. Painter,
Jere. Meyer
Stationer by Patent,
William Castle
Stationer, Frederick Messing
Bookseller, John Nourse
Bookbinder, W. Shropshire
Goldsmith, Thomas Hemming
Serjeant Painter of all his Majesty's Works,
James Stuart, 200l
Chief Engravers of Seals,
Christ. Seaton, Th. Major
Bricklayer of all his Majesty's Buildings, Mr Flitcroft
Librarian, Rich. Dalton, Esq
Deputy Librarian, Mr Valotton
Rat-killer,
John Gower, 48l 3s 4d a year
Herb-strewer,
Honnor Battiscombe
Master of the Barges,
John Mason, 100l a year
Watermen 48, *with Badges, Coats, Shirts, Stockings, &c. and* 12 *superannuated*, 3l *a year each*.

Indigo Maker, Wm Prince
Master of the Mechanicks,
John Smith, Esq
Distiller, Charles Bedell
Spatterdash Makers,
Aaron Eaton, sen. and jun.

RANGERS *and* KEEPERS.

Windsor Forest and Park,
Duke of York.
Out-Ranger, * George Onslow, Esq;
Windsor Little Park,
Earl of Pomfret
Hampton-Court,
Duke of Cumberland.
Richmond Park, Earl of Bute
Deputy, Philip Meadows, Esq
N. of Trent, Duke of Leeds
S. of Trent, John Lord Monson
Hyde Park and St. James's,
Earl of Orford
Dep. *Hon. Arch. Montgomery
New Forest, *H. Burrard, Esq
Sherwood Forest, Dof Newcastle.
Greenwich Park, Lady Ca Pelham
Enfield Chace, *M. of Carnarvon
Epping Forest, *Earl Tylney
Bushy Park and Salcey Forest,
Earl of Halifax
Geddington Chace, *Northampt.*
Earl of Lincoln
Master of Game, D. of Grafton
Wichwood Forest, *Oxfordshire*,
Dartmore Forest, *Devon*, * Sir Francis Henry Drake, Bart.
St. Briavel's Castle in the Forest of Deane, Earl of Berkeley
Whittlebury Forest, *Northampt.*
Duke of Grafton
Waltham Forest, *Lincolnshire*,
Duke of Ancaster
Richmond Forest, *Yorkshire*, Earl of Holderneſſe

Surveyors

Surveyor General of his Majesty's Woods and Parks,
* *Sir* Edmund Thomas, *Bart.*
Survey. Gen. of the Crown Lands, &c. * *Hon.* Robert Herbert.
Master of his Majesty's Harriers and Fox-Hounds, Earl of Denbigh, 2000*l. a Year.*
Master of the Buck-Hounds, * *Visc.* Bateman, 1200*l.*
Master of the Stag-Hounds, * Lord Viscount Galway, 800*l*
12 *Huntsmen at* 60*l. each, &* 6 *for Master of the Buck-Hounds.*
The Master Huntsman and his Horses, W. Kenniday, 100*l.*
Master-Falconer,
Duke of St. Albans. 210*l*

GREAT WARDROBE.
(Established 1597.*)*
Keeper, Earl of Ashburnham, 2000*l.*
Dep. Wm Ashburnham, *Esq.* 150*l*
Assistant, D. Lloyd, 50*l*
Comptroller.
* Thomas Gilbert, *Esq;* 300*l.*
Patent Clerk, 300*l.*
Sir Geo. Mont. Metham, Kt.
Under Clerks,
D. Lloyd, J. Chamberlayne.
Cl. of the Robes and Wardrobes, Marshall Rider, *Esq;* 36*l.*
Serjeant Skinner,
David Lloyd, Esq; 13*l* 6*s* 8*d.*
Yeomen Arras Worker, Paul Saunders, 2*s. per day.*
Arras Taylor, P. Saunders, 1*s* 8*d. per day.*
Messenger, Edward Henney.
Running Porter, Ditto.
House-maid, Mrs. Stephenson.
Under Porter, Claude Shivers.
Packers, Th. Burfoot. * Brice Fisher, *Esq;* Nicolas Pearce, Robert Burford.
Mercers, Rt Carr, W. Hinchliff
Gold-Lacemen, F. Plummer, Percivall Bentley
Embroiderers, Sarah Green, *and* Thomas Harrison
Upholsterer, William France
Silk Laceman, Edw. Parker
Taylors, Jn Humfrys, Th. Hole, John White
Joyner and Chairmaker, C. Nash
Coffer-maker, Edward Smith
Cabinet-maker, Benj. Goodison *and* John Bradburn
Bookseller, Samuel Baker
Linnen-drapers, John Harrison *and* Tho. Balack
Sempstress, Maria Lloyd
Glover, Henry Jaffray
Herald Painter, Robt. Morris
Belt-maker, Tho. Beckett
Feather-dresser, W. Gwillim
Hatter and Hoser, Rd. Tayler
Cap & Bonnet-maker, Suf. Walsh
Stationers, Baker & Foudrinier
Paper Hanging Maker, Thomas Bromwich

ROYAL CHAPELS, *&c.*
Lord High Almoner,
The Archbishop of York.
Sub-Almoner,
Dr. Jn. Thomas, 97*l.* 11*s.* 8*d.*
Yeoman, Rev. Mr. Boote, 50*l.*
Groom, Thomas Turner, 40*l.*
Dean of the Chapel,
Bishop of London, 200*l.*
Sub-Dean,
Anselm Bayly, L.L.D. 91*l.* 5*s.*
Confessor of the Houshold,
Rev. D. W. Morgan, LL. D.
Sal. 36*l.* 10*s.*

Clerk of the King's Closet,
Bp. of Winchester, 6*l.* 18*s.*
Deputy Clerks,
Rev. Dr. Ogle, *Can. of* Salisbury,
Rev. Charles Poyntz, *M. A.*
Closet-Keep. Jn. Hart, *Gent.* 41*l.*
To ditto for washing the Chaplains Surplices, and other Necessaries for the Closet, 50*l.*

CHAPLAINS *in* ORDINARY.

January,
Dr J. Thomas, *Sub-Almoner to the King, Preb. & Sub-dean of* Westm. *Rect. of* Blechingly, *and Vicar of St.* Bride's,
Dr. Ch. Jenner, *Archd. of* Huntingdon, *& Preb. of* Lincoln,
Dr. Wm Parker, *Rector of St.* James's, *& Preb. of St.* Paul's,
Mr. Rd. Kaye, *Rect. of* Kirkby in Ashfield, Nottinghamsh.

February,
Hon. Dr. Shute Barrington, *Canon of* Christ-Ch. *Bro. to Ld. Visc.* Barrington,
Dr. W. Markham, *Dean of* Rochester, *and Vicar of* Boxley,
Dr. W. Richardson, *Master of* Emanuel *College,* Camb. *and Præcentor of* Lincoln,
Hon. Wm Digby, *Bro. to Lord* Digby, *& Canon of* Christ Ch.

March,
Dr. Hen. Barton, *Warden of* Merton College, *& one of the Vice Chancellors of* Oxford,
Dr. Christopher Wilson, *Canon Residentiary of St.* Paul's,
Dr. Tottie, *Canon of* Christ-Ch.
Mr. Wm Mason, *Rect. of* Aston, *Præcentor & Residen. of* York

April,
Dr. Edm. Pyle, *Archd.* York, *and Preb. of* Winton,
Mr. Rob. Carter, *Rect. of* Hickham *and* Broughton, Linc.
Dr. Spencer Madan, *Vicar of* Bossall, Yorksh. *and of* Haxhay, Lincolnshire,
Dr. Rt Fowler, *Preb. of* Westm. *& Rect. of* Therfield, Herts.

May,
Dr. Rich. Fawcett, *Rector of* Church Eyton, Staffordshire, *&* Grendon, Warwickshire,
Mr. Rd Lyne, *Fell. of* Eton *Coll.*
Dr. Edw. Smallwell,
Mr. John Longe, *Rector of* Spixworth, Norfolk.

June,
Dr. Hen. Stebbing, *Preacher at* Gray's Inn,
Mr. Beadon, *Rector of* North Stoneham, Hants,
Dr. Gregory Sharp, *Master of the* Temple, *and Rector of* Seale, *in* Kent.

July,
Dr J. Berney, *Archd of* Norwich
Rt. Hon. and Rev. Lord Fra. Seymour, *Can. of* Windsor, *Dean of* Wells, *2d Brother to the Duke of* Somerset,
Hon. Fred. Hervey, *2d Br. to the E. of* Bristol, *and one of the Clerks of the Privy-Seal.*
Mr Js. Worsley, *Preb. of* York, *& Rect. of* Stongrave, Yorksh

August,
Dr. Samuel Stedman, *Archd. of* Norf. *& Preb. of* Canterb.
Mr. Geoge Watts, *Rector of* Boxford, Wilts,

Mr.

Mr. Alexander Jacob, *Couſin to the Duke of* Chandois,
Mr. Adam Wood, *Miniſter of* Darlington.

September,

Hon. Mr. H. Matt. Schutz, *Rect. of* March Gibbons, Bucks,
Mr. Jn. Hotham, *Rect. of* Northolt, *& Archd. of* Middleſ.
Mr. Th. Barnard, *Rect. of* Newmarket & Withersfield, Suff.
Rev. Sir Richard Wrotteſley, *Brother-in-law to E.* Gower, *& Dean of* Worceſter.

October,

Dr. Z. Brooke, *Lady* Margaret's *Profeſſor, at* Cambridge,
Mr. Tho. Wright, *Rector of* Birkin, Yorkſhire,
Dr. John Moore, *Canon of* Chriſt Church, Oxon.
Dr Jn Roſs, *Preacher at the* Rolls

November,

Dr. John Potter, *Archdeacon of* Oxford, *and Preb. of* Cant.
V. Dodd, LL.D. *Preb. of* Brecon
Mr. Tho. Marriot, *Rect. of St.* Michael Baſſiſhaw, London,
Dr. John Douglas, *Preb. of* Durham, *Can. of* Windſor, *& Rect. of St.* Auſtin, Lond.

December,

Dr Jn Sumner, *Can. of* Windſor, *Provoſt of King's Coll.* Camb.
Dr. Ed Barnard, *Provoſt of* Eton *School, & Canon of* Windſor,
Dr. Tho. Dampier, *2d Maſter of* Eton *School, and Preb. of* Canterbury,
Hon. Dr. Nicholas Boſcawen, *Deano f St.* Burien, Cornwall, *and Br. to L. Viſc.* Falmouth.
Chaplain at Somerſet *Houſe,* Dr. Lewis Bruce,
Chaplain at Hampton *Court,* Dr. Lillington.
Reader and Preacher, Rev. Mr Tilſon.

10 *Prieſts in Ordinary,*

Rev. Anſelm Bayly, L L D
John Smith, B D
William Pinkney, A M
Henry Evans, A M
Thomas Baker, A M
William Fitzherbert, A M
Moſes Wight, A M
Benjamin Pearce, A M
D. W. Morgan, L L D
John Gibbons, A M 73*l.*

16 *Gentlemen of his Majeſty's Chapel Royal,* 73*l. each,*
Barnard Gates, 2 Places
Wm Perry, Nich. Ladd,
T. Vandernan, Wm Savage,
Tho. Barrow, Rob. Denham,
Wm. Coſter, Ralph Cooper,
R. Hudſon, Sam. Mence,
John Reynolds, Edm. Ayrton,
John Soaper, —— Clarke.

Organiſts and Compoſers,

Dr. William Boyce,
Dr. Ja. Nares, 146*l. each.*

Luteniſt,

Mr Geo. Medley, 41*l.* 10*s. a Y.*

Violiſt,

Mr. Peter Gillier, 40*l. a Y.*

N. B. *Five Clergymen and* 8 *Gentlemen wait every Month.*

Serjeant of the Veſtry,

Wm Lovegrove, *Eſq;* 73*l. a Y.*

Serjeant for waſhing Surplices, &c. 60*l. and at* Whitehall, 49*l.* 2*s.*

Yeoman of the Veſtry,

Wm Rowling, 54*l.* 15*s.*

Groom of the Veſtry,

Wm Smith, 51*l.* 12*s.* 6*d.*

Organ-blower, John Ray, 20*l.*
Bell-ringer, Wm Seymour, 15*l.*
Tuner of the Regalls,
Mr. Barnard Gates, 56*l.*

Dr. Nares, *for keeping & maintaining ten Children of the Chapel Royal, at* 24*l. a Year each*, 240*l. & for teaching them*, 80*l*

His MAJESTY's Household.

Lord Steward
EARL Talbot, 1460*l. a Year*
Treasurer of the Houshold,
Lord Edgcumbe, 1200*l.*
Controller of ditto,
*Tho. Pelham, Esq; 1200*l.*
Master of the Houshold,
*John Harris, Esq; 1000*l.*
Clerks of the Green Cloth, 1000*l. each*,
*Sir John Evelyn, Bart.
*Simon Fanshaw, Esq;
*Sir Fra. Henry Drake, Bart.
Clerks Controllers 1000*l.*
*Hon. John Grey,
*Geo. Bridges Brudenell, Esq.
*Sir Alexander Gilmour, Bart.
Their Clerks, Wm Bray, Jos. Stephenson, John Fanshaw, Th. Parsons, Wm Blenham, Esqs; 200l.

ACCOUNTING HOUSE:
Yeomen, William Talbot, 100*l.*
Edward Salter, 80*l.*
Grooms, John Staples,
John Webster, 58*l. a Year.*
Messenger,
Archimedes Stone, 76*l.*
Porter, John Garn, 48*l.*
Chamber keepers, 40*l.*
Brian Broughton,
Tho. Hammond.
Purveyors of Bread,
Ja. Davis, Edw. Wheeler,
Tho. Angelie, 50*l.*

PANTRY: *Gentleman*,
Wm Stukely, 200l
Groom, Tho. Brisbane, 60l
BUTTERY: *Gentleman*,
Robert Butcher, 200l
Yeoman, Hugh Hughes, 100l
Groom, Robert Brett, 90l
WINE-CELLAR:
Gent. Tho. Stillingfleet, 300l
Yeoman, Henry Dawson, 120l
Groom, James Beardwell, 100l
Keep. of Store Cellar,
Robert Drake, 100l
SPICERY: *Clerk*,
John Burton, Esq; 200l
Assist. John Gale, 100l
CONFECTIONRY: *Yeomen*,
Tho. Street, Fred. Kuhff, 50l
Groom, Rd. Robinson, 40l
EWRY: *Gentleman*,
John Terris, 200l
Yeoman, Edw. Constant, 100l
Assist. Tho. Lewis, 40l.
Houshold Table Laundress,
Mrs Ann Pavonarius, *and* Mrs Martha Gale, 150l *a year*
Keeper of Coffee-room, Mary Hornsby, 40l.

KING's KITCHEN:
Comptroller, J. Secker, Esq; 500l
Clerk of the Kitchen,
Cha. Ramus, Esq; 250l
1*st Clk*, H. Norton Willis, 150l
2*d Dit.* H. Wheelwright, 40l

First

First Master Cook,
Daniel Philpot, Esq; 237l 10s
Second Master Cook,
Charles Brexton, Esq; 217l 10s
Yeomen of the Mouth,
Henry Tegetmeyer, 140l
Lewis Couture, 130l
Groom, Benj. Smith, 100l
Ditto, John Dixon, 100l
Children,
Wm Wibrow, 90l
2d Dit. Conrade Mathews, 90l
Green Office Clerk,
Peter Keniday, 60l
Butter and Egg Clerk,
Charles Watson, 60l

PASTRY: *Yeoman,*
William Roberts, 50l
Groom, John Potts, 40l

SILVER SCULLERY: *Yeoman,*
Evan Rice, 70l
Groom, John Wall, 60l

WOOD-YARD: *Clerk,*
Jos. Harper Reynolds, Esq; 170l
Yeoman, Tho. Porter, 120l
Porters, 40l each,
Jn. Cheney, Edw. Griffith,
Robert Henderson.

HARBINGERS.
Gentleman,
James Baird, Esq; 60l
Yeomen, 50l
Robert Parsons, Tho. Stone,
Henry Bright, Harvey Basset,
John Willis.

ICE-HOUSE: *Keeper,*
Charles Eldridge, 100l

ALMONRY:
Yeoman, Thomas Dyer, 50l
Groom, Robert Gibson, 40l
Serjeant Porter,
Edw. Thomas, Esq; 120l
Yeoman Porters, 60l
Tho. Ledley, W. Gardiner,
W. Armitage, Jonah Harrits.
Grooms, 40l
William Manby, Hugh Watts,
Thomas Lewis.
Porters at Somerset-house,
Hugh Mason, 40l
Basil Rogers, 30l
Cart-takers, Yeoman, 50l
Benjamin Stephenson
Groom, J. Johnson, 40l
Six Turnbroaches, at 30l.

MARSHALSEA.
Knight Marshal,
Sir Sid. Meadows, Knt 250l.
Marshal's Men, 20l
Peter Gwyn, H. Makinder,
Rob. Lee, Randal Carter,
Herbert Homan, Rd. Scraggs.
Coroner, Philip Parsons, 30l
Clerk of the Verge, 30l
Jegon Wellard.

PURVEYORS.
Of Wine,
Messrs. Majoribanks, Carbonell, *and* Schwert.
Of Fish,
Tho. Fordham, Jos. Arnold,
El. Maishfield.
Poulterers, William Hutton,
Wal. Williams, Jn. Horn.
Linen-Drapers,
Thomas Balack, John Stuart.
Grocers,
Wm Pickering, D. Palairet,
Eliz. Memory.
Oilman,
Edward Fancourt.
Butchers,
John Wall, John Knutton,
Mary Brotherton.

Brasiers and Ironmongers,
Norris, Chamberlain, & Hart
Pewterers,
Jonas Durand, George Bacon.
Tallow-chandlers,
R. Hancock, F. Flower,
R. Johnson.

Wax-chandler,
Peter Brushel, Isaac Barrett.
Brewers, William Smith *and*
Thomas Bentley.
Clerks of Debentures,
Sir John Elliot, Bart. John
Thompson.

COFFERER's OFFICE,
in New Palace-Yard.

Cofferer EARL of Scarborough, 500l
Dep. C. Fitzroy Scudamore, Esq
Clerk of the Venison Warrants,
Caplain Bayntun, Esq;

Deputy, William Smart, Esq;
Clerks, William Richardson,
Peter Nicols, Thomas Gascoigne.
Office-keeper, Edw. Gascoigne.

The Officers and Yeomen of the Guard to his Majesty, instituted by Henry VII, *anno* 1486.---*At first there were only* 50 *Yeomen, but afterwards* 100: *Of which* 8 *are called Ushers, who have each* 10l *per ann. more than the* [illegible] *Yeomen.*

HUGH Viscount Falmouth, [illegible]tain, 1000l *a Year.*
Thomas Bishop, Esq; [illegible]t, 500l
Enfign, 300l. Cherot Jones, Esq [illegible]nt *Ushers,* 49l 11s 3d.
Exons, [illegible] Johnson, Nich. Gurr,
William Trent, [illegible]ob. Blakely, Tho. Sparrow,
William Gascoyne, Peter Campbell, Wm Jones,
Nathaniel Causton, John Broughton, John Haynes.
Samuel Warburton, Esq; 96 *Yeomen at* 39l 11s 3d
Clerk of the Cheque, 150l 4 *superannuated, at* 25l
Saville Cockayne Cust, Esq; 6 *Yeomen hangers and* 2 *Yeomen*
Secretary, John Jeffreys. *Bed-goers, at* 10l *each*
[illegible]*amber-keeper,* Mr Goodchild.

The Hon. Band of Gentlemen Pensioners, Established 1509.

EARL of Litchfield, *Captain,* 1000l a Year.
Sir Robert Goodyere, Knight, *Lieut.* 500l
John Lee Warner, Esq; *Standard-bearer,* 310l a Year.
William Desse, Esq; *Clerk of the Cheque,* 120l a Year.

Gentlemen of the Band, who wait in the New Year *and* Midsummer *Quarters,*
1 Sir And. Chadwick, Knt.
2 Francis Deze
3 Henry Bingley
4 Wm Braithwaite
5 John Davis
6 John Sims
7 John Clark
8 Gideon [illegible]Tet
9 [illegible]nds
10 Thomas

10 Thomas Poultney
11 John Bullock
12 Richard Bridger
13 James Parker
14 John Mills
15 Fletcher Main
16 George Alcock
17 John Baldwin
18 John Andr. Smith
19 William Spencer
20 John Bicknell, Esqrs.
100l a Year each.

Gentlemen of the Band, who wait in the Lady Day *and* Michaelmas *Quarters.*

1 Samuel Aveline
2 Robert England
3 Thomas Salmon
4 George Durant
5 John Moone
6 William Hervart
7 Edward Cock
8 Thomas Wilkinson
9 Kirkes Townly
10 Mark Stone
11 John Sexton
12 John Paddey,
13 John Kempster
14 Anthony Bennett
15 William Hammond
16 John Bannorman
17 William Hunter
18 Rich. Wilkinson
19 Thomas Alman
20 Francis Stanley, Esqrs.
100l a Year each.

Philip Cade, Esq; *Pay-m.* Mr Charles Friday, *Gent. Harbinger,* Mr James Walker, *Ax[illegible] and Messenger.*

MASTER *of the* [illegible]RSE, *and his Officers, &c.*

Master of the Horse,

EARL of Hertford, 1266l 13s 4d a Year

Avenor and Clerk Martial,
Timothy Carr, Esq; 260l.

Equerries, 300l a Year each,
Timothy Carr, Esq;
Benj. Carpenter, Esq;
*Wm Hamilton, Esq;
Thomas Bishop, Esq;
James Johnston, Esq;
William Keppel, Esq;
Tho. Desaguliers, Esq;
Frecheville Ramsden, Esq;

Pages of Honour, 260l
John Wrottesly, Esq;
Doddington Egerton, Esq;
John Manners, Esq;
Hon. Wm H. Monckton, Esq;
Thomas Thoroton, Esq;

Equer. of the Crown Stable,
1*st*, Solomon Durell, Esq; 256l
2*d*, James St. Amour, Esq; 200l

Gentlemen of the Horse,
Rich. Berenger, Esq; 256l

Clerk of the Stables,
David Reid, Esq; 224l

Clerk of the Avery,
Charles F. Palmer, Esq; 125l

Store-keeper,
Robert Drake, jun. Esq; 93l

Riding-Purveyor, 200l
Robert D[illegible]e, Esq;

Surveyor of Highways,
John Smith, Esq; 82l a Year.

Purveyors and Granitors,
Norrice Craddock, Esq;
Capt Geo. Swinny, 94l.

Serjeant of the Carriages,
Mr Yorke, 86l

Yeoman of the Carriages,
George Pain, 36l a Year

Yeomen Riders,
1*st*, Mr Js. Montague, jun. 186l
2*d*, Mr Wm Higgins, 130l

Assist-

Assistant Rider, Tho. Smith, 60l. *per ann.*
Riding Surveyor,
George Garrick, Esq; 30l
Serjeant Farrier,
George Shaw, 98l
Marshal Farrier,
William Merrick, 50l
Yeoman Farrier,
Valentine Howell, 36l 10s
Esquire Sadler,
John Baker, 58l
Yeoman Sadler,
John Smith, 36l
Coachmaker,
John Barnard, 36l
Mercer, William Hinchliff
Harness Maker,
William Ringstead
Bitt Maker, William Kerr
Mews-keeper,
James Montagu, sen. 36l
Stable-keepers,
George Garrick, *at Somerset House*, 36l a Year,
Sam. Thornley, *St. James's*,
Rob. Daniel Daniel, *Kensington*.
J. Griffin, *Hampton-court*, 36l
Geo. Woods, *Windsor*, 27l 6s
Jn Turner, *Newmarket*, 25l
Twelve Footmen, and four for the Master of the Horse, 53l
Six Coachmen, and one for the Master of the Horse, 63l
King's Coachman,
Henry Coats, 73l a Year
Wm Hanesworth, *for the King's Post-chaise*, 40l a Y.
Chaiseman, Tho. Stikeman, 40l. a Year
Seven Postillions, 30l a Year
Seven Helpers, 30l a Year
Four Chairmen, 42l a Year
Twelve Hunting Grooms, and Six for the Master of the Horse, 60l a Year each.
Bottle Groom, Jam. Quin, 82l
Gent. Armour. Jos. Griffin, 31l
Page of the Back Stairs,
Mr Parker, 31l
Porter, James Jones, 18l
Messenger, Cha. M'Grigor, 15l
For keeping six Running Horses at Newmarket,
Tho. Panton, Esq; 600l a Y.
Hampton Court Stud,
Stud-keeper, Jo. Abbey, 40l
Stud Farrier, Mat. Allen, 20l
1st Stud Groom, Jos. Abbey
2d, Richard Clayton, 36l each
4 *Helpers*, Anth. Handy, Wm. Oakes, James Fishwick, R. Shepherd, 30l each.
Heater of Water for the Horses, 25l *per ann.* Eliz. Crouch
Porter at the Upper Gate, Richard Gale, 25l per ann.
Office-keeper, Eli. M'Grigor, 15l

Her MAJESTY's Household.

Lord Chamberlain,
EARL Harcourt, 1200l
Vice Chamberlain,
Robert Brudenell, Esq; 500l
Treasurer,
Andrew Stone, Esq; 500l
Dep. Vincent Mathias, Esq;
Mistress of the Robes, 500l
Dutchess of Ancaster
Ladies of the Bed-chamber, 500l
Dutchess of Hamilton,
Dutchess of Northumberland,
Countess of Effingham,
Countess of Egremont,
Viscountess

Viſcounteſs Weymouth,
Viſcounteſs Bolingbroke.
Maids of Honour *, 300*l*
Miſs Mary Wrotteſley,
Miſs Charlotte Keck,
Miſs Frances Meddows,
Miſs Mary Tryon,
Miſs Diana Beauclerk.
Miſs Anne Boſcawen.
Bed-chamber Women, 300*l each*
Mrs Katharine Daſhwood,
Mrs Frances Tracy,
Mrs Cath. Eliz. Herbert,
Mrs Anne Brudenel,
Mrs Mary Boughton,
Mrs Margaret Bloodworth.
Sempſtreſs and Laundreſs, 200*l*
Mrs Deborah Chetwynd.
Gentlemen Uſhers of the Privy Chamber, 200*l each and Board Wages*,
Sir James Calder, Bart.
Edwin Fran. Stanhope,
Wm Fielding, Eſqrs.
Gentlemen Uſhers Daily Waiters, 150*l each, and Board Wages*,
Wm Allen,
John Jenkinſon,
Guſtavus Guydickens, Eſqrs.
Gentlemen Uſhers Quarterly Waiters, 100*l each*,
Captain George Robinſon,
John Cowſlad,
Henry Revely, Eſqrs.
Phyſicians, 200*l each*,
Dr Mark Akenſide,
Dr John Pringle,
Dr Wm Hunter,
Phyſician to the Houſhold,
Dr George Baker, F R S.
Surgeon,
Mr Pennell Hawkins, 150*l*
Surgeon to the Houſhold,
Mr Thomas Gataker, 150*l*
Apothecary,
Mr Aug. Herm. Brande, 200*l*
Apothecary to the Houſhold,
Mr John Devaynes, 150*l*
Inſtructor in Engliſh,
Rev. Mr. Majendie.
Pages of the Back Stairs, 80*l*
Mr Fred. Nicolai,
Mr Richard Chapman,
Mr Wm White,
Mr Fred. Albert.
Pages of the Preſence, 40*l*
Mr Fran. Vallotton,
Mr Hen. Sutherland.
Keepers of the Robes,
Mrs Hagedorn, 127*l* 5*s*
Mrs Schwellenbergen, 127*l*.
Wardr. Maid, Eliz. Laverocke.
Neceſſary Women to the Private Apartments, 56*l*
Mrs Jane Moore.
Neceſſary Woman to the Publick Apartments, 34*l*
Mrs Ann White.
Secretary, 500*l*
* David Græme, Eſq;
Comptroller,
* David Græme, Eſq; 400*l*
Attorney-General,
* Rich. Huſſey, Eſq; 250*l*
Sollicitor-General,
* Wm Blackſtone, Eſq; 180
Maſter of the Horſe, 800*l*
Duke of Ancaſter.
Equerries, 220*l each*,
Col. Arch. Montgomery,
Hon. Col. Wm Harcourt,
John Schutz, Eſqrs.
Pages of Honour, 150*l each*
Walker D. Faucitt, Eſq;

* All the Maids of Honour are ſtiled Hon. and rank as Barons Daughters.

Clerk of the Stables, Mr Wm Cowden, 150*l*
A Bottleman, 50*l*
Five Coachmen, 45*l* each
Eight Footmen; and
Three for the Master of the Horse, 41*l* 1*s* each
Two Grooms, 55*l* 10*s* each
FourChairmen, 39*l* 17*s* 6*d* each
One Chaiseman, 30*l*
Five Postillions, 20*l* 10*s* each
Five Helpers, 20*l* 10*s*

Gardiner, Mr. Robertson.
Band of Musick, 100*l* each,
Jos. Kellway, *Harpsichord*,
Mat. Dubourg,
Abr. Brown,
Fred. Nicolai,
John Barnard, } *Violins*,
John Bennet, *Tenor*,
Tho. Vincent,
Redmond Simpson, } *Hautboys*,
John Gordon, *Violoncello*,
Jn. Fred. Zuckert, *DoubleBass*.

Attendants on their Royal Highnesses the Pr. of WALES, *Pr.* FREDERICK *and Pr.* WILLIAM-HENRY, *and the Princess Royal* CHARLOTTE-AUGUSTA-MATILDA.

Governess, LAdy Charlotte Finch, 600*l*
Sub-Governess, Mrs Henrietta Cotteſworth, 300*l*
Nurses to the Pr. of Wales,
Mrs. Margaret Scott, 200*l*
Mrs Elliſon Abbott, 150*l*
Mrs Cath. Johnſtone, 100*l*
Nurse to Prince Frederick,
Mrs Mary Griffith, 200*l*
Nurse to Pr. William-Henry,
Mrs Sarah Tuting, 200*l*.

Nurse to the Princess Royal,
Mrs Murtlebury.
Necessary Woman, Mrs Eliz. Dodſon, 140*l* 10*s*.
Page, Mr. Robinſon, 100*l*.
Rockers, { Judith Long, 86*l*. Mrs Rhelingen, 86*l*.
Nursery-Maid, Mrs Charlotte Symons, 40*l*.
Work-Woman, Miſs Elizabeth Chapman.

His Majesty's Board *of* Works, *&c. (Scotland Yard.)*

Surveyor General, 1000*l*
× THomas Worſley, Eſq;
Comptroller,
Henry Flitcroft, Eſq; 600*l*
Surv. of the Private Roads,
×Hon. Ed. Finch Hatton, 200*l*
Maſter Maſon and Deputy Surveyor, St. Wright, Eſq; 300*l*
Maſter Carpenter,
Wm Oram, Eſq; 200*l*
Paymaſter of the Works,
× Geo. Aug. Selwyn, Eſq; 500*l*

Architects, 300*l each*,
Wm Chambers,
Rob. Adam, Eſqrs.
Secretary, Cl. to the Board, and Clerk itinerant,
Wm Robinſon, Eſq; 200*l*
Surveyor of Gardens & Waters,
× Hon. Cha. Sloane Cadogan, Eſq;
Chief Clerk of the Works, and Clerk Engroſſer,
Richard Ripley, Eſq;

Other

Other Clerks of the Works at the Tower and Somerset House,

Assistant Clerk of the Tower,

At Whitehall, St. James's, and Westminster,
Kenton Kouse
At Richmond and Kew,
Joshua and William Kirby.
At Hampton-court,
William Rice.
Clerk at Newmarket and New Park Lodge, James Payne.
At Winchester,
Thomas du Bisson
At Kensington, John Smith
At Windsor Castle,
Richard Biggs
At the Mews,
Mr. Tho. Fülling
At Greenwich Palace,
Francis Bickerton.
Clerk of the King's Private Roads, Bridges Tho. Hooke.
Clerk to the Controller,
Tho. Fülling
Deputy Paymaster,
Mr. Foxcraft
Office Clerks,
Rob. Armorer, John Woolfe, Thomas Robinson

ARTIFICERS *by Patent.*

Master Bricklayer, Joseph Pratt
Master Carver, Sam. Norman
Master Glazier, Rich. Cobbett
Master Joiner, Wm Greenell
Serjeant Painter, James Stuart
Master Plaisterer, Tho. Clarke
Wire Worker, Mary Bacon
Serjeant Plumber, Master Plumber at Windsor, and Keeper of Waters at Hampton-court,
John Devall
Purveyor of the Works and Buildings,
Thomas and Robert Hardy.

Other ARTIFICERS.
Bricklayer at the Tower, Mews, and Kensington,
Richard Stenton
At Hampton-court,
Salter Field
At Richmond and Kew,
Solomon Browne
Smiths, Ben. Holmes, Mary Hartly, James Palmer
Carpenter at the Tower, and Mews, Wm. Barnard
At Whitehall, St. James's, Westminster, and Greenwich, John Phillips
At Kensington, and Somerset-House, James Filewood
At Hampton-court,
Fuller White
At Windsor and Newmarket
John May
At Richmond and Kew,
Kemble Whatley
Smith at Kensington,
James Palmer
Clock-maker, and Smith at Windsor, John Davis.
Engine-maker,
Mr. Ragg
Engine Keeper at Whitehall,
Leonard Phillips
Engine Keeper at St. James's,
Thomas Blakely
Water Engine Keeper to supply the Castle at Windsor,
Henry Mill
Engine-maker at Denmark-house, Ephraim Brooks

Glazier

Glazier at the Tower, Whitehall, and Weſtminſter,
Richard Cobbet
At Richmond, Kew, St. James's, Hampton Court, Kenſington, and Greenwich,
Charles Carne
At Windſor, Rowland Davis
Joiner at St. James's, and HamptonCourt, WmGreenell
At Greenwich, the Tower, & Kenſington, James Moſs
At Windſor, Tho. Jenner
At the Mews, Mr. Clarke
At Whitehall, Weſtminſter, Richmond and Kew,
James Arrow
Ironmonger, Phil. Nind
Mat-maker and Turner,
Thomas Paterſon and Son
Maſon, William Jelfe
At Windſor, Char. Munden
Painter at Richmond and Kew,
Thomas Abbot
Painter at Kenſington,
Samuel Cobb
Pavior, Edward Philips
Plaiſterer, Thomas Clerk
At Newpark Lodge,
John Engleheart.
Plumber at Windſor,
Roger Cutler
Pump-maker, John Wright
Slater, John Pratt
Tin-man, Jonath. Durden
Office Keeper, Joſeph Axtell
Meſſenger, Edward Crocker
Maſter Gardeners,
At St. James's, and Kenſington, Tho. Robinſon
At Richmond,
John Haverfield
At Hampton Court, L. Brown
At Windſor and Newmarket,
John Kent
Carpenter at Windſor-caſtle,
Henry Emblen.

Officers of the Duchy of CORNWALL.

Ld Warden of the Stannaries, and Steward of the Duchy of Cornwall and Devon,
× Humph. Morice, Eſq; 450*l*
Surveyor General, 466*l*
× Sir Ed. Bayntun, Bart.
Auditor of the Duchy,
×Wm. Trevanion, Eſq; 220*l*
Deputy Auditor,
Tho. Clarke, Eſq;
Steward of the Hundreds,
Thomas Jones, Eſq;
Steward of the Stannary Court,
Martin Davis, Eſq;
Vice Warden,
Walter Borlaſe, LL.D.
Aſſay-Maſter of Tin,
John Luxmore, Eſq; 200*l*
Receiver General,
× Edward Elliot, Eſq; Sal. 277*l* a Year.
Comptroller of the Stannaries,
Jn. Luxmore, Eſq; 50*l* a Year
Supervisors of the Tin in Cornwall *and* Devon,
John White,
George Johns,
John Peters, 80*l* a Year.

Treaſurer of the Chamber, (*Office in* Craigs Court.)
Treaſurer,
℔ × Rt. Hon. SirGilb. Elliot, Bart. Salary 469*l* 9*s* a Year.
Deputy, Andr. Douglas, Eſq;
Comptroller

Comptroller of the Chamber, Tho. Jones, jun. Esq; 150l.
Clerk, Peter Adams.
Office-keeper, William Webb.

WHITEHALL CHAPEL.

Reading Chaplains.
Rev. John Evans, A. M.
Rev. L. F. Cowley, 80 l. each
Mr. Ph. Bennet, *Closet-keep.* 50l.

Chapel Keeper,
Mr. J. Martin, 50 l.

GERMAN Chapel.
Rev. Fr. Mich. Ziegenhagen. 284 l. a Year.
Rev. Mr. Hen. Al. Butjenter, 243l. a Year.
Rev. Mr. Paſche, *Reader*, 62l.
Clerk, Dan. Kannmaker, 60l.

For Neceſſaries.
Mr. George Steidel, 31l.
Ann Steidel, 16l.

DUTCH Chapel.
Preachers.
Rev. Barnard Diemell, 160l.
Rev. John Terkinderr, 160 l.
Reader, Rev. B. Diomel, 30l.

FRENCH Chapel in the Friary, *at 11 and 4 Afternoon.*
Preachers.
Rev. Mr. Rocheblave, 160l.
Rev. J. The. Muſſon, 160l.
Rev. Mr. Demiſſy, 160l.
Reader, Rev. T. Harvé, 40l.

Sexton and Porter,
Gabriel Verdier, 15l.

Dutch *in the ſame Chapel at* 9, *and at* 2 *in the Afternoon.*

Preachers at his Majeſty's Chapel at *Whitehall*, 30l. *per Ann.*

From OXFORD,	From CAMBRIDGE,
Jan. Ambr. Kent, AM of *MC*	Henry Hubbard, AM *Emanuel*
Feb. Edw. Edwards, D D *Jeſus*	Jo. Thorpe, A M *Cath. Hall*
Mar. Fr. Rowden, D D *Mert.*	Richard Beaden, AM *St. John's*
April	Sam. Hallifax, AM *Trin. Hall*
May	David Hughes. B. D. *Queen's*
June Cha. Mortimer, BD. *Linc.*	Wm. Backhouſe, AM. *Chriſt's*
July Th. Fothergill, DD *Queen's*	Tho. Eaſton, A.M. *Chriſt C.*
Aug. Nath. Ellifon, AM *Merton*	Ja. Backhouſe, B D *Trin.*
Sept. Ed. Smallweil, AM *of CC.*	Law Eliot, A M *Mag.*
Oct. Benj. Wheeller, M A *Magd.*	Da. Longmire, AM *Peter H.*
Nov. Fra. Tutté, AM *Chriſt Ch.*	Wm. Talbot, AM. *Clarehall*
Dec. B. Kennicott, D D *Exet.*	Edw. Betham, A M. *King's*

The Reverend the DEANS, &c. *in* England *and* Wales.
[*In the* King's *Gift, except thoſe in* Wales, *which are in the Gift of the Biſhops.*]
Province of Canterbury.

WM. Freind, D D
Briſtol, Cutts Barton, DD
Chicheſter, Tho. Ball. M A
Ely, Hugh Thomas, D D
Exeter, Jeremiah Milles D D
Glouc. Joſiah Tucker, D D
Hereford, Fr. Webber, D D
Litchf. J. Addenbrook, D D
Lincoln, Hon. Ja. Yorke, D D
London, *St. Paul's*, Right Hon.

Fred. Cornwallis. D D
Westminster, Rt. Rev. Zachary Pearce, D D
Windsor, Rt. R. Fr. Keppel, D D
Norwich, Philip Lloyd, D D
Oxford, Christ Church, David Gregory, D D
Peterb. Charles Tarrant, D D
Rochester, W. Markham, LLD
Salisbury, T. Green, DD
Wells, Ld Francis Seymour
Winchester, Jon. Shipley, D D
Worcester, Sir Rd Wrottesley, Bt.
St. Asaph, W. Herring, D D
Bangor, Tho. Lloyd, D D
Precentor of St. David's.
John Morgan, B D
Archdeacon of Llandaff.
John Fulham, A. M.

PROVINCE *of* YORK.

John Fountayne, D D
Carlisle, Thomas Wilson, D D
Chester, Wm. Smith, D D
Durh. Hon. S. Cowper, D D
Rippon, Francis Wanley, A M

PREBENDS, &c. *in his Majesty's Gift.*

LONDON, ST. PAUL'S.
Canons Residentiary (4)

RT. Rev. John Hume, D D
Rt. Rev. Tho. Newton, DD
George Secker, D D
Christopher Wilson, D D

WESTMINSTER *Prebends.*

Thomas Wilson, D D
——— Winstanley, A M
Edward Crane, L L D
John Thomas, LLD *Sub Dean.*
Richard Cope, D D
Reeve Ballard, D D
Joseph Atwell, D D
John Blair, D D
Henry Hoare, B D
Charles Burdett, D D
Robert Fowler, D D
W. Bell, A M

WINDSOR *Canons.*

Bishop of Llandaff.
Richard Wilmot, DD
Theophilus Lowe, A M
John Fulham, A M
Walter Harte, A M
John Sumner, D D
John Bostock, D D
John Lockman, A M
Edward Barnard, D D
Robert Hort, L L D
John Douglas, D D
Thomas Hurdis, D D

CANTERBURY *Prebends.*

*William Greekie, D D
*Samuel Stedman, D D
Francis Walwyn, D. D
John Potter, D D
*Thomas Tanner, D D
William Tatton, D D
Thomas Curteis, D D
John Head, D D
Heneage Deering, A M
Thomas Dampier, D D
Richard Sutton, A M
Lyndford Caryll, DD
**In the Archbishop's Gift.*

WORCESTER *prebends.*

† Thomas Jenner, D D
Bernard Wilson, D D
Edward Stillingfleet, A M
Rice Williams, D D
Samuel Holcombe, A M
William Jennings, D D
Lewis Crusius, D D F R S
Thomas Evans, A M
Benjamin Newcome, D D
William Harley, A M

OXFORD, *Canons of Chr. Churc*

§ Edward Bentham, D D

† *Annexed to the Margaret Professorship in Oxford by Act of Parl.* § *As King's Profess. of Div.*

† Thomas Hunt, D D. F R S
John Tottie, D D
Daniel Barton, D D
Hon. Shute Barrington, A M

John Moore, D D
Rich. Cust, D D
William Digby, A M

† *As King's Heb. Pro.*

The Worshipful the CHANCELLORS *of the several Dioceses.* [*All in the Gift of their respective Bishops.*]

Province of CANTERBURY.

R. T. Worshipf. * Geo. Hay, LL D Dean of the Arches.
Peter Calvert, L L D *Vic. Gen.*
A. C. Ducarrell, L L D *Com.*
Bristol, Jn. Backhouse, A M
Chichest. Rog. Pettiward, D D
Ely, Wharton Peck, L L D
Exet. Nutcombe Quicke, AM
Glocest. Jam. Benson, L L D
Hereford, H. Egerton, D D
Litchfield and *Coventry*, R. Smallbroke, L L D
Lincoln, Geo. Stinton, D D
London, Jn. Bettesworth, LLD
Norwich, Jos. Atwell, D D
Oxford, Dan. Burton, D D
Peterb. G. Reynolds, L L D
Rochester, E. Lewen. L L D
Salisbury, John Taylor, D D
Winchester, J. Hoadly, L L D
Wells, Charles Willes, LLD
Worcester, Wm. Burrell, LLD
St. Asaph, Sir Tho. Salusbury Knt. L L D
Bangor, Geo. Harris, L L D
St. David's, Rich. Beadon AM
Landaff, Geo. Harris, L L D

PROVINCE *of* YORK.

Robert Reper, L L D
Ripon, Francis Wanley, AM
Carlisle, Rd. Burn, L L D
Chester, S. Peploe, L L DL
Durh. * R. Cavendish, LB

The ARCHDEACONS *in the several Dioceses.* [*All appointed by the Bishops of those Dioceses to which they belong.*]

Province of CANTERBURY.

JOHN Head, D D

BATH and WELLS 3.

Wells, Francis Potter, A M
Taunton, Wil. Willes, LL B
Bath, Tho. Camplin, LLD

BRISTOL 1.

Dorset, John Walker, AM

CHICHESTER 2.

Chichester. T. Ball, A M
Lewes, Tho. D'Oyly, D D

ELY 1.

Charles Plumtree, D D

EXET R 4.

Exeter, Bishop of *Exeter.*
Cornwall, J. Sleech, A M
Totness, G. Baker, A M
Barnstaple, W. Hole, B D

GLOUCESTER 1.

William Geekie, D D

HEREFORD 2.

Hereford, R. Breton, A M
Salop, Hon. Jn. Harley, A M

LITCHFIELD *and* COVEN. 4.

Derby, Sneyd Davis, A M
Staff. Edmund Law, D D
Coventry, T. Smalbroke, AM
Salop, W. Vyse, A M

LINCOLN 6.

Lincoln, G. Reynolds, L L D
Leicest. John Taylor, D D
Bucks, John Gordon, D D
Huntingd. Cha. Jenner, D D

Bedford, Rich. Grey, D D
Stow, John Towne, A M

LONDON 6.

London, John Jortin, D D
Westm. John Thomas, D D
Essex, T. Rutherforth, D D F R S
Middlesex, John Hotham, A M
Colchest. C. Moss, DD. FR^S
St Alban's, Ja. Ibbetson, DD

NORWICH 4.

Norwich, J. Berney. D D
Norfolk, Sam. Stedman, D D
Suffolk, H. Goodall, D D
Sudbury, J. Chapman, D D

OXFORD 1.

John Potter, D D

PETERBOROUGH 1.

William Browne, A M

ROCHESTER 1.

John Denne, D D

SALISBURY 3.

Berks, Wm. Dodwell, D D
Sarum, Wm. Whitworth, A M
Wilts, Cha. Weston, M A

WINCHESTER 2.

Winchester, Tho. Balguy, D D
Surrey, Newton Ogle, A M

WORCESTER 1.

John Tottie, D D

ST. DAVID'S 4.

St. David's, Tho. Burton, DD
Carmar. Rice Williams, D D
Cardigan, Ed. Yardley, BD
Brecon, Edward Edwards.

ST. ASAPH 1.

Bishop of *St. Asaph.*

BANGOR 3.

Anglesea, Bishop of *Bangor*
Bangor, Bishop of *Bangor.*
Merioneth, John Ellis, A M

PROVINCE *of* YORK 4.

Clevel. F. Blackburne, A M
E. Rid. Rob. Oliver, A M
Nottingh. H. Thomas, D D
York, Edmund Pyle, DD

CARLISLE 1.

Venn Eyre, A M

CHESTER 2.

Chester, Abel Ward, A M
Richmond, S. Peploe, LLB

DURHAM 2.

Durham, Sam. Dickens, DD
Northumb. John Sharp, DD

UNIVERSITY *of* OXFORD.

COLLEGES.	*Founded.*	*Heads of* COLLEGES.	*Elected.*
University,	872	Nathaniel Whetherel, DD *Master*	1764
Baliol,	1262	Theophilus Leigh, DD *Master*	1727
Merton,	1274	Henry Barton, D D *Warden*	1759
Exeter,	1316	Francis Webber, D D *Rector*	1750
Oriel,	1337	Chardin Musgrave, DD *Provost*	1757
Queen's	1340	Joseph Browne, D D *Provost*	1756
New College,	1375	T. Hayward, DD LLD *Warden*	1740
Lincoln,	1427	Richard Hutchins, DD *Rector*	1755
All Souls,	1437	Tho. Tracey, LLD *Warden*	1726
Magdalen,	1549	Thomas Jenner, DD *President*	1745
Brazen Nose,	1511	Fran. Yarborough. DD *Principal*	1745
Corpus Christi,	1516	Tho. Randolph, DD *President*	1748
Christ Church,	1532	David Gregory, DD *Dean*	1756

Trinity,

Trinity,	1555	Geo. Huddesford, DD	*Preſident*	1731
St. John's,	1557	Thomas Fry, DD	*Preſident*	1757
Jeſus,	1571	Humphrey Owen, DD	*Principal*	1727
Wadham,	1613	George Wyndham, DD	*Warden*	1744
Pembroke,	1620	John Ratcliffe, DD	*Maſter*	1738
Worceſter,	1713	William Gower, DD	*Proveſt*	1736
Hartford,	1740	David Durell, DD	*Principal*	1757

HALLS.	*Belong to,*			
Alban,	*Merton Col.*	Francis Randoloph BD	*Principal*	1759
Edmund,	*Queen's Col.*	George Dixon, DD	*Principal*	1760
St. Mary,	*Oriel Col.*	Thomas Newell, DD	*Principal*	1764
New Inn,	*New Col.*	Will. Blackſtone, LLD	*Principal*	1761
Magdalen,	*Magd. Col.*	William Denniſon, DD	*Principal*	1755
Chancellor,	The Earl of Litchfield		*elected*	1762
High Steward,				
Deputy Steward,	Randle Wilbraham, Eſq;	LLD	*elect.*	1740
Vice Chancellor,	David Durell, D D		*elect.*	1765

Pro-Vice Chancellors.

Henry Barton, DD — Joſeph Brown, DD
Theoph. Leigh, DD — Tho. Randolph, DD

Proctors, Nathan Haines, *Pembroke College,*
James Bandinel, *Jeſus College,* AM

PROFESSORS.

King's Profeſſor of Divinity,	Edward Bentham, DD		1763
Do. — — — Greek,	William Sharp, DD		1763
Do. — — — Hebrew,	Tho. Hunt, DD FRS		1747
Do. — — — Civil Law,	Robert Jenner, LLD		1751
Do. — — Modern Languages,	Joſeph Spence, AM		1742
Do. — — — Phyſick,	John Kelly, MD		1759
Margaret Profeſſor of Divinity,	Tomas Jones, DD		1728
Savilian Profeſſor in Aſtronomy,	Th. Hornſby, MA FRS		1762
Do. — — — Geometry,	John Smith, MD		1766
Abp. LAUD's *Profeſſ. of Arabic,*	Tho. Hunt, D D FRS		1737
Ld. ALMONER's *Prof. of Arab.*	Richard Browne, D D		
Profeſſor in Anatomy,	Thomas Laurence, M D		
CAMDEN *Profeſſor of Hiſtory*	John Warneford, BD		
VINERIAN *Profeſſor of the Laws of England,*	Robert Chambers, AM		1766
Profeſſor of Natural Philoſophy,	Joſeph Browne, DD		1747
Profeſſor of Moral Philoſophy,	Thomas Barker, MA		1761
Profeſſor of Botany,	Hum. Sibthorp, MD		1747
Profeſſor of Poetry,	Benjamin Wheeler, MA		1766
Profeſſor of Muſic,	Wm. Hayes, Muſ. D		1752

Prælector in Chemistry,	John Smith, MD	
University Orator,	Thomas Nowell, ED	1760
Public Librarian,	Humphrey Owen, DD	1747
Custos Archivorum, and Keeper of Radcliff's Library,	Francis Wise, BD	1726
Keeper of the Ashmolean Museum,	Wm. Huddesford, MA	1754
University Registar,	Samuel Foster, DD	

University Officers.

Esquire Beadles,	Robert Eaton, MA *of Phys. and Arts*	
	William Walker, MA *of Divinity*	
	Herbert Beaver, MA *of Law*	
Yeomen Beadles,	William Thomson, *of Physic and Arts,*	
	James Arnold, *of Divinity*	
	Samuel Parker, *of Law*	
Verger,	Henry Church	

OXFORD Terms in 1767.

Lent	begins Jan. 14	ends	April 11
Easter	— April 29	—	June 4
Act	— June 17	—	July 18
Michaelmas	— Oct. 10	—	Dec. 17

Oxf. Act, July 13.

UNIVERSITY *of* CAMBRIDGE.

Coll. and Halls.	*Found.*	*Heads of Colleges.*	*Elected.*
Peter House	1257	Edmund Law, DD *Master*	1754
Clare Hall	1326	Pet. Steph. Goddard, DD *Master*	1762
Pembroke Hall	1343	Rog. Long. DD and FRS *Master*	1733
Corpus Christi or Bennet Coll.	1351	John Barnardiston, DD *Master*	1764
Trinity Hall	1350	James Marriott, LLD *Master*	1764
Gonvil and Caius	1348	John Smith, DD *Master*	1764
King's	1441	John Sumner, DD *Provost*	1756
Queen's	1448	Robert Plumptre, DD *President*	1760
Catherine Hall	1475	Kenrick Prescot, DD *Master*	1741
Jesus College	1496	Lyndford Caryl, DD *Master*	1758
Christ's	1505	Hugh Thomas, DD *Master*	1754
St. John's	1508	Wm. Sam. Powell, DD *Master*	1765
Magdalen	1519	George Sandby, DD *Master*	1760
Trinity	1546	Robert Smith, DD. FRS *Master*	1742
Emanuel	1584	Wm. Richardson, DD *Master*	1736
Sidney	1598	William Elliston, DD *Master*	1760
Chancellor	The Duke of Newcastle	*elected*	1749
High Steward	Philip Earl of Hardwicke		1764

CAPUT Elected Oct. 12, 1766	John Smith, DD *Vice Chancellor* William Elliston, DD *Sidney, Divinity* Samuel Halifax, LLD *Trinity Hall, Law* Rus. Plumptre, MD *King's Prof. Physick* Mr. Hicks, *of Caius, Non Regent* Mr. Massey, *of St. John's, Regent*
Proctors,	Mr. Talbot, MA *King's* Mr. Bell, MA *Pembroke Hall*
Taxors,	Mr. Askew, MA *Emanuel* Mr. Watson, MA *Trinity*
Moderators,	Mr. Jebb, MA *Peterhouse* Mr. Watson, MA *Trinity*
Scrutators	Mr. Key, BD *Sidney* Mr. Marshall, MA *Christ.*

PROFESSORS.

King's Professor of Divinity,	Tho. Rutherforth, DD	1756
——— *of Law,*	Wm. Ridlington, LLD	1758
——— *of Physick,*	Russel Plumptre, MD	1741
Margaret Reader of Divinity,	Zachary Brooke, DD	1765
Casuistical Professor,	Edmund Law, DD	1764
Hebrew Professor,	Wm. Disney, MA	1757
Greek Professor,	Michael Lort, BD	1756
Mathematical Professor,	Edw. Waring, MD FRS	1760
Arabic Professor,	Leonard Chappelow, BD	1720
Professor of Astronomy and Experimental Philosophy,	Ant. Shepherd, DD FRS	1760
Astronomy, Lowndes's	Roger Long, DD FRS	1749
Anatomy,	Charles Collignon, MD	1753
Modern History,	Lawrence Brocket, BD	1763
Chemistry,	Richard Watson, BD	1764
Botany,	John Martyn, AM	1762
Woodwardian Lecturer,	Samuel Ogden, DD	1764
Lady Margaret's Preacher	Henry Hubbard, BD	1752
Musick,	John Randall, D Mus.	1756
Publick Orator,	William Barford, MA	1762
Principal Librarian	Edmund Law, DD	1760
Librarian,	Stephen Whisson, BD	1750
Register,	Henry Hubbard, BD	1758
Esquire Beadles,	Tho. Burrows, MA Tho. Bennett, LLB and Francis Dawes, MA	

CAMBRIDGE Terms in 1767.

Lent	begins	Jan. 13	ends	April 10
Easter	——	April 29	——	July 10
Michaelmas	—	Oct. 10	———	Dec. 16.

Commencement, July 7.

Collar Days *and* Offering Days.

Offering Days for the Lord Chamberlain.

† NEW Year's Day,
† Twelfth Day, *Gold, Myrrh, Frankincense.*
Candlemas-day, Lady-day,
Ascension-day, Trin. Sunday,
St. John Baptist, St. Michael.

Offering Days for the Steward.

†Christmas-day, †Easter day
† Whitsunday, All-Saints.

Collar Days without Offerings.

The Holy-days *and* Sundays *in the* Twelve Days.
Feb. 24. St. Matthias
Holy days *in* Easter Week
†April 23. St. George
April 25. St Mark
May 1. St. Philip and Jacob
—29. Restoration of the Royal Family
Holy-days *in* Whitsund. Week
June 4. The King's Birth day
June 29. St. Peter
July 25. St. James
Aug. 24. St. Bartholomew
Sept. 21. St. Matthew
Oct. 18. St. Luke
Oct. 25. His Majesty's Accession
—28. St. Simon *and* St. Jude
The 5th of November
Nov. 30. St. Andrew
Dec. 21. St. Thomas.

† *These Days the Heralds attend the King to Chapel.*

His Royal Highness the Duke of York's Officers, &c.

Treasurer, * Hon. Charles Sloan Cadogan, Esq;
Grooms Bedchamb. Hon. Geo. [illegible] Lieut. Col. Sir John Sir Will. Boothby, Bart.
Master of the Horse, Sir Will. Boothby, [illegible]
Equerries, Col. Geo. [illegible]on. Capt. Rochley, Hon. [illegible]nes Hamilton, Esqrs.
Secret. Jn. Blair, LLD. [illegible]RS. Edw. Murray, Esq;
Pages of Back Stairs, Edw. Murry, Wm. Peach.
Page of the Presence, Robert Rawlings.
House keeper, Mrs. Hudson.
Cook, Mr. Laforrest.
Butler, Mr. Dan. Camzu.
Porter, Wm. Miles.
Clerk of Stables, Mr. Ha[illegible] 2 Coachmen, 2 Postilions, 2 [illegible]per, 3 Grooms, and 5 Footm[illegible]

His Royal Highness the Duke of Gloucester's Officers, &c.

Treasurer
Edward Le Grand, Esq;
Grooms of Bed-chamber.
Col. Hen. Clinton, Col. Edw. Legonier, L. Col. W. Amherst.
Equerries, Cap. Cox, Mr. Blackwood, Col. Rainsforth.
Secretary Rev. Mr. Duval.
Pages of the Back Stairs, Mr H. Hoyer, Mr. A. Stiel.
Pages of the Pres. Mr. Adamson, Mr. Geo. Hoyer.
House keeper, Mrs. Wood, *Butler*, Mr. Shields, *Under-Butler*, J. Ghizaid *Cook*, Mr. Stayt.
Clerk of the Stables, Mr. Stiel.
Pages Man, William Hunter.
1 Coachm. 2 Postil. 5 Grooms, 5 Footm. 5 House-m. 2 Runners

His Royal Highneſs the Duke of Cumberland's *Officers.*

Treaſurer,

EDward Le Grand, Eſq;

Grooms of the Bedchamber.

Col. Craig, Major Deaken, Capt. Jennings.

Equerries, Capt. Foukes, Capt. Garth, Capt. Campbell.

Secretary, Rev. Mr. Duvall.

Pages, Mr. F. Miller, Mr. T. Jackſon.

Pages of the Preſence, Mr. Broadhurſt, Mr. W. Waterhouſe.

Butler, Mr. F. Flower.

Cook, Mr. Card.

Porter, Mr. Giddings.

Houſekeeper, Mrs. Flower.

3 Houſe Maids, 2 Coachmen.

4 Grooms, Poſtillion, Helper, &c.

Mr. A. Stiel, *Clerk of the Stables*

Officers and Servants belonging to her Royal Highneſs the Princeſs Dowager of WALES.

Her Highneſs's Drawing-Room Day is the 2d *Tueſday* in the Month at *Leiceſter-houſe.*

Chamberlain 300l.

LORD Boſton.

C. Ramus, Cleric.

Ladies of the Bed Chamber.

Lady Charlotte Edwin, Counteſs Dow. of Scarborough, Charlotte Viſcounteſs Howe, Counteſs of Berkeley, 500l.

Privy Purſe, Mrs. Pitt. 200l.

Maids of Honour.

Miſs Chudleigh, Miſs Neville, Mrs. Moſtyn, Miſs Vanſittart, Miſs Lawſon, Miſs Evelyn, 200l. each.

Bed Chamber Women,

[illegible]yne, Marg. Clavering, Cath. Cornwal, Lady Bail y, Mrs. Granville, Mrs. Egerton, 200l. each.

Pages of Honour to the Princeſs, Charles Naſſau Thomas, Alex. Maitland, Eſqrs. 100l.

Gent. Uſh. of the Privy Chamb. Lieut. Col. Montolieu, Wm. Wentworth, Eſqrs. 300l.

Gentlemen Ushers daily Waiters, 150l. a Year.

Capt. Greenway,

Robt. Robinſon, Eſq;

Gentlemen Uſhers Quarterly Waiters, 100l.

George Poulet, Eſq; H. Leighton, Eſq; W. Egerton, Eſq; J. Parſons, Eſq.

Clerk of the Cloſet,

Cutts Barton, D. D.

Phyſician, Dr. F. P. Duval.

Surgeons, Cæſar Hawkins, Wil[illegible]romfield, Eſqrs.

[illegible]n Extraordinary,

Mr. [illegible]omas Gataker.

Apothecary, John Gowland.

Pages of the Back Stairs,

John Palman, Cha. Lattman, Geo. Angel, Caſ. Nicolai 120l.

Pages of the Preſence,

Mr. Fowler and Mr. Trevor, Sal. and Board Wages, 80l.

Head Dreſſers, Ann Reynolds, Mrs. Heineken, 127l.

Laundreſs,

Margaret Winter, Salary and Board Wages, 127 l.

Neceſſary Woman, Miſs Angel.

Care of Lady Louisa.
Mrs. Breton, Mrs. Moore.
Lady of Bedchamber,
Lady Mary Bowlby.
French Mistress,
Madame de la Rouissere.
Dresser, Mrs. Vattass.

OFFICERS *and* SERVANTS *belonging to the Houshold.*

Treasurer,
* Samuel Martin, Esq;
Aud. of Acc. C. Jenkinson, Esq;
First Clerk, Wm. Watts, Esq;
Second ditto, Robert Ward.
Secretary, James Cressett, Esq;
Clerk, Thomas Clarke, Esq;
Super Intendant of the House,
Lord Boston, 300l. a Year.
Clerks of the Houshold, 500l.
Daniel Boone, Wm. Scott,
Clotworthy Upton, Esqrs
Clerk Extraordinary, 300l.
John Secker, Esq;
Clerk of the Kitchen, 300l.
Joseph Harper Reynolds, Esq;
Clerk Assist. John Griffiths.
Office Keeper, Wm. Holmes
Yeoman of the Pantry,
William Westphale, 140l.
Groom of the Pantry.
David Knight.
Yeoman of the Wine Cellar.
John Fred. Duil 200l.
Groom of the Beer Cellar,
Robert Brett, 40l.
Master Cook,
George Hayter, 80l.
Yeoman, Robert Brattle, 50l.
Groom, Thomas Winfield.
Silver Scullery,
S. Parkin, Mrs. Walker.
Housekeeper,
Cath. Walkinshaw, 250l.
Table Laundress, 100l.
Ann Pavonarius.
Housekeeper at Carlton House.
William Reynolds, 140l.
Housekeeper at Kew,
Margaret Salliar, 100l.
Table Decker to the Bedchamber Women, Wm Holmes.

OFFICERS *belonging to her Highness's Stables.*

Commissioners of the Horse,
Thomas Bludworth, Esq;
Clerk of the Stables,
Philip Child, Esq;
Equerries, Hon. Col Maitland,
A. Leslie, Esq;
Coachmen, Tho. Haley, Sam. Philpot, Thomas Tupper, Walter Viney.
Grooms, Mich. Nicholson, Jn. Brackmiller, Th. Merchant.
Assistant, Henry Rushton.
Chaiseman, John Elmes, sen.
8 Footmen, 5 Postilions,
5 Helpers, 2 Chairmen.

Establishment of her Royal Highness the Princess AMELIA.

Her Levee Day is the 3d *Tuesday* in the Month.

Secret 400l. Jn. Turner. Assist. Mr. Barnard Turner.

LADY Louisa Fermor, Lady Anne Noel, Lady Henrietta Vernon, 300l. each.
Ladies of the Bed Chamber,
Gentlemen Ushers,
Capt. Ja. Rolt, Capt. Grainger, Capt. Wadman, 100l.
Page of Honour, —— Collins, Esq; 100l.
Bed Chamber Women, 100l.
Mrs. Rivett, Mrs. Middleton, Miss Howard.
Wardrobe Women, 30l. each.
Martha Peirce, Ann Cook.

Phyſician, Dr. Warren,
Domeſtic Chaplain.
Rev. Wm Bell, AM.
Chaplains, Rev. John Greenhill AM. Rev. Mr. Boat, AM. Rev. Timothy Lowten.
Houſe Keeper,
Mrs. Eliz. Godin. 100l.
Steward, John Turner, Eſq;
Pages of Back Stairs.
Ph. Hughes, J. Ludeman 100l.
Butler, James Elder, 100l.

Porter of the Back Stairs,
——Meilim, 40l.
Clerk of the Stables.
John Stillingfleet, 60l.
Cook, Mr. Dawſon.
Coachman, Wm. Kingſton, 40l.
4 Footmen, 41l. each.
2 Under Butlers, 30l. each.
2 Chairmen, 26l. 5s. each.
2 Poſtilions, and 2 Helpers, 2 25l. each.

HERALDS COLLEGE 1340. (St. Bennet's Hill.)

Earl Marſhal and Hereditary Marſhal of England.
THE Duke of Norfolk.
Deputy, E. of Scarborough.
Garter Princ. King of Arms,
Stephen Martin Leake, Eſq;
Clarencieux King of Arms.
Sir Charles Townley, Knt.
Norroy King of Arms.
Thomas Browne, Eſq;

HERALDS.

Cheſter, J. M. Leake, Eſq;
York, George Fletcher, Eſq;
Windſor, Henry Hill, Eſq;
Somerſet, Ralph Bigland, Eſq;
Lancaſter, Isaac Heard, Eſq;
Richmond, Peter Dore, Eſq;

PURSUIVANTS.

Portcullis, Peter Toms, Gent.
Rouge Croix, H. Haſtings, Gt.
Rouge Dragon, T. Locke, Gt.
Blue Mantle, G. Browne, Gt.

Herald Extraordinary, *Arundel*, Thomas Bewes, Eſq;
Herald Extraordinary, *Norfolk*, Steph. Martin Leake, jun. Eſq;
Herald Extraordinary, *Mowbray*, Joſeph Edmondſon, Eſq;
Earl Marſhal's Secretary, John Martin Leake, Eſq;
Regiſter of the College, Ralph Bigland, Eſq;

CHIVALRY COURT.
Sir Edward Iſham, Bart.

Aſſeſſor, Mark Holman, Regiſt.
Proctor, Philip Creſpigny.

KNIGHTS *of the Moſt Noble Order of the* GARTER, *inſtituted* Jan. 10, 1350.

1.	The Sovereign	1751	1.	Prince of Wales	1765
2.	D. of Saxe-Gotha	1741	2.	Duke of York	1741
3.	Land. of Heſſe Caſſel	1740	3.	Duke of Glouceſter	1762
4.	Prince of Orange	1752	4.	Prince Ferdinand	1760
5.	D. of Mecklenburgh	1764	5.	Hered. P. of Brunſw.	1765
6.	Duke of Newcaſtle	1718	6.	Duke of Rutland	1722
7.	Earl of Cheſterfield	1730	7.	Duke of Kingſton	1740
8.	Duke of Leeds	1749	8.	Duke of Bedford	1740
9.	Earl of Lincoln	1752	9.	Earl of Winchelſea	1752
10.	Earl of Cardigan	1752	10.	D. of Northumberland	1760
11.	Earl of Hertford	1756	11.	Mar. of Rockingham	1760
12.	Earl Temple	1760	12.	Earl of Bute	1762
13.	Earl of Halifax.	1764	13.	Earl of Albemarle	1765

Officers belonging to the Knights *of the* Garter.

Dr. John Thomas, Biſhop of Winchester, *Prelate.*
Dr. John Hume, Biſhop of Saliſbury, *Chancellor.*
Dr. Fred. Keppel, Bp. of Exeter, & Dean of Windſor, *Regiſter.*
Stephen Martin Leake, Eſq; *Garter Principal King of Arms.*
Sir Fra. Molyneux, Knt. *Uſher of the Black Rod.*

A Liſt of the Knights Companions *of the Moſt Honourable Order of the* Bath, *inſtituted* 1399.

1	The Sovereign	1760	2	E. of Cholmondeley	1725
3	Earl of Breadalbane	1725	4	* Sir Wm. Stanhope	1725
5	Earl of Inchiquin	1725	6	Duke of Chandos	1732
7	Lord Grantham	1744	8	Viſcount Ligonier	1744
9	Viſc. Fitz William	1744	10	Sir Tho. Whitmore	1744
11	Sir Henry Calthorpe	1744	12	Sir W. M. Harbord Bt.	1744
13	* Sir Edw. Hawke	1749	14	* Sir John Mordaunt	1749
15	* Earl of Mexborough	1749	16	Lord Onſlow	1753
17	* Sir Edw. Walpole	1753	18	Sir Richard Lyttleton	1753
19	Lord Beaulieu	1753	20	Sir William Rowley	1753
21	* L rd Carysfort	1761	22	* Sir Joſeph Yorke	1761
23	Sir James Gray	1761	24	* Sir W. B. Proctor	1761
25	* Sir John Gibbons	1761	26	* Sir George Pococke	1761
27	Sir Jeffery Amherſt	1761	28	* Sir J. Griffin Griffin	1761
29	* Sir F. Blake Delavall	1761	30	* Sir Cha. Frederick	1761
31	* Sir George Warren	1761	32	* Sir Cha. Saunders	1761
33	Lord Colloony	1763	34	* Lord Clive	1764
35	* Sir Andrew Mitchell	1765	36	Sir William Draper	1765
	One vacant.			One vacant.	

Officers belonging to the Order of the Bath.

Dr. Zachary Pearce, Biſhop of Rocheſter, *Dean of the Order.*
Samuel Harſey, Eſq; *Bath King of Arms.*
John Suffield Brown, Eſq; *Geneal. and Blanc. Courſier Herald.*
William Whitehead, Eſq; *Regiſter and Secretary.*
Henry Hill, Eſq; *Brunſwick Herald and Gent. Uſher of the Red Rod.*
Mr. Henry Foulkes, *Meſſenger.*

A Liſt of the Knights *of the* Thistle, *inſtituted* 1540, *revived* 1703.

The SOVEREIGN.

1	Earl of Portmore	1731	2	Marquis of Lothian	1733
3	Earl of Morton	1738	4	Earl of Moray	1740
5	Earl of Hyndford	1742	6	Earl of Dyſart	1743
7	Earl of Dumfries	1752	8	Earl of Rothes	1753
9	Earl Brooke	1753	10	Earl of March	1763
11	Lord Catheart	1763	12	Duke of Argyle	1765

Rev. John Jardine, D. D. *Dean of the Order.*
* George Dempſter, Eſq; *Secretary.*
Campbell Hooke, Eſq; *Lion King at Arms.*
Robert Quarme, Eſq; *Gent. Uſher.*

SECRETARY *of* STATE'S OFFICE.

Northern Department.
Principal Secretary,
*RIGHT Hon. Henry Seymour Conway, Eſq;
Under Secretaries and Keepers of State Papers,
William Burke, Eſq;
William Frazer, Eſq;
1ſt Clerk, John Larpent, Eſq;
Clerks, Richard Shadwell,
Fr. Wace, J. Wright,
William Taylor, B. Broughton.
George Auſt, George Cook,
Thomas Bidwell.
—— D'Vardun.
Office Keepers,
Rich. Turner, Wm. Milburn.
Thomas Ancell.
Neceſſ. Wom. Mrs. Southcott.
Gazette Writer,
Edward Weſton, Eſq; 300l.
Deputy, George Brown.
Secretary for Latin Tongue,
Thomas Ramſden, Eſq; 200l.

Southern Department.
Principal Secretary,
Earl of Shelburne.
Under Secretaries,
Richard Sutton,
Peter Mich. Morin.
Lauchlin Macleane.
Maurice Morgan, Eſqs.
Firſt Clerk,
George Brown, Eſq;
Clerks,
Will. Duck, Jer. Sneyd,
Cha. Brietzeke, Jn. Haynes,
W. Pollock, James Fenoulhet,
John Morin —— Lotier,
Tho. Shadwell.
Chamber Keepers,
John Sommer,
John White.
Deputy,
Henry Longmore.
Neceſſary Woman,
Elizabeth Mathews.
Law Clerk to both,
Lovell Stanhope, Eſq; 500l.

SIGNET-OFFICE.

Chief Cl. EDw. Weſton,
Joſeph Moyle,
Wm. Blair, Ja Rivers, Eſq;
Deputies,
John Haynes, George Brown.
Keeper of the Paper Office.
Andrew Stone, Eſq;
Collector and Tranſmitter of State Papers,
Thomas Ramſden, Eſq;
Decypherer of Letters,
Dr. Edward Willes, Biſhop of Bath and Wells, 1000l. a Year for ſelf and Son.

LORD *Privy Seal*,
Earl of Chatham.

Clerks to Privy Seal (4)
Rev. and Hon. Fred. Hervey, Richard Grenville, Purbec Langham, Richard Pottenger Esquires.

Deputies,
Sam. Wilson, J. Larpent, Esqrs.
Sec. Samuel Wilson, Esq;
Office Keep. Tho. Richardson.
Note, *The Clerks of the Privy-Seal have no Salaries, but Fees, and Board Wages* 30*l.*

TABLE of Expences, Income, or Wages, by the Day, Week, Month, and Year, from 1 d. to 10d. per Day, how much per Week, Month, and Year.

per Day.				Week.			Month.			Year.		
l.	s.	d.		l.	s.	d.	l.	s.	d	l.	s.	d.
0	0	1		0	0	7	0	2	4	1	10	5
0	0	2		0	1	2	0	4	8	3	0	10
0	0	3		0	1	9	0	7	0	4	11	3
0	0	4		0	2	4	0	9	4	6	1	8
0	0	5		0	2	11	0	11	8	7	12	1
0	0	6		0	3	6	0	14	0	9	2	6
0	0	7		0	4	1	0	16	4	10	12	11
0	0	8		0	4	8	0	18	8	12	3	4
0	0	9		0	5	3	1	1	0	13	13	0
0	0	10		0	5	10	1	3	4	15	4	4
0	0	11		0	6	5	1	5	8	16	14	7
0	1	0		0	7	0	1	8	0	18	5	0
0	2	0		0	14	0	2	16	0	36	10	0
0	3	0	is	1	1	0	4	4	0	54	15	0
0	4	0		1	8	0	5	12	0	73	0	0
0	5	0		1	15	0	7	0	0	91	5	0
0	6	0		2	2	0	8	8	0	109	10	0
0	7	0		2	9	0	9	16	0	127	15	0
0	8	0		2	16	0	11	4	0	146	0	0
0	9	0		3	3	0	12	12	0	164	5	0
0	10	0		3	10	0	14	0	0	182	10	0
0	11	0		3	17	0	15	8	0	200	15	0
0	12	0		4	4	0	16	16	0	219	0	0
0	13	0		4	11	0	18	4	0	237	5	0
0	14	0		4	18	0	19	12	0	255	10	0
0	15	0		5	5	0	21	0	0	273	15	0
0	16	0		5	12	0	22	8	0	292	0	0
0	17	0		5	19	0	23	16	0	310	5	0
0	18	0		6	6	0	25	4	0	328	10	0
0	19	0		6	13	0	26	12	0	346	15	0
1	0	0		7	0	0	28	0	0	365	0	0

An Alphabetical List of the BARONETS, *(exclusive of such as are Peers) their usual Places of abode, and the Time when they or their Ancestors were so honoured.*

The Dates are according to the New Style.

N. B. Where we have not been able to come at the Christian Name of the present BARONET, *we have put that of the last deceased, and shall on Notice make the suitable Alterations.*

× ABDY Anthony Thomas, *Cobham, Surry*	July 7 1641
Ackland Tho. *Columb John, Devonsh.*	June 24 1744
Acton Richard, *Aldenham, Shropshire*	Jan. 7 1644
Adams Thomas, *London,*	June 13 1660
Allin Asshurst, *Sommerley Town, Suffolk*	Dec. 14 1609
Alston Thomas, *Odell, Bedfordshire*	July 13 1642
Alston Evelyn (late of *Chelsea, Middlesex*)	Jan. 20 1682
Amyand George, *Carshalton, Surry*	Aug. 9 1764
Anderson William, *Kilnwick-Piercy. Yorksh.*	Dec. 11 1660
Anderson Stephen, *Eyworth, Bedfordshire*	July 13 1664
Andrews William, *Denton, Northamptonshire*	Dec. 11 1641
Andrews Joseph Shaw, *Berkshire*	July 21, 1766
× Armitage George, *Kirklees, Yorkshire*	July 4 1738
Asgill Charles, *London,*	April 16 1761
Ashburnham W. Bish. of *Chichest. Bromham, Suss.*	May 15 1661
Astley Edward, *Melton-Constable, Norfolk*	June 25 1660
× Astley John, *Patteshal, Shropshire*	Aug. 13 1662
Aston Willoughby, *Wadley, Berkshire*	July 25 1628
Aubrey John, *Borstal, Buckinghamshire*	July 23 1660
Austen John, *Bexley, Kent*	July 10 1660
Ayloffe Joseph, *London*	Nov. 25 1612
Bacon Richard, first Bart. of England, *Colchester*	May 22 1611
× Bagot Walter Wagstaff, *Blithfield, Staffordsh.*	May 30 1627
× Bampfield Rd. Warwick, *Poltimore, Devonsh.*	July 24 1641
Barker William, *Ringsale-Hall, Suffolk*	Mar. 29 1676
Barlow George, *Slebitch, Pembrokeshire*	July 13 1677
× Barrington John, *Swaynston, Isle of Wight*	June 22 1611
Bathurst Lawrence, at *Georgia*	Dec. 9 1743
× Bayntun Edward, *Spye Park, Wiltshire*	July 9, 1762
Beaumont George, *Dunmow, Essex*	Feb. 21 1761
Beckwith Roger, *Aldborough, Yorkshire*	April 15, 1681
Bedingfield Richard, *Oxborough, Norfolk*	Jan. 2 1661
Bernard John, *Brampton, Huntingdonshire*	July 1 1662
Berney Hanson, *Kirby-Bedon, Norfolk*	May 5 1620
Betenson Richard, *Bradbourn, Kent*	Feb. 7. 1667
Bickley Samuel, *Bapchild, in Kent*	Sept. 2 1661

Biddulph Theophilus, *Westcombe, Kent* Nov. 2 1664
✕ Bishopp Cecil, *Parham, Suſſex* July 24 1620
Blacket Edward, *Heaton, Northumberland* Dec. 12, 1673
✕ Blacket Walter, *Wallington, Northumberl.* Dec. 11 1671
Blackwell Lambert, *Sprouſton Hall, Norfolk* July 16 1718
Blak ſton Matthew, *London,* April 22 1763
Blois John, *Cockfield-hall, Suffolk* April 15 1686
Blount Edward, *Saddington, Worceſterſhire* Oct. 5 1642
Blount Charles William, *London,* June 17 1720
Bond Charles, ——— *Wales,* ——— 1658
Boothby William, *Broadlow Aſh, Derbyſh.* July 13 1660
Botelar Philip, *Teſton, Kent* July 3 1641
Broughton Edward, *Lawford, Warwickſhire* Aug. 4 1641
Bowyer Wm. *Denham-Court, Buckinghamſh.* June 25 1660
Boynton Griffith, *Burton-Agnes, Yorkſhire* May 25 1618
Bradſhaigh Roger, *Haigh, Lancaſhire* Nov. 17 1679
✕ Bridges Brooke, *Goodneſtone, Kent* April 19 1718
✕ Bridgman Henry, *Weſton, Salop* June 7 1660
Bridgman Francis, *Ridley, Cheſhire* Nov. 12 1673
Briggs Hugh, *Hammerſmith, Middleſex* Aug 12 1611
Brooke Richard, *Norton, Cheſhire* Dec. 12 1663
Books Jab, *Seaweton, Yorkſhire* June 13 1676
Broughton-Delves Brian, *Broughton, Staffordſh.* Mar. 10 1661
Brown George, *Kiddington, Oxfordſhire* July 1 1659
Brown John, late of *Caverſham, Oxfordſh.* May 10 1665
Browne James, *Weſtminſter,* March 11 1732
Buck Charles, *Hamby Grange, Lincolnſh.* Dec. 22 1660
Buckworth Everard, *Sheen, Surry* April 1 1697
✕ Bunbury Tho. Charles, *Barton, Suffolk* June 29 1681
✕ Burdet Robert, *Foremark, Derbyſh.* Feb. 25 1619
Barrell Merrick, *Weſt Grinſted Park* July 15, 1766
Burgoyne Roger, *Sutton, Bedfordſhire* July 15 1641
Burton Charles, *Stockerton, Leiceſterſhire* July 22 1622
Cann Robert, *Compton-green, Glouceſterſhire* Sept. 13 1662
Carew Thomas, *Haccomb, Devonſhire* Aug. 2 1661
Caſtleton Charles, *Gillingham, Norfolk* Aug. 9 1641
✕ Cave Thomas, *Stanford-hall, Leiceſterſhire* June 30 1641
Cavendiſh Henry, *Doveridge, Derbyſhire* May 7 1755
Cayley George, *Brompton, Yorkſhire* Aug. 26 1661
Charnberlayne James, *Duns-Tew, Oxfordſhire,* Feb. 4. 1643
Chapman John, near *Barkway, Hertfordſh.* June 27 1720
Charlton Francis, *Ludford, Herefordſhire* May 12 1686
Cheere Henry, *Palace Yard, Weſtminſter* July 19, 1766
Cheſter John, *Chichley, Buckinghamſh.* Mar. 23 1623

Chetwode John, *Oakley, Staffordsh.* April 6 1700
Chichester John, *Raleigh, Devonshire* Aug. 4 1641
Child Cæsar, *Woodford, Essex* Feb. 4 1685
Cludleigh John, *Ashton, Devonshire* Aug. 1 1622
Clarges Thomas, *Aston, Hertfordshire* Oct. 30 1674
Clark Robert, *Snailwell, Cambridgeshire* July 29 1698
Clarke Simon, *Jamaica,* May 1 1617
Clavering Thomas, *Axwell, Durham* June 5 1661
* Clayton Kenrick, *Marden, Surry* Jan. 13 1732
Clerke Talbot, *Lawnde-Abbey, Lincolnshire* June 18 1661
Clifton Jervis, *Clifton, Nottinghamshire* May 22 1611
Cocks Robert, *Dumbleton, Gloucestershire* Feb. 7 1662
* Codrington Wm. *Dodington, Gloucestershire* April 21 1721
* Colebrooke George, *Gatton, Surry* Oct. 12 1759
Colleton John, *Exeter Devonsh.* (now in *Carolina*) Feb. 18 1661
Colt John-Dutton, *Leominster, Herefordshire* Mar. 2 1693
Compton *Hartbury, Gloucestershire* May 6 1680
Conyers Ralph, *Chester-le-street, Durham* July 14 1628
Cooke George, *Wheatly, Yorkshire* May 10 1661
Cope John, *Bramsel, Hampshire* June 29 1611
Cope *Brewern, Oxfordshire* Mar. 1 1714
Corbett Richard, *Longnor, near Shrewsbury* June 20 1642
* Cornish Samuel, *Sharnbrook, Bedfordsh.* Jan. 1765
* Cotton John-Hynd, *Madingley, Cambridgesh.* July 14 1641
* Cotton Lynch-Salusbury, *Cumbermere, Chesh.* Mar. 29 1677
Croft Archer, *Croft-Castle, Herefordshire* Nov. 18 1678
Cullum John, *Hasteede, Suffolk* June 18 1660
* Cunliffe Ellis, *Liverpool,* Mar. 24 1759
* Cust John, *Belton, Lincolnshire* Sept. 29 1677
Daeth Narborough, *Knowlton, Kent* July 16 1716
Danvers Michael, *Culworth, Northamptonshire* Mar 21 1643
Danvers John, *Swithland, Leicestershire* July 4 1746
* Dashwood James, *Kirtlington, Oxfordshire* Sept. 16 1684
Davers Charles, *Rougham, Suffolk* May 12 1682
Davie John, *Creedy, Devonshire* Sept. 9 1641
* Deering Edward, *Surrenden-Dering, Kent* Feb. 1 1627
* Delavall John Hussey, *Ford Castle, Northumberl.* July 1, 1761
Dixie Wolston, *Bosworth, Leicestershire* July 14 1660
Dolben Wm. *Finedon, Northamptonshire* April 1 1704
D'Oyly Edmund, *Shottesham, Norfolk* July 29 1663
D'Oyly Thomas, *Chislehampton, Oxfordsh.* July 7 1666
* Drake Francis Henry, *Buckland, Devonshire* Aug. 2 1622
Dryden John, *Canons-Ashby, Northamptonshire* Nov. 16 1619
Duddleston John, *Bristol, Somersetshire* Jan. 11 1692

Duckenfield Samuel, *Duckenfield, Cheſh.* June 16 1665
Duncan William, M.D. *Mary le Bone, Middleſex* July 27 1764
× Dundas Lawrence, *Aſke hall, Yorkſh.* Nov. 23 1763
Dyer Thomas, *Eſſex,* July 6 16-8
Dyke John Dixon, *Lullingſtone, Kent* March 3 1677
Eaſt William, *Hall Place, Berks* June 3, 1766
Eden John, *Windleſtone, Durham* Nov. 13 1672
Edwards Henry, *Shrewſbury, Shropſhire* April 22 1678
Egerton Thomas, *Egerton, Cheſhire* April 5 1617.
Elton Abraham, *Briſtol, Somerſetſhire* Oct. 3 1717
Elwes John, *Marcham, Berks* June 22 1760
× Elwill John *Inglefield Green, Surry* Aug. 25 1709
Englefield Henry, *White-Nights, Berks.* Nov. 25 1612
× Evelyn John, *Wotton, Surry* Aug. 6 1713
Everard Hugh, *Bromfield Green, Eſſex* Jan. 29 1629
Every John, *Eggington, Derbyſhire* May 26 1640
Eversfield Charles, *Grove, Suſſex* May 4 1725
Eyles-Styles John, Dec. 1 1714
Fagg William, *Myſtele, Kent* Dec. 11 1660
×Farnaby Ch. *Kippington near Seven Oaks, Kent* July 21 1726
× Fetherſtonhaugh Matthew, *Uppark, Suſſex* Jan. 3, 1747
Filmer John, *Eaſt-Sutton, Kent* Dec. 26 1674
Fleetwood John, *Martin-Sands, Cheſhire,* June 29 1611
Fleming William, *Rydal, Weſtmoreland* Oct. 4 1705
× Fludyer Samuel, *London,* Nov. 13 1759
Fowlis William, *Ingolby, Yorkſhire* Feb. 6 1620
Fowler Hans, *Harnage-Grange, Shropſh.* Nov. 1 1704
Frankland Henry, *Thirkeilby, Yorkſh.* Dec. 24 1660
Frederick Thomas, *Hampton, Middleſex* June 10 1722
Freke John, *Weſt Bilney, Norfolk* June 4 1713
Fuſt Francis, *Hill, Glouceſterſhire* Aug. 21 1662
Gage William, *Hengrave, Suffolk* July 15 1662
Gardiner Wm. *Roche-Court, Hamſh.* Dec. 4 1660
Gaſcoigne Thomas, *Parlington Hall, Yorkshire*
× Gerrard Bennet, *Lamer, Hertfordſhire* Feb. 16 1662
Gerrard William, *Bryn, Lancaſhire* May 22 1611
× Gibbons John, *Stanwell-place, Middleſex* April 21 1752
Gideon Samſon, *Spalding, Lincolnſhire* May 19 1759
× Gilmore Alex. *Craigmilla,* now *Stanwell place, Middleſex.*
× Glyn Richard, *London,* Sept. 25 1759
× Glynne John, *Broadlane, Flintſhire* May 20 1661
Gooch Thomas, *Suffolk* Nov. 4 1749
Goodere Edw. *Baſhone, Herefordſhire* Dec. 5 1707
Goodrick John, *Ribſton, Yorkſh.* Aug. 14 1641

Gordon Samuel, *Newark upon Trent*, Aug. 9 1764
Goring Charles, *Whiston, Suſſex* July 23 1627
Geſtwick William, *Willington, Bedfordſhire* Nov. 25 1612
Gough Henry, *Edgboſton, Warwickſhire* Mar. 29 1728
Graham Bellingham, *Norton-Conyers, Yorkſh.* Nov. 17 1662
Greſley Rev. Nigel, *Drakelow, Derbyſhire* June 29 1611
Greſham John, *Titſey, Surry* July 31 1660
✕ Grey Henry, *Howick, Northumberland* Jan. 11 1746
Guiſe John, *Elmore, Glouceſterſhire* July 10 1661
Haggerſton Tho. *Haggerſton, Northumberland* Aug. 15 1643
Hales Edward, *St. Stephens, Kent* June 29 1611
✕ Hales Thomas Pym, *Beakeſburne, Kent* July 22 1660
Hales Chriſtopher, *Lincoln*, Aug. 18 1660
Halford William, *Wiſtow, Leiceſterſhire* Dec. 18 1641
Halton William, *Middleſex* Sept. 10 1642
Hanham William, *Winbourn, Dorſetſhire* May 24 1667
Harbord William Morden, *Gunton, Norfolk* Mar. 22 1746
✕ Harpur Henry, *Calke, Derbyſh.* Sept. 1. 1626
Hatton Thomas, *Long-Stanton, Cambridgeſh.* July 5 1641
Head Rev. Francis, *Hermitage, Kent* June 9 1676
✕ Heathcote Gilbert, *Normanton, Rutlandſh.* Jan. 17 1733
Heathcote Thomas, *Hurſley, Hampſhire*, Aug. 16 1733
Heron Harry, *Chipchaſe, Northumberland* Nov. 20 1662
Heſketh Thomas, *Rufford, Lancaſhire* May 6 1760
Heſilrige Robert, *Noſely, Leiceſterſhire* July 21 1619
Hewet Tyrrell, *Potton, Berkſhire* Oct. 11 1621
Heyman Peter, *Lancaſhire*, Aug. 12 1641
Hickman Nevil G. *Gainſborough, Lincolnſhire* Nov. 16 1643
Hicks Robert, July 21 1619
Hildyard Robert, *Pattrington, Yorkſhire* June 25 1660
Hill Rowland, *Hawkſtone, Shropſhire* Jan. 20 1627
Houghton Henry, *Houghton, Lancaſhire* May 22 1611
Holte Liſter, *Alſton, Warwickshire* Nov. 25 1612
Honywood John, *Evington, Kent* July 19 1660
Horton William, *Chaderton, Lancaſhire* Jan. 1764
Hoſkyns Hungerford, *Harewood, Herefordſhire* Dec. 18 1676
Hotham Charles, *North Dalton, Yorkſh.* Jan. 4 1622
Hudſon Charles, *Melton-Mowbray, Leiceſterſhire*, July 3 1660
Hulſe Edw. *Bremer, Hampſhire* Feb. 7 1739
Hungate Charles, *Saxton, Yorkſhire* Aug. 15 1642
Hunlocke Henry, *Wingerworth, Derbyſhire* Feb. 28 1643
Jacob Hildebrand, *Weſt-Wratting, Cambridgeſh.* Jan 11 1665
Janſſen Stephen Theodore, *Wimbledon, Surry* Mar. 11 1715
Ibbetſon Henry, *Leeds, Yorkſhire* May 12 1748

Jenkinſon Robert, *Walcot, Oxfordſhire* May 18 1661
Jenoure John, *Eſſex* July 1628
Jernegan George, *Coſſey-Hall, Norfolk* Oct. 16 1611
Ingleby John, *Ripley, Yorkshire* May 17 1642
Johnſon William, *New-York, America* Nov. 18 1765
✕ Iſham Edmund, *Lamport, Northamptonshire* May 30 1627
Kaye John, *Woodſam, Yorkshire* Feb. 4 1642
Kemp John, *Ubbeſton, Suffolk* Mar. 14 1642
Keyt Tho. Char. *Ebrington, Glouceſtershire* Dec. 22 1660
Knatchbull Edward, *Mersham, Kent* Aug. 4 1641
✕ Knollys Francis, *Thame, Oxfordshire* April 1 1754
Knowles Charles, Oct. 19 1765
Lade John, *Warbleton, Suſſex* Mar. 14 1738
Lake Atwell, *Edmonton, Middleſex* Oct. 17 1711
✕ Lamb Matt. *Brocket-Hall, Hertfordshire* Jan. 17 1753
Lambert John, at *Paris,* Feb. 5 1711
Langham John, *Kotteſbroke, Northamptonshire* June 7 1660
Langley Haldanby, *Higham-Gobion, Bedfordsh.* May 29 1641
Lawley Robert, *Spoonhill, Shropshire* Aug. 16 1641
Lawſon Hen. *Brough-Hall, Yorkshire* July 6 1665
Lawſon Wilfrid, *Iſell, Cumberland* Mar. 31 1688
Lee Willam, *Hartwell, Buckinghamshire* Aug. 16 1660
Legard Digby, *Ganton, Yorkſhire* Dec. 29 1660
Leighton Charlt. *Watleſborough, Shropshire* Mar. 2 1693
Leman Tanfield (late of *Northaw, Hertfordsh.*) Mar. 3 1665
Leſtrange Roger, *Huſtanton, Norfolk* June 1 1629
Littleton Edw. *Pillaton Hall, Staffordshire* June 21 1627
✕ Lloyd Herbert, *Peterwell, Cardigansh.* Jan. 26 1763
✕ Long Robert, *Draycot, Wiltshire* Sept. 1 1662
Loraine Char. *Kirkhaſle, Northumberland* Sept 26 1664
✕ Lowther James, *Lowther Hall, Weſtmorland* June 11 1642
Lowther William, *Swillington, Yorkshire* Aug. 17 1764
Lumley James, Jan. 8 1630
Mackworth Thomas, *Huntingdon,* June 4 1619
✕ Major John, *Worlington Hall, Suffolk,* July 8 1765
Man Horatio, Reſident at *Florence,* Feb. 15 1755
Mainwaring Henry, *Over-Peever, Cheshire* Nov. 22 1660
Mannock Francis, *Giſford's Hall, Suffolk* June 1 1627
Manſell Edw. Vaughan, *Tinſaran. Carmarthensh.* Feb. 12 1697
Manſell Richard, *Iſchoed, Carmarthensh.* Jan. 24 1662
Markham Ja. John, *Sedgebroke, Nottinghamsh.* Aug. 15 1642
Martin Mordaunt, *Long-Melford, Suffolk* Mar. 28 1667
✕ Mawbey Joſeph, *Botleys, Surry* July 27 1765
Mayne William, *Blackheath, Kent* Apr. 22 1763

Middleton John-Lambert, *Belsay-Caſ. Northumb.* Oct. 24 1662
Middleton Hugh, ——————, Dec. 6 1681
Mildmay William, *Moulſham, Eſſex* Feb. 5, 1765
* Millbank Ralph, *Hulnaby, Yorkshire* Aug. 7 1661
* Mill Richard, *Mortisford. Hamſhire* Dec. 31 1619
Miller John, *Chicheſter, Suſſex* Oct. 29 1705
Milner William, *Nun-Appleton, Yorkshire* Feb. 26 1717
Mitchell Andrew, *Weſt-ſhore, Scotland* June 19 1724
Molesworth John, *Pencarrow, Cornwall* July 19 1689
Molineux Wm. *Terverſal, Nottinghamshire* June 29 1611
Monnoux Philip, *Sandy, Bedfordsh.* Dec. 4 1660
Moore John, *Fawley, Berksh.* May 21 1627
Moore John, Mar. 1 1765
Moore Henry, *Jamaica,* Jan. 26 1764
* Mordaunt Cha. *Walton, Warwickshire* June 29 1611
More William, *More Hall, Lancashire* Nov. 22 1665
* Morgan John, *Kinnerſly, Herefordsh.* Feb. 7 1661
Moſely Oſwald, *Rolleſton, Staffordshire* June 18 1720
* Moſtyn Roger, *Moſtyn, Flintshire.* Aug. 3 1660
Moſtyn George, *Talacre, Flintshire* Ap. 28 1670
Muſgrave Philip, *Hartley-Caſtle, Weſtmoreland* June 29 1611
Nater Charles, *Sawdley Houſe, Buckinghamsh.* Feb. 25 1682
Nelthorpe John, *Barton, Lincolnshire* May 10 1666
* Newdigate Roger, *Arbury, Warwickshire* July 24 1677
Northcote Stafford, *Hayne, Devonsh.* July 16 1641
Oglander John, *Nunwell, Iſle of Wight,* Dec. 12 1665
O'Neil Henry, *Dublin,* Nov. 13 1641
Oſbaldeſton John, *Chadlington. Oxfordshire* June 25 1664
Oſborne George, *Chicksands, Bedfordsh.* Feb. 11 1663
* Owen William, *Landshipping, Pembrokeshire* Aug. 11 1641
Ozenden Geo. *Dene, Kent* May 2 1678
Packington Herbert Perrot, *Weſtwood, Worceſtersh.* June 22 1620
Page Gregory, *Blackheath, Kent* Dec. 3 1714
Palmer Cha. *Dorney Court, Buckinghamsh.* June 29 1621
Palmer John, *Carleton, Northamptonsh.* June 7 1660
Parker Henry John *Stratford upon Avon Warw.* July 1 1681
Parkyns Th. *Bunny, Nottinghamsh.* May 18 1681
Parſons Mark, *Nottinghamshire,* April 9 1661
Paul Oneſiphorus, *Woodcheſter, Glouceſtershire* Sept. 3 1762
Payne Cha. *St. Chriſtopher's, Weſt-Indies* Oct. 31 1737
Peſhall John, Nov. 25, 1612
* Peachy James, *Petworth, Suſſex* March 21 1737
* Pennington John, *Muncaſter, Cumberland* June 21 1676
Pennyman Wm. *Ormeſby, Yorkshire* Feb. 22 1664

Pepperell Wm.	*New-England*,	Nov. 15 1746
Pettus Horatio,	*Rackheath, Norfolk*	Sept. 23 1741
Peyton John,	*Isleham, Cambridgeshire*	May 22 1711
Peyton Tho.	*Dodington, Cambridgesh.*	Mar. 21 1667
Philipps Richard,	*Picton Castle, Pembrokeshire*	Nov. 4 1611
Playters John,	*Sotterly, Suffolk*	Aug. 13 1623
Pleydell Mark-Stuart,	*Coleshill, Berkshire*	June 16 1733
Pole John,	*Shute, Devonshire*	Sept. 12 1628
Poole Henry,	*Lewes, Sussex*	Oct. 25 1677
Prideaux John,	*Netherton, Devonshire*	July 17 1622
Pringle John,	*Pall Mall, London*	June 3, 1766
× Proctor Wm-Beauchamp,	*Tottenham, Middlesex*	Feb. 20 1745
Pryce John-Powell,	*Newton, Montgomeryshire*	Aug. 15 1628
Pynsent Robert,	*Kilmurry*, Ireland	Sept. 13 1687
Ramsden John,	*Byram, Yorkshire*	Feb. 13 1690
Read John,	*Shipton, Oxfordshire*	Mar 4 1661
× Ridley Matthew,	*Heaton, Northumberland*	May 1 1756
Rich Thomas,	*Sunning, Berks.*	Mar. 20 1661
Rich Robert,	*Stondon, Essex*	Jan. 24 1676
Richards Philip,	in *Spain*,	Feb. 12 1684
Rivers Rev. Peter,	*Woolwich, Kent*	July 10 1621
Robinson John,	*Cranford, Northamptonsh.*	June 2 1660
Robinson William,	*Newby, Yorkshire*	Nov. 30 1690
Robinson Thomas,	*Rookby, Yorkshire*	Nov. 30 1610
× Rodney George Bridges,	*Alresford, Hants*	Jan. 20 1764
× Rogers John,	*Wisdome, Devonsh.*	Feb. 21 1629
× Rous John,	*Henham-Hall, Suffolk*	Aug. 17 1660
× Rushout John,	*Northwick, Worcestershire*	June 17 1661
Russel John,	Student of *Christ Church, Oxford*	Jan. 19 1629
× St. Aubyn John,	*Clowance, Cornwall*	Dec. 11 1671
St. Quintin William,	*Harpham, Yorkshire*	Mar. 8 1642
× Samwell Thomas,	*Upton, Northamptonshire*	Dec. 22 1675
× Savile George,	*Rufford, Nottinghamshire*	June 29 1611
Scot William,	(late of *Kew-Green, Surry*	Aug. 9 1633
× Seabright John,	*Beachwood, Hertfordshire*	Dec. 20 1726
Shaw John,	*Eltham, Kent*,	April 15 1665
Sheffield Charles,	*Normanby, Lincolnshire*	Feb. 15 1755
Shelly John,	*Michel-Grove, Sussex*	May 22 1611
Shuckburgh Cha.	*Shuckburgh, Warwickshire*	June 26 1660
Sidley Charles,	*Nuthall, Nottinghamshire*	July 10 1702
Simeon Edward,	*Aston, Staffordshire*	Oct. 18 1677
Skipwith Peyton,	*Virginia*,	Dec. 20 1622
× Skipwith Francis,	*Newbold-Hall, Warwicksh.*	Oct. 25 1670
× Smith Jarritt,	*Long Ashton, Somersetsh.*	Jan. 27 1763

Smith G. *Nottingham* and *East-Stroke* in that Coun. Oct. 29 1757
Smythe Edward, *Langley, Shropshire* Feb. 23 1661
Smyth Charles, *Hill-Hall, Essex* Nov. 18 1661
Smyth Robert, *Upton, Essex* Mar. 30 1665
Smyth Robert, *Farnham, Suffolk* Dec. 2 1714
Soame Peter, *Heydon, Essex* Feb. 5 1685
Spencer Charles, *Yarnton, Oxfordshire* June 29 1611
Spring John, *Pakenham, Suffolk* Aug. 11 1641
Standish Thomas, *Duxbury, Lancashire* Feb. 8 1677
Stanley John-Thomas, *Alderley, Cheshire* June 25 1660
Stanley Rowland, *Hooton, Cheshire* June 27 1661
× Stapleton Tho. *Grays near Henley, Oxfordsh.* Dec. 20 1679
Stapylton Bryan, *Myton, Yorkshire* June 22 1660
Stepney John, *Prendergast, Pembrokeshire* Nov. 24 1621
Stonhouse John, *Radley, Berkshire* May 7 1628
Strickland George, *Boynton, Yorkshire* July 30 1641
× Stuart Simeon, *Hartley Mauduit, Hampshire,* June 27 1660
Style Thomas, *Wateringbury, Kent* April 21 1627
Swynburne Edw, *Chapheaton, Northumberland* Sept. 26 1660
Tancred Thomas, *Tancred, Yorkshire* Nov. 17 1602
Tempest Henry, *Tong, Yorkshire* May 25 1664
Temple Richard, *Commissioner in the Navy* Nov. 12 1612
× Thomas Edmund, *Wenvoe, Glamorganshire* Dec. 24 1694
Thomas George, *Yapton Place* Sept. 6, 1766
Thorold John, *Cranwell, Lincolnshire* Aug. 24 1642
Thorold —— —— *Harmston, Lincolnshire* Sept. 9 1709
Throckmorton Rob. *Coughton, Warwickshire* Sept. 1 1642
Tichborne Henry, *Tichborne, Hampshire* Mar. 8 1621
Tirrell John, *Springfield, Essex* Oct. 22 1666
× Trelawny Wm. *Trelawny, Cornwall* July 1 1628
Trevelayn Geo. *Nettlecomb, Somersetshire* Jan 24 1662
Trollope Thomas, *Casewick, Lincolnshire* Feb. 5 1642
× Turner John, *Warham, Norfolk* April 21 1727
Turner Geo. *Ambrosden, Oxfordshire* Aug. 24 1733
Twisden Wm. *East-Peckham, Kent* June 29 1611
Twisden Roger, *Bradburne, Kent* June 23 1666
× Tynte Charles Kemeys, *Halsewell, Somersetsh.* Jan. 7 1674
Vandeput George, *Hampstead, Middlesex* Nov. 7 1727
Van Neck Joshua, *Putney, Surry* Dec. 7 1751
Vavasor Walter, *Haslewood, Yorkshire* Oct 24 1628
× Vincent Francis, *Stoke Dabernon, Surry* July 26 1620
Vyvyan Richard, *Trelowarren, Cornwall* Feb. 12 1645
Wake Wm. *Courteenhall, Northamptonshire* Dec. 5 1621
Warburton Peter, *Arley, Cheshire* June 27 1660

Warrenden John, *Lockhead, Scotland* June 2 1715
Watſon Charles, late Admiral's ſon, Mar. 22 1760
Webb John, *Obſtock, Wiltshire* April 2 1644
Webſter Whiſtler, *Battle-Abby, Suſſex* May 21 1703
Wentworth William, *Breton, Yorkshire* Sept. 27 1664
Weſcome Anthony,——— March 19 1700
Wheate George, *Glympton, Oxfordshire* May 9 1696
Wheeler Wm. *Leamington, Warwickshire* Aug. 11 1660
Whichcote Francis, *Aſwarby, Lincolnshire* April 2 1660
Williams Leon. *Langibby, Monmouthshire* May 14 1642
Williams Rev. Gilbert, Vicar of *Iſlington, Middl.* May 4 1644
Williams Hugh, *Penrhyn, Carnarvonshire* June 17 1661
Williams Edward, *Gwernevet Brecknockshire,* Nov. 2 1674
Williams-Wynne Watkin, *Winſtay, Denbighsh.* July 6 1688
Williams Booth, *Chicheſter, Suſſex* April 4 1747
Williamſon Hedw. *Monkweremouth, Durham* June 3 1642
Wilmot Edw. *Chaddeſon, Derbyshire* Feb. 17 1759
Wilſon Thomas-Spencer, *Eaſt-Bourne, Suſſex* Mar. 4 1661
× Winnington Edw. *Stanford court, Worceſtersh.* Feb. 15 1755
Wiſeman William, *Canfield-Hall, Eſſex* Aug. 29 1628
Wittewrong John, May 2 1662
× Wodehouſe Armine, *Kimberley, Norfolk* June 29 1611
Wolff Jacob, *Townhill, Hants* Oct. 18, 1766
Wolſeley William, *Wolſeley, Staffordshire* Nov. 24 1628
Wolſtenholme Fran. (*late of Enfield, Middleſex*) Jan. 10 1665
Woolaſton If-Lawr. *St Ives, Huntingdonshire* Jan. 17 1749
Worſley Thomas, *Pilewell, Hampshire* June 29 1611
Wrey Cecil, *Sleningford, Yorkshire* Nov. 25 1612
Wrey Bouchier, *Tawſtock, Devonshire* June 30 1628
Wrotteſley Rev. Rd. *Wrotteſley, Staffordshire* Aug. 30 1642
Wyche Cyril, *Duchy of Holſtein,* Dec. 20 1729
Wynne Rowland, *Noſtel, Yorkshire* Dec. 3 1660
Wynne George, *Lees-Wood, Flintshire* July 16 1731
× Wynn John, *Glynvillon, Carnarvonshire* Oct. 25 1742
Wyvill Marmaduke, *Conſtable-Burton, Yorksh.* Nov. 25 1612
Yeamans John, *Barbadoes,* Jan. 12 1665
Yeo William, *Pyrland, Somerſetshire* June 16 1759
× Yonge George, *Eſtcott, Devonshire* Sept. 26 1661

BARONETS *of* NOVA-SCOTIA, *reſident in* ENGLAND.

Gaſcoigne Edw. *Barnbow Yorkshire, created by K. Charles I.*
Longueville Thomas, *Preſtatin, Flintshire* ——1638
× Meredith William, *Henbury, Cheshire* Jan. 2 1640
Muſgrave William, *Hayton-caſtle, Cumberland* Oct. 20 1638
× Pilkington Lionel, *Stainley, Yorkshire* June 29 1635
Slingſby Savile, *Scriven, Yorkshire.* Oct. 23 1638

His Majesty's Ministers in the Southern Province.

France,
Ambassador Extra. and Plenip.
Earl of Rochford.
Stan. Porten, Esq; *Sec. to Emb.*

Spain,
Ambassador Extra. and Plenip.
Sir James Gray, K. B.
Lord Cardross, *Sec. to Embassy*
Sardinia, Envoy Extraordinary,
× George Pitt, Esq;
Constantinople, Ambassador,
John Murray, Esq;

Naples, Envoy Extra. & Plen.
Hon. Wm Hamilton, Esq;

Florence,
Sir Horatio Man, Bart. Resident

Venice,
Sir James Wright, Knt. Resid.

Swiss Cantons, Minister,
William Norton, Esq;

Portugal,
Envoy Extraordin. and Plenip.
William Henry Lyttelton, Esq;

His Majesty's Ministers in the Northern Province.

Vienna, Ambas. Ex. and Plen.
Lord Viscount Stormont
Copenhagen, Envoy Extra.
Rob. Gunning, Esq; Resident.

Poland,
Th. Wroughton, Esq; Resident

Prussia, Envoy Extra. and
Minist. Plenip.
×Sir Alexander Mitchell. K.B.
Hague, Amb. Extra. & Plenip.
Hon. Sir Joseph Yorke, K.B.

Russia,
Ambass. Extra. and Plenip.
× Hans Stanley, Esq;
Secretary to the Extra. Embassy,
Hans Sloane, Esq;

Hamburg, Bremen, and *Lubeck,*
Ralph Woodford, Esq; Resident
Emanuel Mathias, Esq; Agent
Minister to the States of the Anterior Circles of the Empire,
Fulke Greville, Esq;

Brussels, Minister Plenip.
William Gordon, Esq;
Cologn, Minister Plenip.
George Cressener, Esq;

Dresden, Envoy,
Philip Stanhope, Esq;
Stockholm. Envoy Extraord.
Sir John Goodricke.
Bavaria, Fulke Greville, Esq;

Foreign Ministers from the Southern Province.

Count de Guerchy, *Soho-sq.*
Resident, Marquis de Bleisset
Secr. Messrs L'Escallier, Premarets, and Bontems
Spain, Ambass. Extra. & Plen.
Pr. de Masserano, *Ormond-street*
Sec. Signior D'Oramendi
Portugal, Minister Plenip.
M. de Mello de Castro, F R S
South Audley-street
Sardinia, Envoy Extra.

Baron de Perriere, *Linc.-inn-fds*
Naples, Envoy Extra.
Marq. de Caraccioli, *Stanhope-st*
Modena, Minister,
M. de Poggi,

Venice, Resident,
M. de Vignola, *Soho-square*
Tuscany, Resident,
M. de Lottinger, *Poultney-street*
Minist. from Republic of Genoa,

Foreign Miniſters from the Northern Province.

Vienna, Ambaſſ. Extra.
Count de Seilern, *St James's ſq. Secretary to Embaſſy*,
Baron Reinfeldt.
Secret. Fr. Dove Taube, Eſq;
Ruſſia, Miniſter Plenipoten.
M. Mouſchin Pouſchin.
Holland, Envoy Extra.
Count de Wildern, *Hill-ſtreet*
Pruſſia, Envoy Extra. and Miniſt. Plenip.
Count de Malzahn.
Denmark, Envoy Extra.
Baron de Dieden.
Secretary, M. Henniker.
Bavaria, Envoy Extra.
Count de Haſlang, *Golden-ſq.*
[*Miniſter alſo for the Electors Palatine, Cologn and Mentz.*
Sweden, Envoy Extra.
Baron de Nolken, *Argyll Build.*
Poland, Count Bruhl
Heſſe-Caſſel, Miniſter,
Monſ. Alt, *North Audley-ſtr.*
Hanover, Miniſter,
Baron Behr, *Cleveland-row*
Brunſwick Wurtenberg, Envoy.

Agent for the Prince Stadtholder,
Mr Pailleret, *Piccadilly*
Mecklenburg Schwerin, and *Mecklenburg Strelitz*,

Leige, Miniſter,
M. Rouſſel, *Little Marlboro'-ſt.*
Agent for the Canton of Bern,
Monſieur Stieger.

Consuls *and* Agents *Abroad, for the Protection of Trade.*

Aleppo,
Alexandria,
Alicant, Thomas Coxon
Algiers, Robert Kirke
Deputy, —— Sampſon
Barcelona, Joſeph Miller
Deputy —— Forreſter
Bergen, Alexander Wallace
Cadiz, Joſia Hardy
Vice Conſul, —— Jeſſon
Cagliari, B. Taverner
Campvere, Rob. Irvine
Cairo, —— Plaſley
Canaries, William Paſley
Carthagena, Dan. Bomeeſter
Corunna, James Banks
Cyprus, Timothy Turner
Dantzick, Trevor Corry
Elſineur, Nich. Fenwick
Faro, John Lempriere
Fayal, Richard Gathorne
Flanders,
Genoa, James Hollford
Latacia, T. P. Vernon
Legborn, John Dick
Madeira, Thomas Cheap
Madrid, James Bruſby, *Conſul General*
Meſſina, George Tatem
—— Dodſworth, *Vice Conſul*
Malaga, Nathaniel Ware
Majorca, Abraham Witham
Malta,
Naples, Iſaac Jamineau
Nice, Michael Ramſay
Norway, Alex. Wallace
Oporto, John Whitehead
Oſtend, Michael Hatton
Portugal, *Conſul General*, Sir Henry Frankland, Bart.
Deputy, Francis Ibbotſon
Patraſs, D. Paul
Ruſſia, S. Swallow, *Conſul Gen. St.*

St. John d'Acre, R. Usgate
Saloniebi, Robert Stevenson
Sardinia, James Shafto
Sicily, William Chambers
Seville and St. Lucar, Windham Beawes
Smyrna, Anthony Hayes
Tetuan and Tangier, Joseph Popham, *Consul General*
Terceira, James Fearns
Tripoly in Barbary, Arch. Fraser
Tripoly in Syria, John Abbott
Tunis, James Trail
Venice, John Udny
Vigo,
Warsaw, Tho. Wroughton
Zant, John Sargint
Zealand, Cha. Stuart, Esqrs.

Commissioners of TRADE *and* PLANTATIONS. (Office at *Whitehall*) 1660.

Commissioners, (8)
EArl of Hillsborough, 1500l
× Soame Jenyns,
× Edward Elliott,
× George Rice, × John Roberts,
× Wm Fitzherbert, × Jer. Dyson,
× Hon. Th. Robinson, 1000l *ea.*
Secr. John Pownell, Esq; 500l
Deputy Secretary,
Silas Bradbury, Esq; 300l
Sollicitor and Cl. of the Reports, Rich. Cumberland, Esq; 200l
Clerks, John Tutté, 100l
J. S. Palmer, 90l
William Berkley, 80l
John Lewis, 70l
Wm. Roberts, Cham. Davies,
L. D. Nelme, James S. Samber
Samuel Wilks.
Chamber-keeper, Thomas Terrie
Doorkeeper & Mess. Ed. Searle
Necessary Woman, Mrs Wright.

Officers of the TREASURY. *(Whitehall.)*

Lords Commissioners, (5)
DUke of Grafton, 4000l.
× Rt Ho. Ch. Townshend,
× Thomas Townshend,
× George Onslow,
× Pryse Campbell, Esqs;
1600l a Year each.
Joint Secretaries,
Charles Lowndes,
× Grey Cooper, Esqrs.
Keeper of Treasury Papers,
Thomas Pratt, Esq;
Chief Clerks,
Rob. Yeates, Tho. Bradshaw,
Milw. Rowe, Ferd. Poole, Esqrs
Other Clerks,
Tho. Pratt, W. Davis,
Tho. Tomkins, John Mill,
Fred. Reynolds, James Royer,
Jn. Watkins, Cha. Lloyd, Wm Speer, Cha. Schutz, Will. Beldham, Fr. Dancer, T. Chowne, Edw. Bishopp, Tho. Cotton, George Herbert, Henry Fowler, Edward Chamberlayne, George Browne, Ralph Featherston, John Martin Leake, William Mitford, Thomas Dyer, Geo. Ramus, Wm Brummel, Esqrs.
Clerks of the Revenue,
Wm Speer, Henry Fowler,
George Herbert, Fr. Dancer,
Ja. Royer, Ralph Featherston,
Edw. Boughton, J B. West, Eqs
Extra. Clerks,
Edw. Boughton, B. Broughton,
John West.

Sollicitors, 500l
Hugh Valence Jones, Esq;
Thomas Nuthall, Esq:
Assistant, Tho. Francis, Esq;
Office keeper, Ch. Palmer, Esq;
Messengers of the Exchequer,
Peter Dubourg, John Walker,
Tho. Harrison, Wm Ross
Messenger of the Chamber,
Thomas Gibbons
Deputy Messengers,
Sam. Barnesley, S. Barnesley, jun
Door-keeper, Hanbury Potter
Ranger of the Books,
William Watson
Housekeeper, Mrs. Shepherd
Bag-bearer to the Secretaries,
Edward Shaw.

Officers of the Receipt of his Majesty's EXCHEQUER.

Chancellor and Under Treasurer of the Exchequer,
*R. T. Hon. Ch. Townshend, Esq; 1800l
Auditor, The Earl of Lincoln
Chief Clerk, R. Jennings, Esq;
Clerk of the Debentures,
Edward Wilrord, Esq;
Clerk of the Registers and Issues,
Barth. Lucas, Esq;
Clerk of the Cash Book,
Sol. Paul Julliot, Esq;
Assistant Clerks,
John Hughson, John Willis
For making out Exchequ. Bills.
Chief Clerk,
Clerks, Ab. Acworth,
John Hughson, Esqrs
In the Offices for Annuities under the Auditor,
John Dive, and Tho. Clift, Esqrs, *Chief Clerks, with nine Clerks under them.*
Examiners of the Tellers Vouchers, John Hayes,
Tho. Ripley, Hen. Saxby, Esqrs
Clerk of the Pells,
*Hon. Edw. Walpole, K. B.
Deputy, William Hall, Esq;
First Clerk,
Richard Hammond, Esq;
Clerk of the Exitus,
John Berkeley, Esq;
Clerk of the Declarations,
William Blake
Clerk of the Patents,
Henry Thomas
Engrossing Clerk, Jona. Smith.
In the Annuity Pells Offices.
Chief Clerks,
Zachary Chambers,
John Fotherby, Esqrs. *with seven Clerks under them.*
Four Tellers of the Exchequer,
1. *Hon. Tho. Townshend, Esq
His Deputy and first Clerk,
Charles Townshend, Esq;
2. Earl of Hardwicke,
His Deputy and first Clerk,
Daniel Wray, Esq;
3. Lord Henley,
His Deputy and first Clerk,
William Pryce, Esq;
4. Geo Grenville. jun. Esq;
His Deputy and first Clerk,
Charles Lloyd, Esq;
Four Clerks in each Office beside.

TALLY COURT.
Chamberlains,
Sir John Miller, Bart
* Sir Simeon Stuart, Bart
Their Deputies, Abra. Farley,
John Borlace, Esqrs
Tally Joiners, Sam. Smith
Rich. Stevenson, Esqrs

Tally

Tally Writer,
Abraham Ackworth, Esq; *for the Auditor*
Clerk, P. Mowbray
Clerk of the Introitus,
Edward Sleech, Esq;
Tally Cutter, M. Collinson, Esq;
Usher of the Exchequer,
× Hon. Horatio Walpole, Esq;
His Dep. Grof. Bedford, Esq;
His Clerk, Char. Bedford, jun.
Yeoman Usher and Deputy Tally Cutter, John Treslove
Paymasters of Exchequer Bills,
Sir Henry Poole, Bart.
Edm. Bott, George Ritso, Esqs;
Clerks, Thomas Ripley, Esq;
William Jones, William Cooke, Thomas Marsden,
Comptroller of the Exchequer. Bills,
Peter Leheup, Esq;

Tax Office.

Commissioners, 500l each,
Edw. Younge, Christ. Rigby, Jn. Trenchard, Th. Wyndham, Daniel Bull, George Blount, Thomas Bradshaw, Esqrs.
Secret. Austin Leigh, Esq; 90l.
Assistant Secretary,
Hugh Owen, Esq; 60l
Sollicitor,
Henry Wilmot, Esq; 100l
Clerks, Edward Naish, 60l
Christ. Fowler, 50l
Messenger, Isaac Knocky, 60l
Necessary Woman,
Mary Blanckley, 20l
Comptrol. of Duties on Houses,
Thomas Bradshaw, Esq;
His Clerks, Geo. Stevenson, Michael Little, 50l

Receiver of Duties on Houses, &c. for London and Middlesex, Robert Wilson, Esq;
Ten General Surveyors, 100l.
Ed. Holland, Mord. Cutts, Samuel Lea, Alex. Stirling, Ant. Oldfield, John Palmer, Wm White, John Bennet, Pr. Maurice, Henry Lewis.
Receiver of the Tax on all Salaries of above 100l *a Year*,
Edward Holland, Esq;
170 *Surveyors of Counties*, 50l a Year in *England*, 40l a Year in *Wales*.

Auditors of the Land Revenue Land-Tax, and Window-Taxes, viz. for the Counties of Lincoln, Nottingham, Chester, *and* Derby,
Henry Shelley,
Michael Warden, Esqrs.
Clerk, Rich. Gray.
Office in Palace Yard.
Auditor for all the other Counties in England,
Wm Lowndes, Esq; for Life;
1st *Clerk*, H. Lowndes, Esq;
2d *ditto*, James Rowlands
3d *ditto*, Richard Gray
For the Principality of Wales,
Thomas Wynn, Esq;
1st *Clerk*, Wm Mydelton
2d *ditto*, John Fenwick.

Impress-Office, Lincoln's-Inn.
Auditor,
Lewis, Lord Sondes, 3000l
Deputy, John Lloyd, Esq;
Clerks, Anth. Cracherode, Tho. Dobson, Joseph Hughes, Brid. T. Hooke, John Walker, John Foster
Office-Keeper, Tho. Tuttle.

Impreſt-Office, Scotland Yard.
Auditor,
× Wm Aiſlabie, Eſq; 3000l
Deputy, Th. Farraine, Eſq;
Clerks, Francis Woodhouſe,
Richard Blyke, John Bray,
Cha. Harris, Edw. Beckwith,
John Beckwith, Tho Symmons
Office Keeper, Mrs Harris.
Paymaſter of Penſions from the Crown,
× Lord Viſcount Gage.

High Court of CHANCERY. (*Office in* Chancery-lane.)

The Figures before the Judges ſhew the Order of Precedence.

Lord High Chancellor of Great Britain,
1 RIght Hon. Lord Camden
Maſter or Keeper of the Rolls,
3 × Right Hon. Sir Tho. Sewell, Knt. *in the Rolls Yard*

Maſters in Chancery, 100l
Rich. Edwards, *Symond's Inn*
Thomas Lane, *Boſwell court*
Peter Holford, *Sym. Inn*, FRS
Thomas Harris, *Lincoln's Inn*
John Browning, *Symond's Inn*
Th. Anguiſh, *ditto*
Wm Graves, *ditto*
Sa. Pechell, *Lincoln's Inn*
× John Eames, *ditto*
Edw. Montague, *Symonds Inn*
Thomas Cudden, Eſqs. *ditto.*

Accomptant General,
Tho. Anguiſh, Eſq; *Sym. Inn Clerk*, Henry Nowell

Clerk of the Crown,
Hon. Charles Yorke, F R S
Hon. John Yorke, Eſqrs

Deputy Clerk of the Crown,
Charles Frewen, Eſq;
Prothonotaries, Cha. Willes,
Robert Wilmot, Eſqrs
Their Deputy, Edw Pearſon

Six Clerks,
Samuel Reynardſon, F R S
Iſaac Whittington, F R S
William Mitford
Chriſtopher Zincke,
Robert Woodford,
Nehemiah Wynter, Eſqrs

Sixty Sworn Clerks.

In Mr Reynardſon's Diviſion,
James Clarke, John Colman,
Fran. Douce, Fran. Dalton,
Hen. Legh, Ed. Serle Hayward,
S. Thoyts, John Seaman,
2 Vacant Seats.

In Mr. Whittington's Diviſion,
Tho. Halfpenny, Rd. Palmer,
Mor. Robinſon, Abr. Hilton,
Joſeph Hill, Henry Barker,
W. Mich. Lally, W. Trollope,
Jamineau Chevely,
William Edward Bigge.

In Mr. Mitford's Diviſion,
N. Templeman, H. Brougham,
Rd. Fleming, John Wilſon,
Joſeph Nicholls, Solomon Fell,
George Bowles, John Cottrell,
Rt. Handley, H. Middleton.

In Mr. Zincke's Diviſion,
Wm. Briſtow, Robert Smith,
Thomas William Baynard,
R. Cheſter, R. Wainwright,
Ch. Frewen, Tho. Sheppard,
3 Vacant Seats.

In Mr. Winter's Diviſion,
Jerningham Chevely,
Joſ. Bliſſett, Wm. Cholwich
Daniel Fox, Thomas Metcalfe
W. Green

W. Greenhill, E. Boutflower, Herbert Croft
2 Vacant.
In Mr. Woodford's Division,
G. Townsend, Fr. Ja. Scrope, Nicholas Martin, Wm Meares, Elb. Woodcock, T. Brigstock, Thomas Marriot.
2 Vacant.
Principal Register,
The Duke of St. Albans,
Deputy Registers,
Ric. Howard, Tho. Elde, Esqs.
Rolls Registers,
J. Dickins, Ch. Barnes, Esqs.
Clerk of the Reports,
William Bowyear, Esq;
Entering Clerks,
Fr. Bowyear, Fr. Dickens, Esqrs
Register of the Affidavits,
Richard Hassel, Esq; F. R. S.

HANAPER *Office.*
Master of the Hanaper,
Duke of Chandos,
Deputy, John Church, Esq;
Clerk, John Augustin Levy.
The Six Clerks in Chancery for the time being, are Controllers of the Hanaper.

Ward. of the Fleet, Jn Eyles, Esq
Keeper of Records in the Tower,
* John Shelley, Esq;
Chief Clerk,
Henry Rooke, Esq; 200l
[*Records down to* 1483, *are kept in the Tower, and since that Time in the Rolls Chapel.*]
Clerks of the Rolls Chapel,
Henry Rooke, Esq;
John Moore
Examiners, Edward Northey, John Spooner, Esqrs

Clerks to Mr. Northey,
Barnard Richards,
Richard Guy, Samuel Clarke
Clerks to Mr. Spooner,
John Worth, Joseph Brown, William Jones.
Clerks of the Petty Bag,
Henry Thomas, Charles Deaves, Thomas Harrison, Esqrs
Clerks of Inrollments,
Humphry Hackshaw, Esq;
George Eckersall, Esq; F. R. S.
Patentee of the Subpœna Office,
Thomas Bury, Esq;
Receiver of the Sixpenny Writ-Office, Luke Richardson
Chafe Wax, Ash. Cowper, Esq;
Deputy, Simon Ford
Sealer, Rich. Lloyd, Esq;
Deputy, Samuel Brooks
Usher of the Court,
Samuel Seddon, Esq;
Deputy, Charles Gould
Clerk of the Letters Patents,
John Cocks, Esq;
Deputy, Charles Howard
Examiner of the Letters Patents,
Richard Lloyd, Esq;
Clerk of the Leases,
Matthew Greaves, Esq;
Princip. Secr. to Lord Chancellor,
Henry Wilmot, Esq;
Purse Bearer,
John Hill, Esq;
Secretary of the Presentations,
Morris Robinson, Esq;
Secretary of the Commissions,
George Hardinge, Esq;
Patentee for making out Commissions of Bankruptcy,
Hon. John Yorke
Dep. Fred. Ath. Hindley Esq;
Secretary of Bankrupts,
Thomas Nuthall, Esq;

Clerk

Clerk of the Inrollments, in ditto, Harry Harmood, Esq;
Deputy Clerk of the Inrollments, Mr. Thomas Heckford
Chief Secretary to the Master of the Rolls, Cha. Deaves, Esq;
Under Secr. T. Mendham, Esq;
Train-bearer, Charles Craggs.

Sixty Commissioners of Bankruptcy appointed by the Lord Chancellor.

1 Thomas Nugent, Esq;
John Fanshawe, Esq;
Champion Branfil, Esq;
Richard Wood, Gent.
Thomas Life, Gent.

2 Thomas Lane, Esq;
Henry Clive, Esq;
John Crofts, Esq;
Thomas Heckford, Gent.
Auguſtine Greenland, Esq;

3 John Bennett, Esq;
Robert Fawcett, Esq;
Thomas Mulso, Gent.
William Strong, Gent.
George Hill, Gent.

4 John Cookson, Esq;
Richard Heron, Esq;
Harry Harmood, Gent.
Thomas Lloyd, Gent.
John Skirrow, Gent.

5 William Melmoth, Esq;
John Seare, Esq;
Francis Mundy, Esq;
Henry Barnes, Gent.
Anthony Pye, Gent.

6 Jacob Reynardson, Esq;
Charles Robinson, Esq;
Francis Duroure, Gent.
Robert Henshaw, Gent.
John Maidman, Gent.

7 Thomas Hotchkin, Esq;
William Dent, Esq;
William Burhpstead, Esq;
John Vernon, Gent.
Robert Auſtin, Gent.

8 Thomas Burrell, Esq;
John Skynner, Esq;
John Whitehead, Gent.
Elborough Woodcock, Gt.
John Pye, Gent.

9 Robert Pratt, Esq;
Isaac Strutt, Esq;
James Mansfield, Esq;
William Morgan, Gent.
John Lancaster, Gent.

10 Charles Nalson Cole, Esq;
Francis Filmer, Esq;
Christopher Loft, Esq;
William Crawley, Gent.
William Gooke, Gent.

11 William Rookes, Esq;
Spencer Schutz, Esq;
Beaumont Hotham, Esq;
Richard Maddock, Gent.
Joseph Baldwin, Gent.

12 Francis Warden, Esq;
Stephen Soame, Esq;
Arthur Murphy, Esq;
John Rayner, jun. Gent.
Christopher Cowper, Gent.

Messengers to the Commissioners,
Wm. Cheshyre, *Chancery-lane*
Geo. Surridge, *Symond's Inn*
Robert Money, *Chancery-lane*
John Nowel Rogers, *ditto*
David Cadell, *ditto*
John Parke *ditto*

Secretary of the Lunacies,
Auguſtine Greenland, Esq;
Secr. of Decrees & Injunctions,
Thomas Lloyd, Esq;

Secretary of the Briefs,
Elisha Biscoe, Esq;

Clerk of the Briefs,
Philip Billingsley

Deputy

Deputy, Richard Lloyd
Receiver of the Fines,
John Fanſhaw, Eſq;
Clerk of the Cuſtody of the Ideots and Lunatics,
Hon. and Rev. George Talbot
Dep. Cha. Hen. Talbot, Eſq;
Chief Clerk, Morgan Thomas
Secretary of the Appeals,
Lawrence Cottam, Eſq;
Serjeant at Arms,
Richard Jephſon, Eſq;
Gentlemen of the Chambers,
Jeff. Knight, R. Lloyd, Gents
Uſher of the Hall at the Lord Chancellor's, Henry Stone
Meſſenger or Purſuivant,
Harry Harmood, Eſq;
Cryer of the Court,
John Ackroyd
Tipſtaff, Edward Milbourn

Tipſtaff to the Maſter of the Rolls
Jonas Appleyard
S. Scholey, *Court Keeper*
Uſher of the Hall at the Rolls,
Mr Charles Gould.

Corporation of Curſitors,
John Whitehead, Eſq; *Principal*
Peter Sykes, Eſq; } *Aſſiſtants*
Henry Wykes, Eſq; }
× Sir Bennett Garrard, Bart.
R. Woodford, Hu. Val. Jones,
Joſ. Whitehead, Th. Lamb,
Tho. Gataker, Fran. Buxton,
Luke Richardſon, T Stephens,
Ch. Frewen, Edw. Woodcock,
Nich. Browne, John Walker,
John Hingeſton, Geo. Filkin,
Elb. Woodcock, Law. Cottam,
Ralph Allen, Daniel Stone,
Dan. Hahn, Val. Hen. Allot.

Court of KING's BENCH.

Lord Chief Juſtice and Judges,
2 } Lord Mansfield, 4000l
10 }
13 Sir Joſeph Yates,
14 Sir Richard Aſton, Knts.
14 James Hewitt, Eſq;
Salary 2000l *a Year each*.
Maſter of the Crown Office,
James Burrow, Eſq;
Secondary, Hen. Athorpe, Eſq;
Clerk of the Rules,
Francis Barlow, Eſq;
Clerks in Court,
Henry Maſterman,
William Hughes, Eſqrs
John Wace,
Tho Benſon, Gents
Chief Clerk on Plea Side,
William Lee, Eſq; F R S
Secondary, Tho. Owens, Eſq;
Aſſiſtant, Edward Benton, jun.

(*Office in the* Inner Temple.)
Clerk of the Rules,
Thomas Cowper, Eſq;
Filazer, Exigenter, and Clerk of the Outlawries,
Patience Tho. Adams, Eſq;
Clerks of the Papers,
Edward Benton, Eſq;
Mr Robert Auſten
Clerk of the Dockets,
George Cayley, Eſq;
Clerk of the Declarations,
Mr Anthony Rymell
Clerk of the Bails and Poſteas,
Mr Richard Walter
Signer of the Writs,
Mr John Heberden
Cuſtos Brevium,
Theo. Johnſon, Eſq;
Clerk of the Upper Treaſury,
William Tully, Eſq;

Clerk

Clerk of the Outer Treasury,
Taverner Wallis, Esq;
Clerk of the Errors,
John Way, Esq;
Chief Cryer and Usher,
Mr Cranston
Deputy Cryers,
Mr J. Perkins, John Paddy
Deputy Ushers,
Mr Cary Creed, Wm. Nash
Marshal, John Ashton, Esq;
Deputy, Mr Hen. Jordain
Tipstaff to Lord Chief Justice,
Mr Benj. Stichall
To the other Judges,
Sherf. Holloway, Mich. Player
Marsh. and Assoc. to Ch. Just.
John Way, Esq;
Trainbearer, John Minchull
Clerk of the Nisi Prius in London and Middlesex,
Mr John Skynner
Cryer at Nisi Prius in London and Middlesex, Mr Platt
Receiver General of the Profits of the Seals of the King's Bench and Common Pleas,
Duke of Cleveland
Deputy, Harris White, Esq;
Sealer, Mr Ralph Cramlington
Clerks of Assize,
Home, Jerome Knap, Esq;
Associate, Mr Forbes
Midland, John Blencowe, Esq;
Associate, Mr Adams
Norfolk, Gerard Dutton Fleetwood, Esq;
Associate, Mr Berry
Northern, John Close, Esq;
Associate,
Oxford, Meredith Price, Esq;
Associate, Mr Morgan
Western, Rich. Maddock, Esq;
Associate, Mr Rawlinson

Court of COMMON PLEAS. (1215.)

Chief Justice and Judges,
4 SIR John Eardley Wilmot, Knt. 2500l
6 Sir Edward Clive, Knt.
9 Hon. Henry Bathurst
11 Sir H. Gould, Knt 2000l
Custos Brevium,
The Earl of Litchfield, 600l
Deputy, Walter Baynes, Esq;
Chief Prothonotary,
× George Cooke, Esq;
Secondary, H. Fothergill
Clerk of the Judgments,
John Manley
Clerk of Dockets, Will. Cooke
Second Prothonotary,
Lewis Jones, Esq;
Secondary, H. Paramor
Clerk of the Judgments, &c.
John Buckle
Clerk of the Dockets,
Benjamin Orton.
Third Prothonotary,
Anthony Dickins, Esq;
Secondary, Henry Barnes
Clerk of the Judgments, &c.
Rowland Lickbarrow
Clerk of the Warrants, Inrollments and Estreats,
Nath. Rowe, Esq;
Deputy, Hector Mackenzie
Chirographer,
× Sir Geo. Colebroke, Bart
Secondary, Elisha Biscoe, Esq;
Register, Jos. Stanynought, Esq;
Clerk of the Treasury,
Thomas Jeffreys
Treasury Keeper,
G. Stubbs

Marshal

Marshal to Chief Justice,

Associate, Tho. Lloyd, Esq;
Cryer, Thomas Laws
Trainbearer, Wm Maplesden
Clerk of the Juries,
Mr Thomas Bever
Deputy, Mr Harrison
Exigenter, Mr Umfreville
Clerk of Essoigns, Mr. Wright
Clerk of the King's Silver Office,
William Daw, Esq;

Deputy, Richard Hussey
Clerk of the Errors,
Henry Barnes, Esq;
Clerk of Outlawries,
John Way, Esq;
Sealer of the Court,
Mr George Perkins
Clerks of the Jurats, Aldridge, Brook, Broughton
Hereditary chief Proclamator,
John Walker, Esq;

Filazers to the Court of COMMON PLEAS.

COUNTIES	NAMES Messieurs	DEPUTIES Messieurs	OFFICE *kept at*
Bedf. Berks, Bucks, Oxon,	Abr. Hancock	Mr Gray	*Clifford's Inn*
Camb. Hunt.	Wm Ward	*exec. it himself,*	*Staples Inn* No. 8.
Cornw. Glou. Heref. Worc.	John Staples,	*exec. it himself,*	*Essex-court, Mid. Temple*
Cumb. Westm. North. Newc.	Mr Dawson,	Ditto	*Castle-yard*
Derby, Leic. Nottin. War.	Edw. Keepe,	John Steele,	*Fetter-lane*
Devon.	Rob. Fawcett,	Mr Gray	*Clifford's Inn*
Dorf. Somerf. Briftol, Pool,	J. Heberden,	*exec. it himself,*	*King's Bench Office.*
Essex, Hertf.	Mr Baird	*exec. it himself,*	*Clem. Inn,* No 8.
Hants, Wilts,	Rich. Heather,	Mr Hull,	*Hare-court, Temple,*
Kent, Surry, Sussex,	Kigg. Peyton,	Mr Gray,	*Clifford's Inn*
Lincoln.	Tho. Sibthorpe	*exec. it himself;*	*Bernard's Inn*
Land. Midd.	John Willes,		
Monmouth.	Fran. Gwyn,	Mr Warrey,	*New Inn*
Norf. & City of Norwich,	John Roberts,	*exec. it himself,*	No. 4, *Hare-court*
North. Rutl. Shrop. Staff.	ditto	*ditto*	
Suffolk,	Herit Lenton,	Mr Mitchell,	*Quality Court*
York, Yorksh. Kingston upon Hull,	BibieLake, Esq;	Mr Gray,	*Clifford's Inn*

The Court of EXCHEQUER.

Chancellor,

× RT. Hon. Ch. Townshend

Lord Chief Baron,

5 Sir Tho. Parker, Knt 3000l

3 *Barons*, 2000l each

7 Sir Sydney Stafford Smythe, Knt F R S

8 Sir Richard Adams, Knt

12 George Perrott, Esq;

Curfitor Baron,

John Tracey Atkins, Esq; 400l

Secretary to the Chancellor,

× Sir Edw. Winnington, Bart.

Under Secretary,

James Best, Esq;

King's Remembrance OFFICE.

Remembrancer,

Lord Masham

Deputy, David Ingram, Esq;

Geo. Arbuthnot, Esq; 1*st Second.*

Thomas Gregg, Esq; 2*d ditto*

Sworn Clerks, Charles Eyre, Richard Wood, Adam Martin, John Price, Edward Taylor, David Burton Fowler

Lord Treasurer's Remembrancer,

Richard Heron, Esq;

First Secondary.

William Dickinson, Esq;

Second Secondary,

John Perrott, Esq;

Sworn Clerks,

Thomas Chapman,
Michael Mayo,
William Seabrook Wells

Filazer, Wm Dickinson, Esq;

Clerk of the Errors in the Exchequer Chamber,

× Philip Fonnereau, Esq;

Deputy, Robert Wilson, Esq;

Hereditary chief Usher,

John Walker, Esq;

Deputy, Samuel Smith

Marshal of the Court of Exchequer,

William Turton, Esq;

Deputy, Henry Hatrell

Foreign Apposer,

Richard Hamond, Esq;

Dep. W Seabrooke Wells, Esq.

Clerk of the Estreats,

× Horatio Walpole, Esq;

Deputy, Joseph Tullie, Esq;

Surveyor of the Green Wax,

Charles Low Whytell, Esq;

Clerk of the Nichills,

Henry Derby Gardiner, Esq;

Office of Pleas, Lincoln's Inn

Master,

× Right Hon. Sir E. Walpole, K B

Deputy, Wm Martyn, Esq;

Attornies,

Philip Burton, Elias White
Edw. Kinaston, Rogers Jortin

Clerks in Court,

Edm. Benson, John Philpot
Thomas Peake, Tho. Watson
William Martyn, jun.
John James Chilton, Francis Skyrme, Richard Edmunds.

Registers for Registering Deeds in the County of Middlesex.

Office in Bell Yard.

Lord Masham, Humphry Hackshaw, Nath. Rowe, Thomas Owens, Esqrs

Chief Clerk,

Mr William Pimlott.

The PIPE-OFFICE. (Gray's-Inn.)

Clerk of the Pipe,
✕John Shelley, Esq; F.R.S. Ed. Woodcock, Esq; *Dep. First Secondary,*
Robert Cranmer, Esq;
2d ditto, Joseph Hornby, Esq;
Six sworn Attornies,
Henry Winter, Charles Lowe Whytell, Esqrs. Cha. Hornby, Henry Cranmer, Rob. Wynter, James Farrer.
Board End Clerks,
Thomlinson Bunting, Esq; James Cranmer.
Comptroller of the Pipe,
✕Hon. Horatio Walpole, Esq;
Deputy Comptroller, Ed. Applin.
Clerk, William Davey.
Augmentation Office for Acts of Abby Lands (New Palace Yard)
Keeper of Records, H. Brooker.

FIRST FRUIT OFFICE: *over* Temple Cloysters.
Remembr. 1st Fruits & Tenths.
✕Sir George Colebrooke.
Dep. Remembr. & 1st. Clerk.
John Hetherington, Esq;
Junior Clerk, Tho. Fisher, Esq;
Extra, John Bacon.
Receiver of the first Fruits, Th. Parry, Esq; *Dep.* Jn. Bacon.
Compt. of the 1st Fruits & Tenths,
✕William de Grey, Esq;

TENTHS *Office,* (Temple)
Receiver of the Tenths,
Stephen Comyn, Esq;
His Clerks, George Kipling, John Smith.
Augmentation Office,
Treasurer, Sir Jeffrey Elves.
Secretary, Hen. Montague, Esq;
Solicitor, Robert Chester, Esq;

JUSTICES *of the Grand Sessions for the Counties in* Wales.
Chester, Montgomery, Flint, *and* Denbigh *Shires,*
✕Jn. Moreton, Esq; *Ch. Justice*
Taylor White, Esq;
Brecon, Glamorgan, *and* Radnor *Shires,*
John Williams, Esq;
Mr. Serjeant Whitaker
Caermarthen, Pembroke, *and* Cardigan *Shires,*
John Pollen, Esq;
Edward Poore, Esq;
Caernarvon, Merioneth *Shires, and* Anglesey,
Hon. Daines Barrington, Esq;
✕James Hayes, Esq;

SERJEANTS *at Law and King's Council.*

Attor. Gen. ✕Wm. de Grey, Esq;
Sollic. Gen. ✕Edw. Willes, Esq;
King's Serjeants 4.
William Whitaker, Esq;
George Nares, Esq;
William Davy, Esq;
John Burland, Esq;
His Majesty's Counsel.
✕Sir Matthew Lamb, Bart.
Henry Bankes, Esq;
✕Sir Fletcher Norton,
✕†John Morton, Esq;
✕Eliab Hervey, Esq;
✕†Richard Hussey, Esq;
Charles Ambler, Esq;
✕†Alex. Wedderburn, Esq;
✕†William Blackstone, Esq;
✕Edward Thurlow, Esq;
✕Sir Anth. Tho. Abdy, Bart.
†*Have Patents of Precedence.*
Serjeants, George Wilson, Esq;

James Hewett, Esq;
James Foster, Esq;
Anthony Keck, Esq;
Joseph Sayer, Esq;
John Glynne, Esq;
John Aspinal, Esq;
Richard Leigh, Esq;
William Jephson, Esq;

Duchy Court of LANCASTER. (Gray's-Inn) 1376.

Chancellor.

LORD Strange,
Attorney General.

Edmund Hoskyns, Esq;
Joseph Tullie, Esq; *Rec. Gen.*
William Henry Ashhurst, Esq;
Auditor of the South Parts.
Robert Roper, Esq; LL. D.
Auditor of the North Parts.
W. Masterman, Esq; *Secr. to the Chanc. Cl. of the Council, Reg. & Keep. of the Records.*
James Wallace, Esq; *King's Serj.*
Grey Cowper, and Richard Perryn, Esqrs. *King's Council.*
Wm. Marsden, Esq; *Surv. of Lands in the North Parts.*
Tho. Nuthall, Esq; *South ditto.*
Wenman Coke, Esq; *Surveyor of the Woods North of Trent.*
Mr. Russel, and Mr. Watson, *Attornies.*
Peter Wallace, *Usher and Mes. Receivers of the Revenue.*
Yorksh. Rich. Herring, *Newark.*
Lancash. P. Mottram, *Stockport.*
Lincsh. T. Brackenbury, *Spilsby.*
Leicestersh. Jonat. Foster, *Leicest.*
Derbysh. John Goodwin, *Ashbur.*
Staffordsh. R. Hinckley, *Tutbury*
Wales, John Lewis, *Monmouth.*
Norfolk, *Suffolk*, and *Cambridge*, Daniel Jones, *of Fakenham.*
Essex, *Middlesex*, and *Hertford*, Tho. Ashton, *of the Temple.*
South Pts. Fr. Russel, *Gray's Inn.*
Northamptonshire, Tim. Rogers, *of Northampton.*

Officers of the County Palatinate of LANCASTER.

William Swinnerton, Esq; *Vice-Chancellor.*
John Stanhope, Esq; *Attorney-General.*
William Lucas, Esq; *Register, Examiner, and first Clerk.*
With Five Clerks of the Chancery.
Mr. Henry Smith, *Curstor.*
Ch. Bowles, Esq; *Prothonotary.*
William Lucas, Esq; *Deputy.*
Thomas Reynolds, Esq; *Clerk of the Crown.*
Clerk of the Peace,
George Kenyon, Esq;
Messenger, Nathan Barker.

Marshalsea *Court* Southwark, *and The Court of His Majesty's Palace of* Westminster, *Sittings every* Friday:

Judges, Ld. Stew. of the Housh.
EArl Talbot.
Kt. Marsh. Sir Sid. Medows.
Steward of the Court,
Levet Blackborne, Esq;
Deputy, Danby Pickering, Esq;
Prothonotary, Rd. Bulstrode, Esq;
Deputy Prothonotary,
Mr. John Stainbank.
Four Council.
John Chetwood, Esq;
Willia

William Beckwith, Esq;
Francis Lawson, Esq;
Henry Boult Cay, Esq;

Six Attornies.

William Pryor Johnson,
Wm. Monk, Richard Kelsall,
Hub. Hervey, Christ. Hobson,
Thomas Railton.

6 *Prov. Marshal Men*, 20 l.

R. Carter, Peter Gwynn,
H. Mackinder, Robert Lee,
Rich. Scraggs, Herbert Homan.

Borough Court of Southwark, *held every* Monday.

Steward, Sam. Gascoigne, Esq;
Clerk, John Grace.
Bailiff, Robert Henshaw.
Three Attornies, Steph. Hodson, Jn. Brewster.

Judges and Advocates in the Court at Doctors Commons.

THE Right Worshipful Dr. George Hay, Official Principal of the Arches Court, and Judge of the Prerog. Court of Canterbury.

Sir Thos. Salusbury, Knt. Judge of the Court of Admiralty, and Chan. of St. Asaph, *&c.*

Dr. James Marriott, his Majesty's Advocate General.

Dr. Arthur Collier, Commiss. and Official of the Archdeaconry of Huntingdon.

Dr. William Wall.

Dr. Robert Jenner, Regius Profes. of Civil Law at Oxf. *&c.*

Dr. Andrew Coltee Ducarrell, Commiss. of the City and Diocese of Canterbury, *&c.*

Dr. Rich. Smalbroke, Chancellor of the Diocese of Litchfield and Coventry, *&c.*

Dr. Dennis Clarke, Commiss. of London, Judge of the Cinque Ports, and Official to the Archd. of London, *&c.*

Dr. Francis Topham, Master of the Faculties, and Judge of the Prerog. Court of York.

Dr. J. Bettesworth, Chancellor of London.

Dr. Geo. Harris, his Majesty's Advocate in his Office of Admiralty, Chan. of Landaff and Bangor, and Com. of Surry.

Dr. William Macham.

Dr. Peter Calvert, Vicar-Gen. to the Abp. of Canterbury.

Dr. W. Wynne, Dr. Ja. Marriot, his Majesty's Advocate Gen.

Dr. Francis Simpson, Official to the Archdeac. of Canterbury.

Dr. Thomas Bever, Official to the Archdeacon of Oxford.

Dr. Wm. Spry, Jud. of the Vice-Adm. of America, & Official of the Archd. of Berkshire.

Dr. W. Burrell, Chancellor of Worcester; Dr. Cl. Champ. Crespigny, Dr. W. Compton.

REGISTER *and other Officers.*

William Folkes, Esq; Register of the Arches Court.

Rev. Mr. Thomas Herring,

Rev. Mr. John Lewry, and Rev. Dr. Geo. Jubb, prin. Reg. of the Prerog. Court of Cant.

Geo. Gibson, Tho. Frost, Esqrs. and the Rev. Edm. Gibson, principal Regis. of the Prov. of Canterbury.

Mr. Rob. Jubb, Register of the Faculty Office.

Will. Folkes, Apparitor Gen. of the Provin. of Canterbury.

Rob. Chester, Esq; prin. Reg. of the Diocese of London.

W. Brough, Esq; Marsh. & Seri. at Mace of the High Court of Admiralty.

His Deputy, Char. D. Bowden.

PROCTORS.

Philip Crespigny, Esq;
Mr. W. Legard, one of the Dep. Reg. of the Prerog. Court of Cant.
Mr. Robert Bogg, Mr. Henry Farrant.
Mr. Charles Alexander,
Mr. Hen. Stevens, Dep. Reg. of the Prerog. Court of Cant.
Mr. William Taverner,
Godfrey Le Farrant, Esq; Prin. Reg. of Appeals for Prizes, the Court of Delegates, and the Court of Admiralty &c.
Mr. Henry Major, Geo. Bellas, George Gostling the elder, Proct. to the Of. of Admiral. one of the Clerks of Prerog. Office. Tho. Adderley, *Dep. Reg.* to the Com. for *Surry*.
Mr. Nath. Bishop, Dep. Reg. of Appeals for Prizes, the Court of Delegates, and Court of the Admiralty, &c.
Mr. William Abbot,
Mr. Roger Altham, Register of the Archdeac. of Midd. Dean and Chapter of Westm. &c.
Mr. Wright Bateman,
Mr. Rob. Longden, Dep. Reg. to the Archdeacon of *Surry*.
Mr. Mark Holman, Dep. Reg. to the Diocese, and Archd. of London.
Mr. John Grene, Dep. Reg. of Arches Court.
John Philips, Edw. Cheslyn, Joh. Stevens, the other Dep. Reg. of the Prerog. Court of Cant. Will. Geering, Mic. Fountain, John Clarke, Geo. Faulkner, Robert Bargrave, Charles Alexander Crickitt, Edw. Goodwin, Wm. Fuller, John Toriano, Fynboe John Trenely, John Cumberlege, T. Collins, Dep. Reg. of Prov. of Cant. and to the Dean and and Chapter of St. Paul's.
Henry Stevens the younger.
Robert Jenner, one of the Prin. Reg. of the Archd. of Hunt.
George Gostling, jun.

Commissioners and Officers of the CUSTOMS.

Commissioners in England.

Samuel Mead, F.R.S.
Edward Hooper, F.R.S.
Henry Pelham,
John Frederick,
Henry Bankes, Esqrs.
Sir William Musgrave, Bart.
Jos. Pennington,
Corbyn Morris, F.R.S.
James Jeffrys, Esqrs. 100l.
Secretary, Jn. Freemantle, Esq; For himself and Clerks, 860l.
Chief Clerk, John Lowe.

Commissioners for Scotland.

Mansfeldt Cardonnell,
Alexander le Grand,
Joseph Tuder,
George Clerk Maxwell,
Basil Cockrane, Esqrs. 500l.

Comptroller Gen. of the Customs and Salt Duties in Scotland.

William Jones, Esq;

Receiver General of the Customs in Scotland.

Robert Murray, Esq;

Secretary for Scotland.

William Nelthorpe, Esq;

Clerk of the Western Ports in England and Plantations.

Edward Stanley Esq; 285l. *he has* 1½d. *in the* lb. *on all Money remitted to him as Comptroller of Fines*, &c.

Clerk of the Northern Ports.

William How, Esq; 80l.

Clerk of the Minutes.

Mr. John King, 100l.

SOLLI-

SOLLICITORS:
London and Western Ports.
George Medcalfe, Esq; 300 l.
Northern Ports.
John Tyson, Esq; 250 l.
Solicitor for Bonds and Criminal Prosecutions.
George Litchfield, Esq; 250 l.
Receiver General.
William Melfish, Esq; 1000 l.
Vinc. Matthias, Esq; Dep. 100 l.
Accomt. of petty Receipts.
John Tweddell, Esq;
Paymaster of the Incidents.
Thomas Beet, 70 l.
Comptroller of the Issues and Payments of the Receiv. Gen.
Spencer Schutz, Esq; *for himself and 3 Clerks*, 580 l.
Comptroller General.
Robert Parsons, Esq;
Sal. 1350 l. *a Year for himself, 2 Assistants and 4 Clerks.*
Inspector of the Out-Port Collectors Accounts.
John Hughson Esq; *for himself and 4 Clerks*, 600 l.
Inspector General of the Exports and Imports.
John Pelham, Esq; *for himself and five Clerks*, 780 l.
Assist. Mr. Jn. Tomkyns, 120 l.
Regist. Gen. of all trading Ships belonging to Great Britain.
Peter Shaw, Esq; *for himself and five Clerks*, 690 l.
Regist. of Ships entering the Port of London, Hen. Legge, Esq;
Surveyor of the Out-Ports.
Rob. Thompson, Esq; 366 l.
Inspector of Prosecutions.
William Poyntz, Esq; *he has Sal:* 1 s. *per Pound of what is paid into the Exchequer.*
Exam. of the Out-Port Books.
H. Saxby, William Moreton, Henry Creswicke, Stephen Demainbray, Esqrs. 100 l.
Examiner of the Sufficiency of Officers Securities.
Mordecai Cutts, Esq; 150
Surveyor General of the Riding-Officers for the Coast of Kent.
Edward Milward, Esq; 250 l.
For Sussex.
Wm. Battine, jun. Esq; 420 l.
Surveyor of Hants and Dorset.
Fiennes Eddowes, Esq; 230 l.
Port of Harwich, And. Smith.
Sur. of Essex, T. Chamtree, 250 l.
Ditto of Suff. R Norton, 250 l.

PORT of LONDON:
Comptroller of the Customs.
The Earl of Lincoln,
455 l. and Fees.
Dep. and Dep. Reg. of Seizures.
Sir William Richardson, Knt.
Surveyor General.
Thomas Constable, Esq; 500 l.
Thomas Fanshaw, *Deputy.*
Comptroller of the Cloth and Petty Customs.
Lancelot Harrison, Esq; 200 l.
Plant. Clerk, H. Hulton, 50 l.
Assistant, J. Powell.
Chief Clerk, 80 l.
Examiner of Tobacco.
J. Cabbell, Esq; 200 l.
Surv. of Land Car. Officers.
Mr. John Brookes, 60 l.
Surv. of the Buildings.
Mr. William Robinson.
Surveyor of Coast Waiters.
Mr. Edw. Whitehouse, 60 l.
Sollicitor of Coast Bonds.
John Corkran, Esq; 50 l.
Clerk of the Coast Business.
A. Adderly, Esq; 50 l.
Register General of Tobacco.
Henry Halcombe, Esq; 300 l.
Clerk, E. Clutterbuck, 150 l.

Clerks under the Col. Inwards.
Fayrer Gibbon, 80 l.
Charles Thredder, 40 l.
Under the Comptroller.
Thomas Gascoigne, 80 l.
George Dixon, 40 l.
INWARDS:
Collector, 663 l. 13 s. 4 d.
Edward Louisa Mann, Esq;
Deputy, Henry Saxby, Esq;
Examiner of Duty on Wines.
John Goldham, Esq; 80 l.
On other Goods.
William Moreton, 120 l.
Clerk of the Warrants.
William Saxby, 40 l.
Clerk of Ships Entries.
Thomas Serle, 60 l.
Collector of Petty Customs inwards, 62 l. 6 s. 8 d.
Henry Legge, Esq;
Four Jerquers, 100 l.
Messr. Thomas Biggleston, John Okes, Samuel Clarke, William Armstrong.
Inspector of Sloops and Boats.
Capt. J. Brownell, *& Clks.* 275 l.
Ten Land Surveyors, 200 *l.*
John Keene, John Meelbaum, Wenman Nutt, Benj. Bately, Rich. Frewin, Wm. Serjeant, Geo. Leicester, Daniel Minit, James Price.
Clerk, Mr. H. Lyford.
Surveyor of Paper.
Mat. Rob. Arnott, Esq; 100 l.
Surveyor of the Keys.
Mr. Forrester Ford, 100 l.
Surveyor of Baggage.
John Gunston, 150 l.
Inspectors of the River, 150 l.
N. Cleavland, B. Bland, J. Marshall, R. Weskett, J. Redmayne.
Computer of Tobacco.
Mr. Henry Saxby.
Inspector of Tobacco.
Mr. William Hodges.
19 Pat. King's Waiters, 52 l.
31 Land Waiters, 30 l. each.
6 Additional Land Waiters, 60 l.
8 Established Tide Surveyors, 60 l. each.
80 Tidesmen, 40 l. each.
120 ditto, 35 l. each.
Clerk to the Tide Surveyor.
Mr. L. Johnston, 50 l.
Inspect. of Exchcq. Books in the Out-Ports, H. S. Legge, Esq;
Register of Ships.
Mr. John Wooley, 50 l.
Husband for the 4 and a half per Cent. Duty from the Plantations.
John Barnes, Esq; 100 l.
Comptroller on the Husband.
William How, 50 l.
Examiner of their Accounts.
Ed. Stanley, Esq; 150 l. *and* 3 d. *in the* lb. *on all Money remitted to him as Fines, &c.*
3 Gaugers, 80 l. each.
Collector of the Coal Duty.
Robert Weston, Esq; 320 l.
Comptroller to ditto.
Mr. Robert Simpson, 130 l.
OUTWARDS:
Duke of Manchester, *Collector*, (by Patent for three Lives.)
Deputy Collector.
Philip Parcells, Esq;
Clerk. Samuel Baldwin, 30 l.
Customer and Collector of Wool and Leather.
Henry Lewis, Esq; 50 l.
Comptroller of Wool & Leather.
Francis Guybon, 50 l.
Customer of Cloth.
Perry Player, Esq; 55 l.
Survey. H. S. Legge, Esq;
Deputy, James Browne, Esq;
Chief Searchers.
Jn. Sesse, Esq; *besides Fees*, 120 l.
Deputy, William Knight.
Surveyor of the Searchers.

Wm. Hammond Esq; 150l.
Reg. of the Certificate Coquets and Reg. of the Debentures.
John Oxenford, jun. Esq; 150l.

KING'S WAREHOUSE:

Surveyor.
John Robson, Esq; 200l.
Assistants.
Jn. Gibbs, 80l. Jn. King, 50l.
Wareh. Keeper for the Crown.
John Walker, 60l.
Isaac Needham, *for the Collect. Survey. of the E. Ind Warehouses.*
S. Demainbray, Esq; 130l.
Assist. W. Mostyn Halliday, 70l.
Inspector of the unrated East-India Goods.
Dr. Demainbray, & *Clks.* 250l.
Warehousekeepers of India Goods, John Hughes, Joseph Palmer, 100l. each.
Attendant at Sales.
Philip White, 100l.
Comptrollers, Jn. Godfrey, jun. Francis Coke, 50l.
Warehouse-keeper for Pepper.
William Armstrong, 100l.
Compt. Edw. Richardson, 50l.
Surveyor of Navigation.
Richard Strong, 100l.
Usher of the Custom-house.
John Norris, Esq;
House-keeper.
John Greening, Esq; 385l.
Deputy, Richard Edgerly.
Two Appraisers, 30l. each.
Cha. Buchanan.
T. Brunsdon.

EXCISE OFFICE. (Old Jewry) 1643.

Commissioners, 1000l. each.
William Burton,
Jn. Windham Bowyer,
David Papillon,
William Cayley,
George Lewis Scott, F.R.S.
Sir Henry Poole, Bart.
Thomas Bowlby,
Richard Baggot,
George Quarme, Esqrs.
Commissioners for Appeals, (5)
Robert Coney, John Cowslade, George Chad, John Green, Daniel Bull, Esqrs. 200l.
Sta. Brooksbank, Esq; *Sec.* 630l.
John Ball, Esq; 1st *Clerk,* 100l.
Ed. Rumsey, 2d *Clerk,* 60l.
Thomas Ball, jun. 3d *Clerk.*
Commissioners for Scotland.
George Drummond,
Al. Udney, Rd. Dauber.
George Burgess,
Tho. Lockhart, Esqrs. 500l.
Secret. John Thompson, Esq;
Comp. of the Duties of Excise in Scotland, Step. Penny, Esq;
General Accomptants.
Hen. Forrester, *Excise,* 260l.
Mungo Haldane, *Excise,* 250l.
Nat. Simon, *Malt,* 250l.
Th. Stevenson, *Hides, &c.* 220l.
Fra. Marshall, *Candles, &c.* 200l.
Gulston Bruere, *Coaches,* 200l.
R. Paton, *New Plate,* 200l.
Fran. Hooker, *Acct. ditto,* 80l.
Two Chief Examiners.
Rich. Richardson, *Excise,* 150l.
Wm. Rollinson, *Malt,* 120l.
Clerk of the Diaries.
William Lister, 100l.
Accomptant for Fines.
John Whaley, 170l.
Accomp. for Glass, Rd. Waring.
Inspect. Gen. Wm. Newby, 160l.
General Surveyors.
Benj. Hutchins, *Excise,* 164l.
Dan. Cahusac, *Excise,* 145l.
Israel Court, *Soap,* 145l.
Jn. Jackson, *Candles, &c.* 145l.
Gen. Survey. for Candles, &c.
Anthony Walker, 120l.
5 *Gen. Surveyors of Distillery*

and Brandy.

Tho. Stephens, Laur. Parker, Henry Dertin, Edw. Cookſey, Matt. Finley, 100 l. each.

Surveyor Gen. of Gloſs.

John Jackſon, 120 l.

Surv. do. Leonard Smelt, 100 l.

Surveyors.

Thomas Bell, *Coaches*, 90 l.

H. Watſon, *Plate Licenſes*, 90 l.

Inſp. of Spir. Liquors Licenſes & Coach. Robert Beeby, 100 l.

2 *Accompts. London Brewery.*

William Colcock, 120 l.

Samuel Ruſſel, 120 l.

Clerk of the Bills of Exchan.

Robert Rayment, 100 l.

Correſp. Joſ. Stevens, 180 l.

Aſſiſtant, Tho. Stack, 120 l.

Cl. of the Sec. T. Rumſey, 200 l.

1ſt Clerk, Joſ. Toller.

Clerk of Petty Incidents, John Hennel, 75 l. a Year.

Store-keeper.

Groſvenor Bedford, Eſq; 120 l

Receiv. Gen. Sir W. Milner, Bt. *for himſelf and Clerks*, 2500 l.

Compt. of Caſh, Sir Rd. Temple, Bt. *for himſelf and 2 Cler.* 800 l.

Inſpect. Gen. for Coffee, Tea, &c.

Geo. Ja. Williams, Eſq; 500 l.

Regiſter to the Commiſſioners.

Thomas Rider, Eſq; 450 l.

Regiſt. to the Court of Appeals.

Philip Milton, Eſq; 100 l.

Soll. Dudley Baxter, Eſq; *for himſelf and 2 Clerks*, 610 l.

Auditor of Exciſe.

John Fowle, Eſq; *for himſelf, Dep. and 3 Clerks*, 1240 l.

Auditor of Hides, &c.

Charles Steward, Eſq; *for himſelf and 2 Clerks*, 400 l.

Comptroller of Accompts.

John Butler, Eſq; *for himſelf and Clerks*, 1425 l.

James Comyn, *Dep.* 400 l.

Houſe-keeper.

Mrs. Ann Cavendiſh, 200 l.

Dep. Mrs. Theſiger, 120 l.

Upwards of 4500 *Officers*, from 164 to 40 l. *per Ann.*

GENERAL POST-OFFICE.

Erected by Act of Parliament, 27 *Dec.* 1660, *Lombard-ſtreet.*

Poſtmaſter-General.

EARL of Beſborough, Lord Grantham, 2000 l. a Year.

Secr. Henry Potts, Eſq; 200 l.

Clerk to the Poſtmaſter-General.

Samuel Bradſhaw, Eſq; 100 l.

Clerks to the Secretary.

1ſt, Daniel Braithwaite, 60 l.

2d, Thomas Todd, 50 l.

3d, John Danicle, 50 l.

Receiver-General.

Rob. Trevor, Eſq; 300 l.

Clerks to the Receiver-General.

Joſeph Langhorne, 50 l.

John Maddiſon, 50 l.

Accomptant General.

Thomas Pitches, Eſq; 300 l.

John Spicer, *Dep.* 90 l.

Clerks to the Accompt. Gen.

John Rowlands, 50 l.

Richard Hargrave, 50 l.

Stiles Lupart, 50 l.

Comptrol. of the Inland Office.

Samuel Potts, Eſq; 200 l.

Deputy Comp. J. Watts, 100 l.

Solicitor to the Poſt-Office.

William Hall, Eſq; 200 l.

Reſident Surveyor.

Atkinſon Robinſon, Eſq; 300 l.

Inſpectors of the miſ-ſent and dead Letters, Rob. Parſons, John

John Powdich, 100 l. each.

Clerks of the Roads.

Chester, Thomas Smith, 100 l.
Charles Creswell, *Assistant*, 60 l.
West, Tho. Ravenhill, 60 l.
Jacob Shann, *Assist.* 60 l.
North, William Boulton, 60 l.
John Briggs, *Assist.* 60 l.
Bristol, William Cotsford, 60 l.
Tho. Rowlands, *Assistant*, 60 l.
Yarmouth, Joshua Baker, 60 l.
John Flower, *Assistant*, 60 l.
Kent, John Sylvester, 60 l.
Allen Martin, *Assist.* 50 l.

Clerk of the Bye Nights.

Jacob Jackson 60 l.
John Webb,
Geo. Axlade, *Assistants*, 50 l.

Sorters.

John Maskall, John Webb, George Oxlade, H. Potts, John Jennings, John Dixon, Tho. Bailey, Edmund Barnes, Jn. Wildman, Wm. Skuse, 50 l.

11 *Supernumerary Sorters.*

3 at 40 l. 6 at 30 l. and 2 at 25 l.

Wind. Man & Alphabet-keeper.

John Green, 60 l.

Window Man on the Bye-days.

Mr. Robert Bigg.

Chamber-keeper, Jn. Commins.

Court Post.

H. Penton, Esq; 2 l. a Day.

Deliverer of the Letters to the Hon. House of Commons.

Mr. Ch. Colston, 6 s. 8 d. a Day.

Mail Makers.

Matth. Brettingham, *and* Edmund Wakeling, 150 l.

Inspector of the Letter-Carriers

John Mitchell 60 l.

Inspector of the Franks.

John Maskall, 50 l.

Assistant, John Dixon.

Sixty-seven Inland and 8 Foreign Let. Car. at 11 s. *per* Week.

Door-keep. to the Post-Mast. Gen.

John Commins.

Court Post 2 l. *a Day.*

Henry Penton, Esq;

Comp. of Bye and Cross-Roads

Philip Allen, Esq;
Clerk. John Weaver.
Resid. Survey. Phil. Allen, Esq;
Accomptant. Thomas Hyett.
Clerk. Ambrose Serle.
Collector. William Ward.
Clerk. John Atkinson.
Inspectors of the Carriers, Coachmen, and Watermen.
And. Hood, And. Rhoden, Ar. Frayer, Chr. Saverland, 52 l.
Six Messengers, at 12 s. a Week.

House-keeper.

Lady Anne Gresham, 40 l.

FOREIGN OFFICE.

Compt. Cha. Jackson, Esq; 150 l.

Alphabet-keeper.

Thomas Jackson, 100 l.
Clerks, G. Langton, J. Star, T. Woodhouse, Ja. Hackman,
Geo. Digges Dugdale, 50 l.
Robert Biggs, jun. 40 l.
Anth. Todd, Esq; *Sec.* 50 l.
Messenger, William Rainsby.
Man. of the P. Boats at the Brill.
Richard Wolters, Esq; 120 l.
Agents, Edm. Barham, Esq; at Dover, 150 l.
James Clements, Esq; at Harwich, 150 l.
G. Bell, Esq; at Falmouth, 120 l.
Lisbon, Ambrose Goddard, 60 l.
4 Packet Boats between Harwich and Helvoetsluys.
4 ditto Falmouth and N. York.
6 ditto, Dover, Calais, and Ostend.
5 ditto Falmouth and Lisbon.
1 Minorca.
3 ditto Hollyhead and Dublin.

Bags for the following Towns are dispatched every Night.

Abingdon
Annan
Appleby
Ashburton
Attleborough
Banbury
Barnard's Castle
Barnet
Barnsley
Bath
Bawtry
Beccles
Beaconsfield
Birmingham
Bisceſter
Bradford, *Yorkſ.*
Bridgwater
Briſtol
Bromley, *from Midſum. to Michaelmas*
Brough
Burntwood
Burton *by* Kend.
Bury St. Edmds.
Burnham *Norf.*
Cambridge
Campden
Canterbury
Carliſle
Caxton
Chatham
Chelmsford
Chesterfield
Chester
Chipp. Norton
Chorley, *Lanc.*
Cirencester
Claremont
Clay
Cobham
Cockermouth
Colchester
Colterſworth
Coventry
Croydon
Darking
Darlington
Dartford
Daventry
Deal
Derby
Dereham
Doncaſter
Dover
Dumfreis
Dunſtable
Durham
Eaſingwould
East-Grinſtead
Enfield
Epſom
Eſher
Exeter
Farnham
Fakenham
Farringdon
Ferrybridge
Feverſham
Garſtang
Gerrards Croſs
Glouceſter
Godalmin
Grantham
Graveſend
Guilford
Halifax
Hampton *in Glouceſterſh.*
Haſſemere
Hertford
Hereford
High Wickham
Holkham
Holt
Howden
Hull
Huntingdon
Huthersfield
Ingateſtone
Ipſwich
Illeworth
Kelvedon
Kendal
Keſwick
Kingſton
Lancaſter
Leatherhead
Ledbury
Leeds
Leiceſter
Lewes
Liverpool
Loughborough
Loweſtoff
Lynn
Maidſtone
Manchester
Mansfield
Market-Harbo.
Middlewich
Namptwich
Newark
Newcaſtle
Newmarket
Newport Pagn.
Northallerton
Northampton
Nottingham
Northwich
Norwich
Oxford
Penrith
Petersfield
Plymouth
Portſmouth
Preſcot
Preſton
Queenborough
Rawcliff
Ripley
Rochdale
Rocheſter
Rotherham
Royſton
Rumford
Rygate
Sandwich
Saxmundham
Sevenoake *from Midſum. to Michaelmas*
St. Albans
Sheffield
Shipton *upon Stower*
Shifnall
Shrewſbury
Sittingbourn
Southall
Staffford
Stilton
Stoke *in Norf.*
Stone
Stamford
Staines
Stratford *upon Avon*
Stroud, *in Glouc.*
Tadcaſter
Taunton
Tedbury
Thame
Thanet
Thetford
Thirſk
Thorne
Tiverton
Tunbridge *from Midſum. to Michaelmas*
Tuxford
Uxbridge
Wakefield
Walſall
Walſingham
Ware
Warrington
Watford
Watton, *Norf.*
Warwick
Wells, *Somerſet.*
Wells, *Norfolk*

Wellington, *Somerſet.*	Windham *Norf.*	Wolverhampt.	Wooburn
	Windſor	Worceſter	Woodſtock
Whitehaven	Wingham, *Kent*	Workſop	Yarmouth *Norf*
Wigan	Witham, *Eſſex*	Workington	York

A Mail from *London* to *Edinburgh*, and one from *Edinburgh* to *London* departs every Day, (*Wedneſday* and *Sunday* excepted) being five Times a Week, in which are included the Letters to and from *Morpeth*, *Alnwick*, *Belford*, and *Berwick*. A Poſt is likewiſe eſtabliſhed ſix Times a Week between *Edinburgh* and *Aberdeen*, *Glaſgow*, *Greenock*, and other intermediate Towns in *Scotland*.

Letters are diſpatched from *London* on *Mondays*, *Tueſdays*, *Thurſdays*, and *Saturdays*, for *Arundel*, *Brighthelmſtone*, *Chicheſter*, *Midhurſt*, *Petworth*, *Steyning*, and *Shoreham*; and the Returns are delivered out at this Office on *Mondays*, *Wedneſdays*, *Thurſdays*, and *Saturdays*.

The Mail by way of *New-York*, for the Continent of *North-America*, goes the ſecond *Saturday* in every Month; to the *Weſt-Indies*, *Florida*, and *South-Carolina*, the ſecond *Thurſday* in every Month; and a Mail for the *Weſt-Indies*, *Florida*, and *South-Carolina*, the ſecond *Thurſday* in every ſecond Month.

The Mails go out for Foreign Parts on the following Nights:
To *Spain*, *Italy*, *Holland*, *Germany*, *Denmark* and *Sweden*, &c.
To *Flanders*, and from thence to *Denmark* and *Sweden*, Tueſday and Friday.
To *France*, Tueſday and Friday.
To *Spain* and *Portugal*, by the way of *Falmouth* from *London* every Tueſday.

The Mails are due from Foreign Parts as follows:
From *Holland* and *Flanders*, Monday and Friday.
From *France*, Monday and Friday.
From *Ireland*, Monday, Wedneſday and Friday.
From *Spain*, *Portugal*, &c. uncertain.

There is always an Officer in Waiting to diſpatch Expreſſes to any Part of the Kingdom at any Hour, either of the Day or Night.

A TABLE of POSTAGE.

General Poſt-Office, London, Oct. 10, 1763.

In GREAT-BRITAIN and IRELAND.

Poſtage of a ſingle Letter in Britiſh *Pence.*

From any Poſt-Office in *Great-Britain* or *Ireland* to any Place not exceeding one Stage from ſuch Office — 1

E N G L A N D.

Between any Poſt-Office in *England*, and any Place above one, and not exceeding two Stages from ſuch Office, and not paſſing through *London* — 2

Between

Between any Poſt-Office and any Place not exceeding the Diſtance of 80 *Engliſh* Miles, and not paſſing through *London*	
Between any Poſt-Office and any Place above the Diſtance of 80 *Engliſh* Miles, and not paſſing through *London*	

SCOTLAND.

Between *London* and *Edinburgh*, *Dumfries*, or *Cockburnſpeth*	
Between any Poſt-Office in *Scotland* and any Place in the ſame Kingdom, above the Diſtance of one Stage, and not exceeding 50 *Engliſh* Miles, and not paſſing through *Edinburgh*	
Between any Poſt-Office in *Scotland* and any Place in the ſame Kingdom above 50, and not exceeding 80 *Engliſh* Miles, and not paſſing through *Edinburgh*	
Between any Poſt-Office in *Scotland* and any Place in the ſame Kingdom above the Diſtance of 80 *Engliſh* Miles, and not paſſing through *Edinburgh*	
Between *Port-Patrick* in *Scotland*, and *Donaghadee* in *Ireland* by Packet-Boats, over and above the Inland Rates	
Between *Whitehaven* and *Douglas* in the *Iſle of Man*, by a Packet-Boat, over and above the Inſland Rates	

N. B. The above Boat to the *Iſle of Man* goes from *Whitehaven* every other *Thurſday*.

IRELAND.

Between *London* and *Dublin*, by way of *Holyhead*	
Between *London* and *Donaghadee*, by way of *Carliſle* and *Port Patrick*	
Between any Poſt-Office in *Ireland*, and any Place in the ſame Kingdom above the Diſtance of one Stage, and not exceeding 40 *Engliſh* Miles, and not paſſing thro' *Dublin*	
Between any Poſt-Office in *Ireland*, and any Place in the ſame Kingdom above the Diſtance of 40 *Engliſh* Miles, and not paſſing through *Dublin*	

The *Britiſh* Dominions in *AMERICA* including all His Majeſty's Iſlands in the *WEST-INDIES*.

For Letters conveyed by Packet-Boats, between *London* and any Port within the *Britiſh* Dominions in *America*, or in any of His Majeſty's *Weſt-India* Iſlands	
For Letters conveyed by Packet-Boats from any Port in the *Britiſh* Dominions in *America*, or the *Weſt-Indies*, to any other Port within the ſame Dominions	
For the Inland Conveyance of Letters in the ſaid Dominions between any Office and any Place not exceeding 60 *Engliſh* Miles, and not paſſing through a Chief Office	
For any Diſtance above 60 *Engliſh* Miles, and not exceeding 100 Miles, and not paſſing through a Chief Office	

For any Distance above 100, and not exceeding 200 *English* Miles, and not passing through a Chief Office — } 8
And so in Proportion, the Postage increasing Two-pence a single Letter for any Distance above 100 Miles.

SHIP LETTERS.

For the Port of every Letter or Packet of Letters sent by Post in any Part of His Majesty's Dominions, directed to, or coming from, on board of any Ship, One Penny over and above the Rates before-mentioned; and for every Letter or Packet coming from on Ship-board for the Town where they are landed, on the Delivery thereof, One Penny, besides the Penny paid to the Master, Mariner, or Passenger bringing the same.

The full Inland Postage of all Letters and Packets directed on board of any Ship within His Majesty's Dominions, must be paid at the Post-Office where they are put in, together with One Penny, for every such Letter or Packet, over and above the said Postage.

FOREIGN LETTERS.

Letters from *London* to any Part of *Holland*, *France*, or *Flanders*, (or to the Town of *Geneva* in *Switzerland* through *France*) pay no Foreign Postage.

From any Part of *Holland*, *France* or *Flanders*, to *London* 10

Between *London* and any Part of *Spain* or *Portugal* thro' *France*, or by *Lisbon* — — } 18

Between *London* and any Part of *Italy*, *Sicily*, *Turkey*, *Switzerland* (except to *Geneva*) *Alsace* and *Minorca*, through *France* — — — } 15

Between *London* and any Part of *Italy*, *Sicily*, *Germany*, *Turkey*, *Switzerland*, *Denmark*, *Sweden*, *Russia*, and all Parts of the North, through *Holland* or *Flanders* — } 12

All Double, Treble, and other Letters and Packets whatever (except by the Penny-Post) pay in Proportion to the respective Rates of Single Letters before specified; Packets chargeable by Weight, pay after the Rate of Four Single Letters for every Ounce Weight, and upwards.

Letters and Packets from any Part of *Great-Britain*, *Ireland*, or *America*, for any of the Places before-mentioned beyond the Seas, are besides the said Foreign Rates, to pay, upon putting in, also the full Inland-Port to *London*, without which they cannot be forwarded.

All Merchants Accounts not exceeding one Sheet of Paper, and all Bills of Exchange, Invoices, and Bills of Lading to and from any Parts or Places, not within His Majesty's Dominions; and the Covers of Letters to or from *Turkey*, not exceeding one Quarter of a Sheet of Paper, are allowed to pass without Payment of the Foreign Postage; but must pay the full Inland Port to and from *London*.

Letters to all Parts of *Europe* are dispatched from *London* every *Tuesday* and *Friday*; except to *Portugal* by the *Lisbon* Mails, on *Tuesdays* only.

No Letter containing Money or Rings can be forwarded by the Post ——— BESSBOROUGH, GRANTHAM, } Postmaster-General.

PENNY POST, 1683.

Comptroller, Sir Fran. Charlton, Bart. 200 l.
Clerk to Comp. Ja. Thorns, 30 l.
Collector, R. Caldwell, 70 l.
Accomptant, Herb. Thomas, 70 l.
5 *Sorters*, viz. one at each Office, they have 15 s. a Week each, Houses, Fire, &c.
8 *Sub-Sorters*, 10 s. a Week, and 60 or 70 Messengers at 8 s. a Week.
Sorter, or chief in Threadneedle-street Office, B. Presswel.
Temple-Office, Sam. Patience.
Chichester's Rents, J. Patience.
Westm. Suffolk-str. T. Mackenzie
Hermitage, Little Tower-Hill, Mr. May.
Borough Southwark, St. Saviour's, James Dupre.

For the Port of every Letter or Packet passing or repassing within the Cities of *London* or *Westminster*, the Borough of *Southwark*, and their Suburbs, (which Letter or Packet is not to exceed the Weight of 4 Ounces, unless coming from, or passing to, the General Post) One Penny, upon putting in the same; as also a Penny, upon the Delivery of such as are directed to any Place beyond the said Cities, Borough, and Suburbs, and within the Distr ct of the Penny-Post Delivery.

STAMP-DUTIES. 1694. [*Stamp-Office, Lincoln's-Inn.*]

Commissioners, (5)

WILLIAM Blair, John Barnard, Geo. Whitmore, John Kenrick, James Bindley, Esqrs. 500 l.
Secret. J. Brettel, Esq; 300 l.
Receiver General.
William Poole, Esq; 600 l.
Accomptant and Comptroller.
Morgan Vane, Esq; 400 l.
Secretary's Clerks.
G. Scott, 130 l. Ch. Edw. Beresford, 70 l. Wm. Gregson, 60 l. Humphry Hayden, 60 l.
Thomas Brown, 50 l.
Receiver General's Clerks.
George Coltman, 140 l.
Francis Fludyer, 60 l.
James Dugdale, 60 l.
Nicholas Crowdson, 50 l.
Comptroller's Clerks.
John Lloyd, 100 l.
G. Longcroft, Rob. Thompson, Francis Edwin Sarney, 60 l.
John Beck, Tho. Pettit, 50 l.
Correspondent's Clerk.
Richard Hale, 100 l.
Accomptant's Clerk.
Benjamin Radcliffe, 100 l.
Assistant, Wm. Griffin, 50 l.
Sollicitor, Thomas Augustus Cruwys, Esq; 100 l.
Clerk of the Securities.
James Royer, 100 l.
Register and Comptroller of the Apprentice Duty.
J. Bennet, 150 l.
His Clerk, A. Mackenzie, 50 l.
Receiver's Clerk.
Nicholas Crowdson, 40 l.

Entring Clerk.
George Raynoldſon, 30 l.
Regiſter of Warrants.
Geo. Wingfield, Eſq; 140 l.
Aſſiſtant, H. Catten, 50 l.
Teller of Stamps.
William Wright, 100 l.
Aſſiſtant, Charles Soleirol, 50 l.
Bilman, Wm. Gaywood, 50 l.
Warehouſe-keeper of unſtampt Goods, Robert Craig, 70 l.
Aſſiſtant, John Hunt, 50 l.
Wareh. keeper of ſtampt Goods
George Whatley, Eſq; 200 l.
Aſſiſtant, Geo. Brooke, 100 l.
Packer, Charles Hudſon, 50 l.
Inſpectors of Courts and Corporations in the Country.
Thomas Jones, John Laurence, Tho. London, 100 l. each.
Inſpector of ditto in Town.
Samuel Roycroft, 100 l.
Aſſiſtant, Tho. Colebroke, 50 l.
Houſe-keep. Pet. Raillane, 70 l.
Diſtributor for London.
Francis Blackiſton, 50 l.
Superviſor of the Stampers.
William Allen, 100 l.

Aſſiſtant to ditto.
Geo. Harris, 50 l. *as a Stamper.*
10 l. *as Deputy Superviſor.*
39 Stampers, 50 l. each.
3 Rolling-preſs Printers, 55 l.
7 Layers of Paper, and
2 Wetters of ditto, 50 l. each.
Rolling-Preſs Officer.
Charles Smelt, 50 l.
2 Watchmen, 30 l. each.
Chamber-keeper, R. King, 50 l.
Porter, Francis Molliſon, 40 l.
Meſſenger, G. Raynoldſon, 30 l.
Entering Clerk of Cards and Dice.
Samuel Pritchard, 50 l.
8 *Surveyors* to ditto, 45 l.
Marker of Dice, Th. Major, 50 l.
Regiſter of Pamphlets.
Robert Harris, 80 l.
Aſſiſtant, Thomas Cuff, 20 l.
WINE LICENCE *Branch.*
Sollicitor. Alex. Baillie, 60 l.
Regiſter, Rich. Turner, 100 l.
Clerk, William Bennet, 100 l.
Four Inſpectors of Ale and Wine Licences, 50 l. each.
Three Inſpectors of Gaming-Houſes, 20 l. each.

Office for Hackney Coaches and Chairs. (Surry-ſtreet)

Commiſſioners (5)
John Conkton, John Sotley, Tho. Nuthall, Rd. Capper N. Templeman. Eſq. 150 l. each.
Receiver.
Thomas Nuthall, Eſq; 62 l.
Secretary, John Sarney, 80 l.
Solicitor, John Pye, 20 l.
Houſe-keeper, Mrs. Sarah Crosby.
Meſſengers, David Dalton, Anthony Crosby, 40 l. each.
Street-keepers, 35 l. each.
John Baud, Edward Leek, Robert Williams.

By Act 2 *Annæ*, the Commiſſioners are impowered to Licence 800 Hackney Coach-men, and every Proprietor to pay the Weekly Sum of 5 s. to the Receiver at the Office every Month.

RATES, RULES, *and* ORDERS, *for* HACKNEY COACHMEN, *and* CHAIRMEN, *in* London, *or within Ten Miles thereof, by Stat.* 5 *and* 6 W. & M. *and* 2 & 9 Ann.

	l.	d.
FOR one Day of twelve Hours	10	6
For one Hour	1	6
For every Hour after the firſt	1	0

From any of the Inns of Court to any Part of St. James's or Weſtminſter, except beyond Tuttle-ſtreet — } 1 0

From the Inns of Court or thereabouts, to the Royal Exchange — — } 1 6

From any of the Inns of Court to the Tower, Aldgate, Biſhopſgate ſtreet, or thereabouts — } 1 6

No Hackney Coachman ſhall take for his Hire more than One Shilling, for any Diſtance not exceeding one Mile and an Half, and Eighteen pence for any greater Diſtance not exceeding two Miles.

Hackney Chairmen ſhall not take more than One Shilling for any Diſtance not exceeding one Mile; and Eighteen-pence for any Diſtance not exceeding a Mile and an Half.

Any Coachman, exacting more than theſe Rates, ſhall forfeit for every ſuch Offence 10 *s.*

Any Coachman, refuſing to go at the above Rates, whether by Day or Night, fair or foul Weather, forfeits 40 *s.* to be inflicted on him at the Licence Office.

Hackney Chairmen are obliged to go as far for 1 *s.* 6 *d.* as the Coaches do for 1 *s.* And if any of them refuſe to go at, or exact more than the Rates here limited, they ſhall forfeit for every ſuch Offence 40 *s.*

Complaints are received at the Office in *Surry-ſtreet*, every Day from Ten to Four.

The RATES *of* Watermen.

	Oars. *s.*	*d.*	*Sculls.*	
FROM London-bridge to Lime-houſe, New-Crane, Shadwell-dock, Bell wharff, Ratcliff-croſs — — —	1	0	0	6
To Wapping dock, Warping New and Old Stairs, the Hermitage, Rotherhithe Church Stairs —	0	6	0	3
From St. Olave's to Rotherhithe Church Stairs and Rotherhithe Stairs — —	0	6	0	3
From Billingſgate to St. Olave's or St. Saviour's Mill	0	6	0	3
From any Stairs between London-bridge and Weſtm.	0	6	0	3
From either Side above London-bridge to Lambeth and Vauxhall — — —	1	0	0	6
From Whitehall to Lambeth and Vauxhall —	0	6	0	3
From the Temple, Dorſet, and Black-Fryers Stairs, or Paul's Wharf, to Lambeth —	0	8	0	4
Over the Water directly, from any Place between Vauxhall and Limehouſe — — —	0	4	0	2

Complaints are received at *Waterman's Hall* near *London* Bridge,

Hawkers

Hawkers and Pedlars Office. (Gray's-Inn.)

Commissioners (3)

JAMES Turner, Esq;
Harry Johnson, Esq;
Humbo Rigby, Esq; 100 l.

Comptroller.

Thomas Perry, Esq; 100 l.

Cashier.

Richard Tucker, Esq; 100 l.

Sollicitor.

Anthony Cracherode, 50 l.

Chief Clerk.

Thomas Jones, jun. 70 l.

Second Clerk, Wm. Hemons, 50 l.

Riding Surveyors, 100 l. each.
Hugh Meredith, Jol. Elliot,
John Hewitt, Joseph Burt,
William Smith, John Fenwick,
John Tidy, William Guillim,
Geo. Woodward Grove.
Robert Alnwick.

Supernu. Rd. Wetherelt, 100 l.

Surveyors in London, *and ten Miles adjacent,* 50 l. each.
Rich. Ham, John Woodman,
Jn. Ledgelly, Griffith Blackwell.

Housekeeper, Jn. Noldrett, 30 l.

SALT-OFFICE. (York-Buildings) 1694.

Commissioners.

HEnry Talbot, Josh. Churchill,
Hon. H. Fane, Esqrs. Sir J.
Gresham, Bt. O. Tilson, Esq 500 l.

Cashier.

William Mitchell, Esq; 430 l.
for himself and three Clerks.
Alex. Reynolds, Esq; *Dep.*

Billmen.

Ja. Campbell, John Hull.

Comptroller and Clerks.

Edw. Weston, Esq; 350 l. a Y.
George Brown, *Deputy.*
Clks. Jn. Evington, Jer. Browne.
Sec. Philip Elias Peltier, 200 l.
Assistant, Miles Greenwood, 60 l.

Accomptant General.

James Cresset, Esq; 200 l.
His Clerk, Miles Greenwood, 60 l.

Clerk to the Assistant Secretary.

William Bacon, 60 l.

Sollicitor and Clerk.

William Dent, Esq; 150 l.

Correspond. M Greenwood, 100 l.

Clerk to the Correspondent.

John Elliot, 80 l.

Chief Acct. and Cl. of Securities.

Francis Toplady, 180 l.

Accomptants.

Th. Hughon, H. Folks, 80 l. each.
Clerk, Tho. Matthews, 70 l. a Y.
George Elliott, 50 l.
Housekeeper, Cath. Lloyd, 100 l.
Storekeeper and Clerk of the Charities and Diaries, Sa. Ball, 80 l.

Collector of London Port.

Richard Toller, 60 l.
Assist. Searcher, Ed. Watson, 60 l.

Surveyors, 40 l.

Rich. Beauchamp, Tho. Reeves.
Door-keeper, John Miller, 50 l.
Messenger, George Bacon, 50 l.
Porter, William Putt, 30 l.
Watch, John Stalker, James Stalker, 25 l. each.

His MAJESTY's MINT *(Tower)* 1066.

Warden.

William Whitmore, Esq; for himself and a Clerk, 450 l.

Master and Worker.

Hon. Wm. Chetwynd, Esq; for himself and 3 Clerks, 600 l.

Comptroller, John Buller, Esq; for himself and Clerk, 550l.

King's Assay-master.

Joseph Lucas, Esq; for himself and Clerk, 225l.

Chief Engraver.

J. Sigismund Tanner, Esq; 200l.

Assistant Engravers.

Rich. Yeo, J. Ralph Ocks, 80l.

Surveyor of the Meltings, and Clerk of the Irons.

Geo. Selwyn, Esq; for himself and Clerk, 132l. 10s.

Deputy, John Jones.

Weigher and Teller.

Morris Morgan, for himself and Clerk, 142l. 10s.

King's Clerk and Clerk of the Papers.

Mr. William Dick, 100l.

Sollicit. W. Chamberlayne, 60l.

Provest to the Comp. of Moneyers acting as Eng. D. Kemp, 100l.

The Moneyers, 40l. each.

Warden's Deputy and Clerk.

Edward Lucas, Esq;

Master and Workers Deputy.

William Gregory, Esq;

Comptroller's Deputy and Clerk.

William Parry, Esq;

Surveyor, John Verdy.

Dep. to the King's Clk. Hen. Twist.

Another Clerk to the Warden.

John Twells, 100l.

The Master's Assay master.

Stanesby Alchorne, 100l.

Clerk to the Master.

Thomas Day,

Smith Assist. to the Engraver.

Robert Fletcher, 40l.

Surveyor of the Money Presses

John Chambers, 40l.

Two Auditors, 20l. each.

Porter, Nicholas Kemp, 45l.

Offic.-keeper, 25l.

MEMBERS of the COURT of WESTMINSTER.

The Dean, The Bishop of Rochester.

High Steward, The Earl of Lincoln.

Deputy Steward, James Sayer, Esq;

High Bailiff, Thomas Corbet, Esq;

Deputy Bailiff, Mr. Stephen Popham.

High Constable, Mr. Thomas Fellows.

	Burgesses.	*Assistants.*
St. Margaret's	Roger Jackson, Esq;	Sam. Peirson, Esq;
	Jos. Pratt, Esq;	Mr. Tho. Clarke.
	Mr. Tho. Borwick,	Mr. Rich. Lewis.
	Mr. John Snow,	Mr. Tho. Burford.
	Nic. Spencer, Esq; C.B.	Mr. William Jelfe.
	Rd. Pearce, Esq;	Mr. Hen. Wilson.
St. John's	Mr. William Goff,	Mr. John Bacchus.
St. Martin's	T. Kynaston, Esq;	Mr. Hen. Jaffray.
	Mr. Chrif. Pinchbeck.	Mr. Richard Ford.
	Mr William Vile.	Mr. Geo. Shakespear
St. James's	Mr. Bra. Kennett, CB.	Mr. Rob. Mackreth
	Mr. H. Kidgell,	Mr. Taylor.
St. Ann's	Jn. Machin, Esq;	Mr. John Storey.
	Mr. Th. Chamberlain	Mr. John Trotter.

	Burgeſſes.	*Aſſiſtants.*
St. Paul, Cov. Gar.	Mr. Samuel Baker.	Mr. Rich. Haynes.
St. Clements and St. Mary's	Mr. Giles Alſop,	Mr. Hen. Wallis.

Clerk —— —— Mr. John Jackſon.
Coroner, —— — — Mr. Thomas Prickard.
Cryer and Mace-Bearer, Mr. James Leeton.
Court-Keep. & Meſſenger, Mr. William Jackſon.

A Genealogical Liſt of the Births, Marriages, and Iſſue of the SOVEREIGN PRINCES *of* EUROPE.

GREAT-BRITAIN.

GEORGE *William Frederick* III. born June 4, 1738; proclaimed King of *Great-Britain, France* and *Ireland,* and Elector of Hanover, October 26, 1760, and married Sept. 8, 1761, to the Princeſs *Sophia Charlotte* of *Mecklenburg-Strelitz,* born May 16, 1744. Crowned Sept. 22, 1761; and now have Iſſue,

1. George Auguſtus Frederick Prince of Wales, born Aug. 12, 1762. K. B.
2. Prince Frederick, born Aug. 16, 1763; elected Biſhop of Oſnaburg, Feb. 27, 1764.
3. Prince William Henry, born Aug. 21, 1765.
4. Prin. Roy. Charlotte Auguſta Matilda, bo. Sept. 29, 1766.

Auguſta, Daughter of Frederick II. Duke of Saxegotha, now Princeſs Dowager of Wales, was born November 30, 1719.

Her Iſſue by the late Prince of Wales.

1. Her Royal Highneſs the Princeſs *Auguſta,* born 11 *Aug.* 1737; mar. to the Hered. Prince of Brunſwick-Lunenburgh, Jan. 16, 1764. See pag. 152.
2. His preſent MAJESTY.
3. Pr. *Edward Auguſtus,* D. of *York,* 25 *March,* 1739, K. G.
4. Pr. *William Henry,* D. of *Glouceſter,* 25 *Nov.* 1743. K. G.
5. Prince *Henry Frederick,* Duke of *Cumberland,* Ranger of Windſor Great Park, 7 *Nov.* 1745.
6. Princeſs *Louiſa Anne,* 19 *March,* 1748-9, contracted in Marriage to the Prince of *Orange.*
7. Princeſs *Caroline Matilda,* 22 *July,* 1751; married to the King of *Denmark,* Oct. 1, 1766.

His late Majeſty's Iſſue by Queen *Caroline,* now living,

1. Princeſs *Amelia Sophia,* 10 *June,* 1711.
2. Princeſs *Mary,* 5 *March,* 1723-4; married to the Prince of *Heſſe, July* 19, 1740.

ANHALT DESSAU. (Calv.) *Leopold Frederick Francis,* born Aug. 10, 1740; Prince Dec. 16, 1751.

ANHALT BERNBOURG. (Calv.) *Albert Frederick,* Reigning Prince, May 18, 1765.

ANHALT COETHEN. (Calviniſt.) *Charles George Lebrecht*, born Aug. 15, 1730. Reigning Prince, Aug. 6, 1755.

ANHALT ZERBST. (Luth.) *Fred. Auguſtus*, Brother to the Empreſs of Ruſſia, bo. Aug. 8, 1734. Reigning Prince, March 16, 1747.

AUSTRIA. (Cath.) *Joſeph Benedict Auguſtus*, bo. 3 Mar. 1741; mar. to the Infanta of Spain, who died and left Iſſue a Princeſs bo. Mar. 20, 1762; he was crowned K. of the Romans Apr. 3, 1764; and on 5 Aug. 1765, mar. to the Princeſs Joſephina Ant. Siſter of Elect. of Bavaria. On 18th Aug. 1765, he ſucceeded his Father as Emp. of Germany. His Brothers and Siſters are, 1. *Ferdinand Carlos Antony*, June 1, 1754. 2. *Maximilian Xavier*, Dec. 8, 1756. 3. *Maria Anne*, Oct. 6, 1738. 4. *Mariana Chriſtiana Joſepha*, May 13, 1742, married to the Duke of Teſchen. 5. *Maria Amel. Joſ.* Feb. 26, 1746. 6. *Maria Joſ. Barbara*, Mar. 19, 1751. 7. *Maria Car. Louiſa*, Aug. 13, 1752. 8. *Anne Anton. Joſepha*, Nov. 2, 1755. 9. *Maſimim Francis*, born 8 Dec. 1756.

BADEN BADEN. (Cath.) Margrave *Auguſtus Wm. George*, Regent Oct. 22, 1761.

BADEN DOURLACH. (Luth.) Margr. *Charles Frederick*, born Nov. 21, 1738; Margr. Reg. May 12, 1738.

BASIL. (Cath.) Bp. *George Joſ. Wm. Aloyſius*, Bar. Rinck of Baldenſtein, bo. Feb. 9, 1705; elect. Bp. Jan. 12, 1744.

BAVARIA. (Cath.) *Maximilian Joſeph*, Son of the Emperor Charles VII. Elector, born Mar. 28, 1727; married June 13, 1747, to *Maria Sophia*, Daughter of Auguſtus, King of Poland, born Auguſt 29, 1728.

BERCHTOLSGADE. (Cath.) Pr. *Ab. Baltlaſar*, Count of Chriſtalling, bo. Sept. 1700; elect. Coadj. July 4, 1750.

BRANDENBURG. (Luth.) The Branch of *Brandenberg-Culmbach* or *Bareith*, *Frederick Chriſtian*, Margr. bo. 1736.

BRESLAU. (Catholic.) *Philip Gotthard*, Count of Schafgotſch, elected Biſhop Oct. 2, 1747; born July 3, 1716.

BRIXEN. (Catholic.) *Leopold Mary Joſeph*, Count of Spauer, elected Biſhop Oct. 18, 1747; born May 10, 1696.

BRUNSWICK-Wolfenbuttle-Bevern (Luth.) *Char.* D. of Brunſwick and Pr. of Blankenburg, bo. Aug. 1, 1713; became D. Sept. 3, 1738; mar. July 2, 1733, to *Philippina Charlotte*, Siſter of the K. of Pruſſia. Their Iſſue, 1. Charles William Ferdinand the Her. Pr. K.G. (a Field Mar. in the Pr. Service, and F.R.S) bo. Oct. 9, 1735; mar. to the Princ. Auguſta, Siſter to the K. of Great-Britain, Jan. 16, 1764; who have Iſſue Pr. Auguſta Carolina Frederica Louiſa, bo. Dec. 3, 1764; and Pr. Cha. Geo. Auguſt. bo. Feb. 8, 1766. 2. Fred. Auguſtus, bo. 29 Oct. 1740, Gov. of Cuſtrin, a Lt. Gen. and Col.

of a Pruſ. Reg. 3. Will. Adolphus born May 18, 1745, a Col. in the Pruſſian Service; and five Princeſſes.

COLOGNE. (Cath.) *Maximilian Fred. de Konigſegg Rotherfels*, bo. 3 May, 1708, elected Archbp. and Elector Apr. 6, 1761.

CONSTANCE. (Cath.) *Francis Conrade Caſimir*, Bar. of Rodt, and Card. bo. March 10, 1706; elect. Bp. Nov. 9, 1750.

CORBIE. (Catholic.) Prince *Abbot*, Baron de Spiegel, of Deſenberga, elected March 5. 1758.

COURLAND. Char. Chriſt. Joſeph, Son of the late K. of Poland, elect. D. of Courland Sept. 15, 1758, but depoſed and ſucceed. by Count de Biron elect. D. of Courland, 1763.

DENMARK. (Luth.) *Chriſtian*, bo. Jan. 29, 1749; ſucceeded to the Throne Jan. 13, 1766; mar. Oct. 1, 1766, to Princeſs Caroline Matilda, of England. His three Siſters are *Sophia Magdalen*, bo. July 3, 1746; *Wilhelmina Carolina*, born July 10, 1747; *Louiſa*, bo. Jan. 30, 1750; contracted in Marriage to Pr. Charles of Heſſe-Caſſel; and his Half-Bro. Pr. *Frederic*, Coadj. of Lubeck, bo. Oct. 11, 1753, the Iſſue of a 2d Mar. made by the late K. with *Juliana Maria*, Siſter of the D. of Brunſwick Wolffenbutel. The eldeſt Q. Dow. is *Sop. Magdalen*, of Brandenburgh-Culmbach Bareith, bo. Nov. 28, 1760.

DIETRICHSTEIN, (Cath.) *Charles Maximilian Philip*, reigning Prince, bo. Apr. 27, 1702.

EICHSTADT. (Catholic.) *Raimond Antony*, Count of Strafoldo, elected Biſhop July 5, 1757.

ELWANGEN. (Catholic.) *Antony Ignatia Joſeph*, Count of Sugger-Kirchberg, born 1711, elect. Pr. Ab. Mar. 1756.

FRANCE. (Cath.) *Lewis* XV. bo, Feb. 15, 1710; King, Sept. 1, 1715; mar. Sept. 5, 1725, to *Mary Cath.* Dau. of Staniſlaus late K. of Poland, born June 23, 1703. Their Iſſue, 1. *Maria Adelaide.* born March 23, 1732. 2. *Maria Louiſa*, May 11, 1733. 3 *Sophia Philippina*, July 27, 1734. 4. *Louiſa Maria*, July 15, 1737. Iſſue of the late Dauph. 1. The preſent Dauph. Aug. 24, 1754. 2. The Co. of Provence. Nov. 17, 1755. 3. Count of Artois, Oct 9, 1757. 4. Maria Adelaide Clot. Xaveria, Sept. 23, 1759. 5. Eliz. Phil. Mar. Helena, May 3, 1764.

FURSTENBURG. (Catholic.) *Joſeph William Ernеſt*, Prince, Feb. 15, 1733; born April, 1699. His Son *Joſeph Wenceſlaus*, born March 21, 1728.

FULDA. Adalbert, Baron of Walderdorf, born Auguſt 29, 1697; elected Prince Abbot and Biſhop, Jan. 17, 1757.

St. GALLE. (Catholic.) *Celeſtin Gugger de Studach*, born 1702; elected Prince Abbot, March 1740.

HILDESHEIM. (Catholic.) *Frederick William Lewis*, Baron of Weſtphalia, elected Feb. 1763.

HESSE-CASSEL. (Calv.) *Frederic*, Landgr. 1760, Field Mar. in Pruſ. Service, bo. Aug. 14, 1720; mar. July 28, 1740,

to *Mary*, Dau. of Geo. II. King of Gr. Britain. Their Iſſue, 1. *William*, Hered. Pr. Viceroy of Norway, bo. June 3, 1743, married Sept. 1, 1764, to Soph. Magd. Princeſs of Denmark, bo. July 3, 1746. 2. *Charles*, a Lieut. Gen. in the Serv. of the K. of Denmark, contract. in Mar. to Pr. Louiſa, youngeſt Siſter to K. of Denmark. 3. *Frederick*, Sept. 11, 1747, a Col. of an Heſſian Regiment.

HESSE-PHILIPSTHAL. (Calv.) Landgrave *Charles*, born Sept. 23, 1682.

HESSE-RHEINFELS-ROTHEBURG. (Catholic.) *Conſtantine*, Landgr. born May 21, 1716.

HESSE-DARMSTADT. (Luth.) Landgrave

HESSE-HOMBURG. (Calviniſt.) *Frederick Lewi William*, born Jan. 31, 1748; now Landgrave under Tutelage

HOHENLOE-WALDENBURG-BARTENSTEIN (Cath.) *Charles Philip Francis*, Prince, bo. July 7, 1702.

HOHENLOE-WALDENBURG-PFEDELBACH (Catholick.) *Joſeph*, Prince, Canon of Cologn, Saltzburg Straſburg, Augſburg, and Elwangen, born April, 1707.

HOHENLOE-WALDENBURG-SCHILLINFURST (Cath.) *Char. Albert*, born Sept. 22, 1719; Prince in 1751.

HOHENZOLLERN-HECHINGEN. (Cath.) *Joſ. William*, born Nov. 12, 1717; Prince, June 3, 1750.

HOHENZOLLERN-SIGMARINGEN. (Catholick.) *Joſep Frederick Erneſt*, Prince, born May 24, 1702.

HOLSTEIN-SONDERBURG-AUGUSTEURG. (Luth.) *Fred Chriſtian*, born April 6, 1721; Duke, Feb. 1, 1754.

HOLSTEIN-BECK. (Lutheran.) *Urſula Anne*, Counte of Dohna-Slodin, born Dec. 31, 1708.

HOLSTEIN-GLUCKSBURG. (Luth.) *Frederick*, Duke bo. April 1, 1701; mar. to the Counteſs of Lippe-Detmold.

HOLSTEIN-GOTTORP. Paul, Duke. See Ruſſia.

HORNES. (Cath.) *Maximilian Eman.* Pr. bo. Aug. 30, 169

ISENBURG. (Calviniſt.) *Wolfgang Ernſt* II. Prince born November 17, 1735.

KEMPTEN. (Catholic.) *Engelbert*, Baron of Sirgenſtein born May 14, 1694; elected Prince Abbot, Dec. 15, 1749.

LIEGE. (Cath.) Count *d'Oultremont*, Pr. Bp. April 20, 1763

LIGNE (Cath.) Prince *Claudius*, born Aug. 7, 1685.

LOBKOWITZ. (Cath.) *Ferdinand Philip Joſeph*, D. of Sagan b. April 27, 1724; Prince of Lobkowitz, Jan. 22, 1750.

LOWENSTEIN-WERTHEIM. Charles Thomas, Prince, bo March 7, 1714.

LUBECK. (Luth.) *Frederick Auguſtus*, Prince of Holſtein Gottorp, born Sept. 20, 1711; Biſhop, Oct. 15, 1750.

MALTA. (Catholic.) The Baily Tencin of France, elected Grand Maſter in 1758.

MANSFIELD. (Cath.) *Hen. Fran.* II. Count of Mansfield, and Prince of Foudi, born July 16, 1712.

MENTZ. (Cat.) Baron *Joseph de Breidbach* of *Burrisheim*, great Dean of the Chapter, chosen Abp. and Elect. July 5, 1763.

MECKLENBURG-SCHWERIN. (Lutheran.) *Frederick*, Duke; born Nov. 9, 1717.

MECKLENBURG-STRELITZ. (Luth.) *Adolphus Frederick* IV. K. G. bo. May 5, 1738; became Duke, Dec. 11, 1752; and is still unmarried. His Brothers and Sisters are, 1. Christina Sophia Albertina, born Dec. 6, 1735. 2. Charles Lewis Frederick, a Colonel in the Hanoverian Army, bo. Dec. 10, 1741. 3. Ernest Gottlob Albert, bo. Aug. 27, 1742. Gov. of Zell. 4. Sophia Charlotte, Queen of England, born May 16, 1744. 5. George Augustus, born August 3, 1748.

MODENA and *MIRANDOLA.* (Cath.) *Francis* III. born July 2, 1698.

NAPLES and *SICILY.* (Catholic.) *Ferdinand Anthony*, third Son of Charles King of Spain, born Jan. 12, 1751.

NASSAU-SIEGEN. (The Calv. Branch.) *Sophia Polixena Concordia*, born May 8, 1709. The Catholic Branch, The Dowager of Pr. *William Hyacinth.* See Hesse Rhinfels.

NASSAU-DIETZ. (Calv.) *William* V. See *Orange.*

NASSAU-SAARBRUCK of Usingen. (Luth.) *Charles*, Count of Nassau-Saarbruck and Ottweiler, Feb. 14, 1718, bo. Jan. 1, 1712.

NASSAU-SAARBRUCK and *OTTWEILER. William Henry*, Brother of the former, bo. March 6, 1718.

NASSAU-WIELBURG. (Luth.) *Charles Christian*, Prince, bo. Jan. 11, 1735; mar. to Wilhelmina Carolina of Orange. Their Issue *Will. Lewis Charles*, born Dec. 12, 1761, and a Princess bo. Jan. 6, 1764.

OETINGEN. (Catholic.) Of the Spielberg Branch. *John Aloysius*, Prince, born Jan. 28. 1707.

OLMUTZ. Leopold Frederick, Co. d'Eick, elect. Bp. Apr. 1758.

ORANGE. William V. Prince of Orange and Nassau, bo. 8 Mar. 1748, Hered. Stadtholder, Capt. Gen. and Admiral of the Seven United Provinces, and Hered. Stadtholder and Capt. Gen. of Dutch Brabant and Flanders, and the Upper Quarter of Guelderland; and Gov. Gen. of Dutch East-India and West-India Comp. K. G. contracted in Mar. to the Pr. Louisa Anne, Sister to the K. of Gr. Brit. His Sister Pr. *Caroline*, born 28 Feb. 1743, mar. to the Pr. of Nassau-Weilbourg. *An. Char. Louisa*, Sist. to the late Pr. of Orange, bo. Oct. 2, 1710; mar. to the Margr. of Baden-Dourlach.

PARMA. See *Spain.*

PASSAU. (Cath.) *Leopold Ernest*, Count de Firmian, Bishop of Seccau, elected Bishop Sept. 1, 1763.

POPE. Clement XIII. a Venetian, formerly Bishop of Padua,

born March 7, 1693, elected July 6, 1758.

POLAND. (Cath.) *Stanislaus Augustus*, elected K. of Poland and Grand Duke of Lithuania, Sept. 7, 1764.

PORTUGAL. (Cath.) *Joseph*, bo. June 6, 1714, King July 31, 1750, mar. Mar. 31, 1732, to Maria Anna Victoria, Infanta of Spain, bo. Mar. 31, 1718. Their Issue, 1. Maria Frances Isabella, Pr. of Brazil, bo. Dec. 17, 1734, who was mar. 1760, to Don Pedro, late the King's Brother, by whom she has Issue the Pr. of Beira, bo. 19 Aug. 1761. 2. Anna Frances Antoniette, bo Oct. 7. 1736. 3. Maria Frances Antonia, Sept. 21, 1739. 4. Maria Fran. Bened. July 24, 1746.

PRAGUE. (Cath.) *John Maurice Gustavus*, Count of Manderscheid Blanckenheim, bo. June 12. 1676, elect. Abp. June, 1733.

PRUSSIA. Frederick III. K. of Prussia and Elect. of Brandenburg, bo. 24 Jan. 1711-12, mar. 12 June, 1733, to his Queen Elizabeth Christina, of Brunf. Wolfenbuttle, bo. 8 Nov. 1715. The Issue of Wm. Augustus, next Bro. to the King, by Prs. Louisa Amelia of Brunf. Wolfenbuttle: 1. Frederick Wm. Pr. Roy. of Prussia, Col. of a Reg. of Horse, born 25 Sept. 1744. 2. Fred. Hen. Char. bo. 30 Dec. 1747. 3. Frederica Soph. Wilhelm. bo. 7 Aug. 1751. The King has two Brothers living, *viz.* 1. Fred. Hen. Lewis, bo. 18 Jan. 1726, mar. to the Princess Wilhelmina of Hesse-Cassel, bo. 25 Feb. 1752. 2. Augustus Ferd. bo. 23 May, 1730.

RUSSIA. Of the Greek Church. *Catherine* the second, became Empress of Russia July 9, 1762; she was a Princess of Anhalt-Zerbst, born May 2, 1729; and married Sept. 1, 1745, to Peter Federowitz, the late Emperor deceased; to whom she bore a Son, viz. Paul Peterowitz, Great Duke of Russia, who was born Oct. 1, 1754.

SALM-SALM. (Cath.) *Nicholas Leopold*, Pr. and D. of Hoogstraten, bo Jan. 25, 1701. See Hesse-Rhinfels.

SALMKYRBURG. (Catholic.) Prince *John Philip Dominick*, born July 29, 1708.

SALTSBURG. (Cath.) *Sigismond Christopher*, Count of Schrattenbach, bo. Feb. 28, 1698; elect. Abp. Apr. 5, 1753.

SARDINIA and SAVOY. (Cath.) *Charles Emanuel* III. bo. Apr. 27, 1701; K. of Sardinia and D. of Savoy, Sept. 3, 1730.

The HOUSE of CARIGNAN. Prince *Lewis Victor Joseph*, bo. Sept. 24, 1721.

SAXONY. The Albertine Branch. (Ca.) *Frederick Augustus*, contracted in Mar. to Maria Christiana, Sister to the Emp. of Germany, born Dec. 23, 1749; became Elector Dec. 18, 1763.

SAXE-WEIMAR-EISENACH. (Luth.) *Charles Auguſtus*, Duke, born Sept. 3, 1757.

SAXE-GOTHA. (Lutheran.) *Frederick* III. brother to the Princeſs Dowager of Wales, and Knight of the Garter, bo. April 14, 1699; Duke Mar. 23, 1733; mar. to *Louiſa Dorothea*, Dau. of Erneſt Lewis, Duke of Saxe-Meinungen.

SAXE-MEINUNGEN. (Lutheran.) *Charlotte Amelia*, Princeſs, born 1730.

SAXE-HILDBURGHAUSEN. (Lutheran.) *Erneſt Frederic Charles*, Duke, born June 10, 1727.

SAXE-COBOURG-SAAFELD. (Luth.) *Erneſtus Frederick.*

SCHWARTZBURG-SONDERSHAUSEN. (Lutheran.) *Henry* born Nov. 8, 1681; Prince Nov. 20, 1740.

SCHWARTZBURG-RUDELSTADT. (Lutheran.) *John Frederick*, born Jan. 8, 1721; Prince, Sept. 1, 1745.

SCHWARTZENBURG. (Catholic.) *Joſeph Adam*, Grand Marſhal of the Imperial Court, born Dec. 15, 1722.

SOLMS. (Luth.) Pri. *Fred. William*, bo. Jan. 11, 1696.

SPIRE. (Cath.) *Francis Chriſtopher*, of Hutten, and Stolzenberg, born May 6, 1706; elected Biſhop Nov. 14, 1743.

SPAIN. (Cath.) *Charles* III. King of Spain, born 20 Jan. 1716. His Iſſue by his late Queen, are, 1. *Maria Louiſa*, born 24 Nov. 1745; ſee *Auſtria*. 2. *Philip Anthony*, Duke of *Calabria*, 13 June 1747. declared incapable of ſucceeding to the Throne, on Account of an invincible Weakneſs of Underſtanding. 3. *Charles Anthony*, Prince of Aſturias, 11 Nov. 1748; Sept. 4, 1765, mar. to his Couſin *Louiſa Maria Thereſa*, Siſter to the D. of *Parma*, bo. Dec. 9, 1761. 4. *Ferdinand*, K. of Naples, bo. 12 Jan. 1751. 5. *Gabriel Anthony*, bo. 12 May 1752. 6. *Anthony Paſcall*, born 31 Dec. 1755. 7. *Francis Xavier*, bo. 17 *Feb.* 1757. *Don Lewis*, Infant, Brother to the King, born 25 July 1727. *Donna Maria Antonietta*, Infanta, Siſter to the King, born 17 Nov. 1729; mar. 12 April, 1750, to *Victor Ame Maria*, Duke of Savoy.

STOLBERG. Prince *Fred. Charles*, born Oct. 11, 1693.

STRASBURG. (Cath.) *Lewis Amand Conſtantine*, Pr. of Rohan, bo. April 18, 1721; elected Biſhop, Sept. 23, 1756.

SWEDEN. (Luth.) *Adolphus Frederick*, born May 14, 1710, mar. 17 July, 1744, to *Louiſa Ulrica*, 3d Siſter to the K. of Pruſſia, born 24 July, 1720. Their Iſſue are, 1. *Guſtavus*, bo. 24 Jan. 1746. 2. *Charles*, bo. 7 Oct. 1748. 3. *Frederick Adolphus*, bo. 18 July, 1750. 4. *Sophia Albertina*, born 8 Oct. 1753.

DE LATOUR and TAXIS. (Catholic.) *Alexander Ferdinand*, Prince, born March 22, 1704.

TRENT. (Catholic.) *Francis Felix*, Count d'Albert, Bishop, born Oct. 3, 1731.

TRIERS. (Catholic.) *John Philip*, Baron of Waldendorf, born May 26, 1701; elected, Jan. 27, 1756; Elector, Archbishop, &c. of the Gauls.

TURKEY. (Mahometan.) *Mustapha* III. Son of Sultan Achmet, born in 1716; Emperor, Oct. 29, 1757.

TUSCANY. (Cath.) *Pet. Leopold*, Gr. Duke, bo. May 5, 1747; mar. 5th Aug. 1765, to *Mar. Louisa*, Dau. of the K. of Spain.

WALDECK. (Cath.) *Charles Augustus Frederick*, Prince, bo. Sept, 24, 1704.

WIRTEMBERG-STUTGARD. (Cath.) *Charles Eugene*, Duke, born Feb. 11, 1728.

WIRTEMBERG-OELS, in Silesia. (Luth.) *Charles Christian Erdman*, born Oct. 25, 1716, Duke, Oct. 15, 1744.

WURZBURG. (Cath.) *Frederick Josephus Maria*, Count of Sensheim, born Feb. 6, 1708; elected Abp. Jan. 7, 1755; also elected Bp. of Bamberg, April 21, 1757.

The principal Republicks of *Europe* are,

The Seven United Provinces, whose chief Cities are *Amsterdam*, *Rotterdam*, the *Hague*, &c.

VENICE is governed by a Duke or Doge, and was made a Free Port, 11 May 1736. The present Doge, *Louis Mocenigo*, was elected April 19, 1763.

GENOA, Is governed by a Doge, who continues in his Office for two Years. The present Doge *M. Francis Maria Rovere* was elected Jan. 29, 1765.

SWITZERLAND. This began in 1315: It consists of 13 Cantons: Seven Catholick, four Evangelick, and two Mixed.

GENEVA, A Sovereign Republic since 1511.

LUCCA, Has been a Republick ever since 500. It is governed by three Counsellors, the chief of which is called *Gonfallonier*, whom they change every three Months.

St. MARINO, Is governed by 2 Captains, chosen twice a Year.

RAGUSA, The Chief Magistrate is called the *Rector*, whom they choose monthly, Tributary to the Turks.

HAMBURG, The Government of this City, celebrated for its Commerce, is in four Chiefs or Sovereign Burgomasters, with four Syndics, or Wardens, three Secretaries, and one Prothonotary, or principal Secretary. When any thing extraordinary is to be moved, they demand a Deputation of the chief Citizens to assist them, from twelve, sometimes to ninety-six, that there may be no Room for Reproach.

A LIST of the ARMY.

The GENERAL OFFICERS *of His Majesty's Forces, with the Regiments they severally belong to.*

Mark'd thus * *have no Regiment.* § *Upon Half Pay.*

FIELD MARSHALS.

Sir Robert Rich, Bart. 4 *D. Nov.* 28, 1757.

Earl Ligonier, 1 *F.G. Nov.* 30, 1757.

Lord Tyrawly, 2 *R F G. June* 10, 1763.

GENERALS. 1761.

Lord Cadogan, 2 *H G Mar.* 9
1703. Hon. John Forbes, *Gen. of Marines, May* 1
1765 *E.* of Rothes, *Command. in Chief in Ireland,* 3 *FG Feb.* 22
*Harry Pulteney 22
Duke of Argyll, 2 *D* 22
*§ James Oglethorpe, 22

LIEUTENANT GENERALS.

1754.

×*Sir* John Mordaunt, 10 *D May* 1
James Cholmondeley 6 *D* 2

1758.

Per. Lascelles, 47 *F Jan.* 16
*§ *Sir* John Bruce Hope, Bart. 17
Hon. James Stuart, 37 *F.* 20
Lord John Murray, 42 *F.* 21
Earl of Loudoun, 30 *F* 22
×*Earl* Panmure, 21 *F* 24
Lord George Beauclerk, *Com. in Chief in Scotland,* 19 *F* 25
×*Earl* of Ancram, 11 *D* 27
Earl of Harrington, 2 *THGG* 28
Hugh Warburton, 27 *F* 29
1759. *Wm Shirley, *Jan.* 30
**Duke* of Bedford, *Feb.* 1
*Cuthbert Ellison, 2
**Duke* of Ancaster, 3
**Duke* of Kingston, 4
×*Marq.* of Granby, *RHG. Com. in Chief of his M. Forces* 5
**Earl* of Cholmondeley 6
**Earl* of Hallifax, 7
**Viscount* Falmouth, 8
**Earl* Harcourt, 9
**Earl* of Powis, 10
*Michael O'Brien Dilkes 11
**Earl* of Sandwich, 12
*Right Hon. H. Seym. Conway *Mar.* 30
James Abercromby, 44 *F* 31
Earl of Albemarle, 3 *D Ap.* 1
**Sir* Andrew Agnew, *Cliff F.* 3
Robert Napier, 12 *F* 4
**Sir* Richard Lyttelton 5
Francis Leighton, 32 *F.* 6
×*Lord* Ro. Manners, 3 *D.G.* 7
×John Mostyn, 1 *D G* 8
Earl Waldegrave, 2 *D G* 10
×Sir C. Saunders, *Mar. Nov.* 10
1760. Ed. Cornwallis, 24 *F* 22
×Geo. Boscawen, 23 *F* 22
×George Howard, 7 *Dr. Dec.* 9
*Robert Rich, *Gov. L. Derry* 10
×*Sir* Joseph Yorke, 5 *D* 11
William Kingsley, 20 *F* 13
**Lord* Cathcart, *Adj. Gen. for North-Britain* 14
×William Whitmore, 9 *F* 15
Will. Belford, *Artillery.* 17
×*Lord* Robert Bertie, 7 *F* 18
×Philip Honywood, 4 *H* 18
*Tho. Dunbar, *L. G. Gib.* 18

1761.

×John *Marquis* of Lorne, 1 *F* 19
Daniel Webb, 48 *F* 19
×John Fitz-William, 2 *H* 19

*James Paterſon, *Marines* 19
Robert Anſtruther, 58 *F* 19
*William A'Court, 11 *F.* 19
Charles Montagu, 2 *F* 19
George *E. of* Granard, 29 *F* 19
*John Stanwix, 8 *F* 19
William Strode, 62 *F* 19
Sir Jeſ. Amherſt, 15 *F.* & 60 *F.* 19
*Jaſ. Hudſon, 1 *C* 1 *M* 1 *FG* 19
*Archibald Douglas, 13 *D* 19
Robert Armiger, 40 *F* 19
**Sir* Jn. Griffin Griffin, 1 *HGG* 19
Studholm Hodgſon, 5 *F* 19
George Aug. Eliott, 15 *D* 19
Sir D. Cunnynghame, 57 *F* 19
Thomas Brudenell, 51 *F* 19

MAJOR GENERALS.

1761.

*String. Laurence *Eaſt. In. Dec.* 9
*William Skinner, *Eng. Feb.* 18
Hon. Robert Monckton, 17 *F.*
Brig. Gen. Nor. America 21
*John Hen. Baſtide, *Engin.* 21
Edward Sandford, 10 *F* 22
*Theodore Dury, *Marines* 23
John Parker, 41 *F* 25
John Lambton, 63 *F* 26
Hon. Charles Colvil, 69 *F* 27
Hon Sharrington Talbot, 38 *F* 28
John Parſlow, 54 *F.* *March* 1
William Brown, *Inval.* 3
**Hon.* John Boſcawen, 45 *F* 4
Hon. Tho. Gage, *Com. in Chief*
in Amer. 22 *F* 5
L.d. Vſc. Townſhend, 28 *F* 6
**Lord* Fred. Cavendiſh, 34 *F* 7
Earl Delawarr, 1 *TH G* 8
§ *Duke* of Richmond 9
Earl of Pembroke, 1 *D* 10
John Severn, 8 *D* 11
**Sir* John Sebright, Bt. 18 *F* 13
John Toovey, 53 *F* *Aug.* 13
Henry Whitley, 9 *D* 13
John Clavering, 52 *F.* 15
George Cary, 43 *F* 15
George Gray, 61 *F.* 15
Ja. Adolphus Oughton 31 *F* 15
**Marquis of* Kildare *Nov.* 11
1762. JamesPrevoſt, 60 *F* *Amer.*
only *June* 3
John Gore, *L.C.* 3 *FG* 10
Hon. James Murray, 60 *F* 10
Geo. Williamſon, *Artill.* 10
*Vſc. Howe, *Mar.* 10
Cyr. Trapaud, 70 *F* 10
Sir Wm. Boothby, 50 *F* 10
Hon. William Keppel, 14 *F.* 10
Rich. Pierſon, 36 *F* 10
*John Furbar, 1 *M* 3 *FG* 10
Benj. Carpenter, 12 *D.* 10
John Owen, 59 *F* 10
§ Bague Armſtrong 10
*Ed. Harvey, 3d *L. H.* *Adj.*
Gen. 10
**Earl* of Shelburne 10
William Haviland, 60 *F* 10
*Ralph Burton, 3 *F.* *Brig. Gen.*
N. America 10
William Rufane 6 *F* 10
Hamilton Lambert, 67 *F.* 10
*§ John Irwin, 74 *F.* 10
§ *Lord* Blaney, 10
*Charles Vernon, *Licut. of the*
Tower 10
William Ganſell, 55 *F* 10
*David Groeme, 49 *F.* 10
§ Marcus Smith, 10
Ed. Urmſton, 2 *M* 1 *FG* 10
1764. Robert *Lord* Clive, *Eaſt*
Indies only *May* 11
1766. *Rob. Melvill, *W. Indies*
only *Aug.*

COLONELS.

1762. M. Frederick, 75 *F* *Jan.* 1
Colonels by Brevet, Feb. 19.
§ *Earl* Glencairne *Feb.* 10
Wm. Dean, *Gov. of Upnor C.* 10
John Thomas, 2 *FG.* *Feb.* 10
Thomas Weldon, 41 *F.* 10
C. Bucknall, *D Q M G Ire.* 19

R. Spragg, 49 *F.* 19
John Wells, 3 *F G.* 19
R. Dal. Horn Elphinston 19
Mont. Biomer, 3 *F G* 19
William Evelyn, 2 *F G.* 19
John Salter, 2 *M.* 1 *F G.* 19
Thomas Erle, 14 *D.* 19
§Richard Worge 19
Ja. Johnston, 1 *D. Lt. Go. Min.* 19
James Johnston, 1 *H.* 19
Ph. Sherrard, 3 *CM* 1 *FG.* 19
Hon. Martin Sandys, 2 *FG.* 19
§Montagu Wilmot, 19
Camp. Dalrymple, 3 *D.* 19
Ruvigny de Cosne, 2 *F G.* 19
Hon. G. Lane Parker, 1 *FG.* 19
Ja. Gisborne, 16 *F. Qu. M. G. Ireland* 19
Earl of Drogheda, 18 *D.* 19
Nevill Tatton, 1 *F G.* 19
John Mompesson, 8 *F.* 19
§Francis Grant 19
George Moncrief, 26 *F.* 19
Richard Bendyshe, *Marines.* 19
Hon. Alex. Mackay, 65 *F.* 19
William Forster, 1 *F.* 19
Wm. Augustus Pitt, 10 *D.* 19
×John Scot, 26 *F.* 19
George Bodens 19
×*Lord* Adam Gordon, 66 *F.* 19
Fred. Haldimand, 60 *F. Brig. Gen. in Amer.* 19
Sr John St. Clair, 28 *F. Brig. Gen. N. America* 19
John Reed, 34 *F.* 19
Robert Scott, 6 *F.* 19
Ja. Muir Campbell, 2 *DG.* 19
Robert Campbell, 3 *F G.* 19
William Alex. Sorell, 2 *FG.* 19
Richard Lambart, 1 *F G.* 19
Hon. Alex. Maitland, 1 *FG.* 19
John Pomeroy, 64 *F.* 19
×§*Hon.* Arch. Montgomery 19
×§Simon Fraser, 78 *F* 19
Hunt Walsh, 56 *F.* 19
Tho. Desaguliers, *Artil.* 19
George Preston, 2 *D.* 19

§Guy Carleton 19
×Ch. Hotham, 63 *F* 19
William Naper, 3 *H.* 19
Thomas Townshend, 57 *F.* 19
Robert Clerk. 19
Rob. Cunningham, *Ad. Gen. Irel.*
×*Hon.* William Howe, 46 *F.* 19
John Bradstreet, *D. Q. G. Am.* 19
×*Ld.* Geo. Lennox, 25 *F.* 20
×*Hon.* R. Brudenell, 4 *F. June* 19
Henry Fletcher, 35 *F* 20
John Hale 18 *D* 21
Robert Boyd, 39 *F* 23
Henry Clinton, 1 *F G* 24
*Charles Fitzroy, *Aid de Camp to his Majesty* 14 *D* 25
Bernard Hale, 3 *FG.* *Oct.* 7
×John Burgoyne, 16 *Dr.* 8
Sir Th. Stanhope, *Marines,* 21
×August. John Hervey, *do.* 21
1763. *Sir* Rob. Hamilton *Mar.* 17
Robert Robinson, *Aid de Camp to the King, LC* 31 *F Apr.* 18
Fran. Craig, *Aid de Camp* 19
Edw. Ligonier, 1 *FG. Aid de C.* 21
1764. Henry Gore, *Battle-ax Guards* *Feb.* 6
Ch. Campbell, *E. In.* *May* 9
Richard Smith, *ditto* 11
Sir R. Barker, *ditto* 12
Randfarlie Knox, *ditto*
×*Earl* Percy, *Aid de C.* *Oct.* 26
1765 W. Tayler, *do.* 9 *F Mar.* 27
Eyre Coote, 79 *F* *Apr.* 4
Cha. *E.* Cornwallis, 33 *F. Aug* 2
1766. *His R. H. D. of* Gloucester, 13 *F.* *June* 25
Hon. Geo. West, *Aid de Camp to his Majesty,* 1 *F G* 25
Wm. Amherst, *Aid de Camp to his Majesty,* 1 *F G* *Aug.* 6

LIEUTENANT-COLONELS.

1735. §Cha. Will. Pearce, *Jan.* 1
1739. §Mor. Cracherode, *Dec.* 15
1740. §Ja. Cunningham, *Jan.* 25

1745. §Bot. Hutchinson, *June* 22
Arthur Owen, *Gov. of Pendennis Castle* *Oct.* 4
§Daniel Herring, 4
Mat. Sewell, *Capt. Invalids*, 4
§Gilbert Vane, 4
1748. § Justin M'Carty, *Apr.* 9
1754. Hor. Sharpe, *W. Ind. July* 5
1756. W. Denay, *Amer. Apr.* 18
1758. James Montresor, *Engineer* *Jan.* 4
Robert Douglas, 19 *F* *Apr.* 10
John Barlow, 61 *F* 18
Jorden Wren, 37 *F* 20
James Burleigh, *Marines* 22
§William Masters 74 *F* 25
§Hezekiah Fleming 73 *F* 27
Edward Maxwell, 21 *F* 27
William Williams Campbell, 3 *FG* 29
Lancelot Baugh, 1 *FG* *May* 1
William Style, 1 *FG* 3
Henry Lister, 2 *FG* 4
Robert Watson, 25 *F* 7
Will. M'Dowall, 32 *F* *June* 26
Jo. Robertson, 15. *F* *July* 8
Eyre Massey 27 *F* 16
Arthur Graham, 1 *FG* *Aug.* 24
William Tryon, 1 *FG* *Sept.* 30
George Warde, 4 *D* *Oct.* 9
§William Newton 11
Sir David Lindsay, 1 *FG* *Oct.* 12
William Whitshed, 3 *FG* 13
James Cuninghame, 45 *F* 14
Rob. Skene, *Adm. Gen. N. Brit.*
Thomas Dickens, 1 *FG* *Dec.* 9
1759. *Sir* W. Wiseman 2 *FG* 30
Flower Mocher 3 *DG* *Feb.* 7
Joseph Gabbet, 16 *F* 7
Robert Sloper, 1 *DG* 13
Richard Bowles, *Inval.* *Apr.* 5
William Johnston, *Inval.* 5
Barth. Gallatin, 2 *THGG* 7
John Darby, 17 *F* *May* 14
Th. Ball, *Lt. Gov. Jersey*, *June* 20
Dougall Campbell, *Fenc. Men Argyleshire* *July* 3
Michael Hudson, 3 *FG* *Aug.* 11
Staats Long Morris, *Br. Gen. East-Ind.* *Oct.* 13
Daniel Jones, 3 *FG* *Nov.* 7
Thomas Ord, *Artillery* 2
Corbet Parry, 62 *F* 2
John Wynne, 2 *H* *Dec.* 7
James Edmondstone, 1 *F* 31
1760. Jn. Campbell, 88 *F* *Jan.* 1
John Caillaud, *East Ind. only* 8
Hon. John Vaughan, 46 *F* 12
*Thomas Calcraft, 50 *F* 12
Wm. Rickson, *D. Q. G. Scotl.* 13
§Edward Windus 17
§Ralph *Lord* Gore 17
Robert Pigot, 38 *F* *Feb.* 4
John Rutter, *Irish Artillery* 8
John Dalling. 43 *F* 27
Valentine Jones, 52 *F* *Mar.* 4
Russel Manners, 2 *DG* *April* 5
Thomas Hall, *Dep. Adj. Gen.* 25
Cholmondley Scott, 11 *F* *May* 5
§Robert Murray Keith 10
Spencer Cowper, 1 *FG* *July* 23
Ja. Grant, 40 *F. Gov. of E. Flor.* 26
Peter Daulhat, 51 *F* *Aug.* 2
William Phillips, *Artil.* 15
Hon. R. Maitland, *Dep. Adj. N. Amer.* 22
William Hill, 5 *D* *Aug.* 25
George Tash, 3 *FG* *Sept.* 1
Hon. George Monton 29
Hector Boifrond *Mar. Nov.* 20
Wm. Faucette, 3 *FG* 25
§David Erskine 27
Wm. Lushington, 8 *D* 29
Lord Newbattle, 4 *H* *Dec.* 1
1761. Rich. Prescott, 7 *F* *Jan* 22
J. Maxwell, 20 *F.* 26
§Charles Gray 27
Sir T. Spenc. Wilson, Bt. 2 *FG* 28
*§*Right Hon.* Isaac Barré *Jan.* 29
§*Sir* H. Williams, Bt. *Feb.* 11
Geo. Morrison, *Q. M. G.* 22
Thomas Clarke, 2 *FG* *Mar.* 4
Charles Rainsford, 2 *FG.* 5
John Mackenzie, 10

James Masterton, *D.A.G. Ireland* 17
Aug. Prevost, 60 *F* 20
§Alex. Campbell, 22
Phil. Jennings, 1*HG* *Apr.* 15
William Wright, 2 *FG* 5
Parke Pepper, 49 *F.* *June* 1
Thomas Shirley, 67 *F.* 2
Edward Strode, 41 *F* 19
John Pet. Desmaretz, *Artil.* 19
John Kellet, *R R H G* 22
George Scott, *Lt. Gov. St. Dominico*, 40 *F* *July* 11
James Pattison, *Artil.* *Aug.* 5
Jos. Broome, *Artil.* 6
§Tho. Oswald, 10
§Patrick Tonyn, 12
Edw. Mathew, 2 *F G* *Sept.* 24
×T.M. Molineux, 3 *F G* 25
William Wynyard, 3 *F G* 26
Rob. Ric. Hepburn, 6 *D* *Oct.* 1
§Thomas Bate 2
§James Kinneer 4
Francis Bonham, 3 *D.* 4
William Blacket, *Inval.* 5
Gervas Remington, 36 *F* 7
LewisCha. Montolieu, 2 *THG* 8
WilliamBrowning, 46 *F* 9
John Tulikens, 45 *F* 10
Fred. Hamilton, 1 *F* 11
Rob. Sloughter, 2 *THG Br.* 12
×Richard Phillipson, 1 *D* 14
Cha. Beauclerk, 3 *FG* 16
Pat. M'Douall, 3 *FG* 17
Robert Preston, 24 *F.* 26
1762. John Linde, *Inval. Jan.* 2
James Agnew, 44 *F.* 3
Arch. Patoun, *Engin.* 3
Patrick Mackeller, *Engin.* 3
James Bramham, *Engin.* 3
John Lindsay, 53 *F.* 4
Arthur Preston, 9 *D* 5
§JohnTufton Mason, *Marin.* 5
Robert Ross, 48 *F.* 6
James Ramsay, 30 *F.* 7
Dan. Chenevix, *Irish Art.* 8
Robert Walsh, 54 *F.* 9
Gordon Graham, 42 *F.* 12
John Beckwith, 44 *F.* 13
Herbert Munster, 60 *F.* 14
Paul Emil. Irving, 15 *F.* 15
John Neale, 3 *FG* 15
Francis Smith, 10 *F.* 16
Robert Gordon, 84 *F.* 18
Ed. Milbanke, 3 *D G.* 19
Paul Pechell, 2 *HGG* 20
Henry Williamson, 39 *F.* 21
Hildebrand Oakes, 33 *F.* 22
Joseph Widdens, 73 *F* 23
John Douglas, 2 *D.* 24
Sir Will. Erskine, 15 *D.* 25
Joseph Harrison, 57 *F.* 26
Gab. Christie, *D Q M G Amer.* 27
Hon. Alexander Leslie, 64 *F.* 30
Teavil Appleton, 65 *F.* 31
John Campbell, 17 *F.* *Feb.* 1
§Robert Campbell *Argl. M.* 2
John Reid, 42 *F.* 3
Henry Patton, 6 *F.* 4
§James Money 5
§Hugh Mac Kay, *Suth. Bat.* 6
Charles Ross, *Suth. Bat.* 7
Frech. Ramsden, 1 *HGG.* 8
William Green, *Engin.* 8
§George Scott 9
Charles O-Hara, 2 *FG* 10
Dudley Ackland, 36 *F* 11
Robert Sandford 13
§Will. Rowley 13
×Henry St. John 13
§Loftus Ant. Tottenham 13
§John Roberts 13
§Anthony St. Leger, 13
James Funke, *West. Ind.* 15
Nathaniel Gould, 18 *F* 19
James Stuart, 56 *F.* 20
§Francis M'Lean *Apr.* 13
J. Cosnan, 45 *F* 14
Hen. Trelawny, 2 *FG* 15
×Joshua Visc. Allen, 1 *FG* 16
Hugh *Lord* Percival, 1 *FG* 17
Will. Miles, 1 *F G.* 19
§Arch. M'Nab 26
Alex. Moneypenny, 56 *F.* 29

Tho. Hay, 7 *D.* *May* 21
§Peter Bathurſt 22
Robert Welch, 119 *F.* *June* 25
W. Roy, *D.Q.M.G.* *July* 23
John Blaquiere, 18 *D.* 30
Will. Gwyn, 2 *FG.* *Aug.* 25
T. Reynolds, 2 *FG* 25
D. Wedderburne, 22 *F.* *Sept.* 22
Rich. Pownall, 1 *FG* 23
§*Hon.* W. Gordon, 105 *F.* *Oct.* 11
§Edw. Nugent, 1 *FG* 13
John Maunſell, 27 *F* 31
John Godwin, *Artil.* *Nov.* 1
Samuel Cleveland, *Artil.* 2
§Robert Preſcott 10
Stuart Douglas 17
Will. Neſbitt, 47 *F.* 24
§*Hon.* J. Monckton 25
Hervey Smith, 3 *R.F.G.* 26
×James Pringle, 59 *F.* *Dec.* 17
Joſias Martin, 68 *F.* 24
1763. Glynn Wynne, 2 *FG* *Jan.* 8
George Ogilvie, 3 *FG* 14
Hon. Will. Napier, *D. A. G. N. Br.* 17
James Douglas, 3 *FG* 26
Thomas Eyre 26
Hon. H. Somerville, 16 *D.* *Mar.* 8
§W. Skinner, 9
Sir Geo. Oſborne, 3d *R.F.G.* 31
Geo. Maddiſon, 4 *F.* *Apr.* 20
Edward Craig, 1 *FG* 11
John Biddulph, 3 *F.* 17
James Paterſon, 63 *F.* *June* 15
Henry Gladwin, *D.A.G. in America* *Sept.* 17
James Craig, 2 *FG* 23
Tho. Twyſden, 1 *FG* *Nov.* 21
Tho. D'Avenant, 2 *FG.* *Dec.* 23

1764.

Char. Hemington, 23 *F.* *Jan.* 27
Paſton Gould, 30 *F.* *Mar.* 23
Patr. Warrender, 11 *D.* *May* 4
William Burton, 12 *D* *June* 15
Theo. Clements, 69 *F.* 15
Da. Hepburne, *D.A.G in Irel.* 15
Wm. Thornton, 1 *F.G.* *Sept.* 5
Alexan. Johnſtone, 70 *F.* *Nov.* 23
Hon. Wm. Harcourt, 18 *D.* 28
Alexan. Duncan, 55 *F.* *Dec.* 5
James Blaquiere, 13 *D*
John Burgoyne, 58 *F.* 19

1765. Henry Laws Lutterell, 1 *H* *Feb.* 13
Robert Raitt *March* 21
Wm. Dalrymple, 14 *F* 27
Ralph Waiſh, 31 *F* *Apr.* 25
John Wilkins, 18 *F* *June* 13
Tho. Howard, 1 *FG* *July* 10
Wm. Picton, 12 *F* *Aug.* 21
Hect. Monro, *Brev.* *Oct.* 8
Hon. Ed. Stopford, 66 *F.* 9
Dav. Ogilvie, 13 *F.* *ditto* 10
Mat. Peirſon, *Africa only* *Dec.* 20

1766. Maurice Carr, 29 *F.* *Ap.* 23
Hon. Wm. Hervey 1 *FG.* *Aug.* 6
Cha. Weſt Roberts, 65 *F.*
George Rawſon, 5 *F.*

MAJORS.

1745. §Sir C. Leighton *May* 1
Ch. Henry Collins, *Maj. to the Tower of London* *Oct.* 4
§Robert Mitford 4
§Matthew Swiney 4
§Scott Floyer 4
§Cha. Durand *Nov.* 29
1747. James Otway *Feb.* 26
1750. H. Hart, *Lt. Gov. Sheerneſs* *Mar.* 3
1754. §Charles Craven, *Sept.* 24
1759. Jn. Godwin, *Artil.* *Oct.* 20
James Johnſtone, 61 *F* 11
1760. P. Labilliere, *Jan.* 17
William Walters, 45 *F* *Feb.* 25
§William Piers, *May* 1
§Charles Heathcote 1
William Bury, 12 *D* 6
§Jam. Abercrombie, *July* 25
Barthol. Corneile, 14 *F* *Aug.* 2
Richard Montgomery, 51 *F* 2
§Joſeph Goreham, *Ran. Am.* 2
Hugh Cane, 5 *D* 25
§Robert Preſton 26

§John Campbell *Oct.* 5
§Rob. Edw. Fell 27
John Campbell, *Mar. Nov.* 19
Claud. Hamilton, *Mar.* 20
§Arch. Campbell *Dec.* 20
1761. N. Heywood, 21 *D. Jan.* 7
§John Leland 21
Hon. David Home, 25 *F.* 23
§Charles Chapman, *Feb.* 6
§Henry Boiſragon 28
Simon Fraſer, 24 *F.* *Mar.* 15
§George Byng 16
David Bell, 11 *D.* 16
Patrick Sutherland, 27 *F* 22
Boughey Skey, 43 *F* 25
James Dunn, 1 *IIG* *Apr.* 15
Geo. Aug. Barry, 50 *F* *May* 22
Robert Farmar, 34 *F* *June* 2
§James Johnſtone, 12
John Bell, *Br. Mar.* 15
Tho. Wightwick, *Br. Mar.* 16
Ar. Tuck. Collins, *Br. Mar.* 17
Andr. Forbes, 1 *R.R.H.G.* 22
§Charles Lee *Aug.* 10
William Wade, 74 *F* *Sept.* 23
§Francis Aleſieu *Oct.* 1
§Richard Vaughan 2
§John Nairne 13
Edw. Smith, 60 *F* 14
§John Deaken, 14
§Thomas Ogle 15
§James Campbell 15
§Enoch Markham 16
§James Hamilton 17
Charles Forbes, 11 *F.* 17
Ulyſſes Fitzmaurice 17
§Richard Bailey 17
§Peter Gordon 17
§Ailan Maclean 18
§Richard Ridley 18
§Jn. Walkingſhaw Crawford 19
Tho. James, *Art.* 23
Richard Sherlock 23
Otho Hamilton, 40 *F.* *Nov.* 10
1762. Jo. Stra ton *Jan.* 8
Nevinſon Pool, 72 *F* *Feb.* 3
R. Ackland, 73 *F* 3
Hon. Luc. Ferd. Cary, 60 *F* 8
George Carr, 72 *F* 12
James Dalrymple, 1 *F.* 13
William Percival 13
Henry Mark Maſon, 26 *F.* 13
§Charles Erſkine 13
§Lord Wallingford 13
§John Jeffries 13
§*Hon.* Richard Rochfort 13
§Henry Browniigg 13
§*Sir* J. Whitefoord, 26
Don. Campbell, *Argyleſh. Mar.* 2
John Tucker, *by Brev.* 71 *F* 3
Richard Maitland, *Artil.* 10
Theod. Deſvories, 71 *F.* 15
§John Wrightſon 25
Geo. Ainſlie, 15 *D.* 29
§James Murray *Apr.* 13
Horatio Gates, 74 *F.* 24
Edw. Aſhenhurſt, 3 *H.* 24
§John Murray 26
Geo. Drummond, 33 *F.* 30
Robert Gordon, 21 *F.* *May* 7
Francis Gore, 25 *F.* 8
Charles Webb 9
Ja. Harrington, 2 *T.H.G.G.* 10
Pat. Preſton, 57 *F.* 10
Whitſhed Keene, 5 *F.* 11
Sampſon Barber, 1 *D.* 18
Hon. Char. Hamilton, 1 *DG.* 19
John Parr, 20 *F.* 20
Obadiah Bourne, 8 *F.* 20
Tho. Oſb. Mordaunt, 10 *D.* 21
Maurice Cane, 75 *F.* 24
Rob. Clayton Bayley, 58 *F* 25
§*Sir* Allan M'Lean, Bart. 25
§Samuel Zobell *July* 1
§Richard Parker 16
Francis Ogilvie, 9 *F.* 24
Tho. Sheldon, *Marines Aug.* 3
Chr. Gauntlett, *ditto* 3
Henry Smith, *ditto* 3
Felix Buckley, 2 *T.H.G. Aug.* 6
Allan Campbell, 42 *F.* 15
§John Broughton 20
Benj. Gordon, 48 *F.* *Sept.* 2
§Barry St. Leger 16

§James Stratton 27
David Roſs, 5 *F.* *Oct.* 6
§Wm Morris, 72 *F* 12
Paul Rycaut, 17 *F.* 13
§William Alderton 20
Arthur Loftus, 22 *F.* 30
William Forbes, 35 *F.* 31
§James Rooke *Nov.* 25
§Thomas Cole 26
§William Grant *Dec.* 1
William Hunter, 8 *F* 20
§*Sir* Alex. Purves, 24
John Melvin, *M.B. Ireland* 31
1763. §James Langham *Mar.* 9
John Whitmore, 6 *D.* 18
Edw. Walpole, 16 *D.* 19
James Callander, 67 *F* 31
Samuel Birch, 17 *D.* *Apr.* 27
William Forreſter, 27 *F May* 11
Charles Mawhood, 3 *F.* 17
John Blomer, 63 *F.* 27
Sam. Townſhend, 19 *F June* 15
§Charles Croſbie 17
Wm. Arnott, 2 *D G Aug.* 17
Walt. Caruthers, *Mar. Oct.* 12
John Shore, 1 *T H G Nov.* 21
William Hyſlop, *Art.* *Dec.* 7
Hon. Arthur Browne, 28 *F* 16
1764. Cha. Egerton, 4 *F. Jan.* 11
Charles Long 15
Benj. Barnard, 23 *F.* 27
John Fleming, 36 *F.* 27
St. Geo. Daly, 37 *F.* *Feb.* 2
John Yeo, *Marines* 22
Edw. Griffith, 4 *D.* *Mar.* 2
Fred. Evelyn, 1 *T.H.G. G.* 23
Law. Reynolds, 68 *F.* 23
John Fletcher, 32 *F.* 30
Wm. Cavendiſh, 62 *F.* *Apr.* 20
Martin Tucker, 1 *H.* *June* 15
Francis Laſcelles, 8 *D.* 15

Henry Pulleine, 16 *F.* 15
Edw. Malone, 47 *F.* 15
Benj. Bromhead, 69 *F.* 15
Thomas Baugh, 55 *F.* *Dec.* 5
Charles Harpur 38 *F.* 19
Philip Skene, 52 *F.* 19
Ed. Howarth, *Marines* 21
1765. Wm Powell, 54 *F. Jan.* 16
George Freeman Cunningham, 2 *H. G.* *Feb* 8
Edward Hunt 13
John Pennington, 2 *F Mar.* 21
Robert Milward, 59 *F* 21
Daniel Grant 21
Alexander Cathcart 22
Thomas Marriot 22
Richard Hawkins 22
Jonathan Furlong, 14 *F* 27
Edw. Bromley, 31 *F* *Apr.* 26
Thomas Bland, 7 *D* *June* 14
Wm. Orme, 70 *F* *July* 19
Peter Campbell, 12 *F* *Aug.* 21
Henry Baſſett, 10 *F* *Sept.* 11
Henry Pringle, 56 *F* 11
Rob. Bayard, 60 *F* *Oct.* 1
John Hill, 13 *F* 10
1766. Tho. Mills, *Maj. of Brigade in N. America* *Jan.* 22
George Sempill, 53 *F.* 31
James Chiſholme, 21 *F. Feb.* 19
Pierce Butler, 29 *F.* *Apr.* 2
John Caldwell, 7 *F* *July* 18
John Coates, 66 *F* *Aug.* 3
Charles Wilſon Lyon, 18 *D.*
Ambroſe Upton, 13 *D.*
William Butler, 65 *F.*
Thomas Pope, 2 *H.*
Richard Z. Mervyn, 64 *F.*
Anthony Meadows, 4 *H.*
Robert Waller, 9 *D.*
John Mayne

A LIST of His Majesty's Land Forces, with their Agents, and Stations.

FM ſtands for Field Marſhal; G for General; L. for Lieut. General; M. for Major General; C for Colonel.

	COLONELS.	*Rank.*	*Raiſed.*	*Lieut. Colonels.*	*Majors.*	*Pay per Diem.*	*Agents.*	*Stations.*
Two Troops of HORSE-GUARDS, raiſed in 1660.								
1	Delawarr, Earl	M	1660	1 Jennings, Philip 2 Twyſden, Tho.	1 Dunn, James 2 Shore, John	48 4 8	Meſſieurs Richardſon Winter	London and Weſtminſter
2	Cadogan, Lord	G	1659	1 Montolieu, Lew. C. 2 Sloughter, Rob. LC.	1 Buckley Felix 2 Cunningham, Geo.	48 4 8		
Two Troops of HORSE-GRENADIER-GUARDS.								
1	Griffin, Sir Jn. Griff.	L	1693	Ramſden, Frech	Evelyn, Fred.	29 8 8	Cox & Drum.	London and
2	Harrington, Earl of	L	1702	Gallatin, Barthol.	Pechell, Paul	29 8 8	Fiſher	Weſtminſter
One Royal Regiment of HORSE-GUARDS.								
	Granby, Marquis of	L	1661	Kellet, John	Forbes, Andrew	96 10 8	Meyr. & Por.	Great Britain.
Four Regiments of HORSE.								
1	Johnſton, James	C	1685	Lutterel Laws, Hen.	Tucker, Martin		Deſbriſay	Ireland
2	Fitzwilliam, John	L	1685	Wynne, John	Pope, Thomas		Chaigneau	Do.
3	Harvey, Edward	M	1685	Napier, William	Aſhenhurſt, Edw.		Montgomery	Do.
4	Honywood, Philip	L	1688	Newbattle, *Ld.* Wm.	Meadows, Wm.		Chaigneau	Do.
Three Regiments of DRAGOON-GUARDS.								
1	Moſtyn, John	L	1685	Sloper, Robert	Hamilton, Charles	73 8 11	Roſs	Great Britain.
2	Waldegrave, *Earl*	L	1685	Manners, Ruſſel	Arnot, William	64 18 11	Ditto	Do.
3	Manners, *Ld.* Rob.	L	1685	Mocher, Flower	Milbanke Edward	60 7 11	Fitter	Do.
Eighteen Regiments of DRAGOONS.								
1	Pembroke, Earl of	M	1683	Johnſton, James	Phillipſon, Richard	64 18 11	Lamb	Do.
2	Argyll, Duke of	G	1681	Preſton, George	Douglas, John	60 7 11	Cox & Drum.	Do.

3	Albemarle, Earl of	L	1685	Dalrymple, Campb.	Bonham, Fran. Lt. C.	64	18	11	Adair & Co.	Great Britain
4	Rich, Sir Robert	F M	1685	Warde, George	Griffith, Edward	64	18	11	Richardſon	Do.
5	Yorke, Sir Joſeph	L	1688	Hill, William C	Cane, Hugh				Deſbriſay	Ireland
6	Cholmondley, Ja.	L	1689	Hepburn, R. Rickart	Whitmore, John	60	7	11	Blount	Great Britain
7	Howard George	L	1690	Hay, Thomas	Bland, Thomas	64	18	11	Roſs	Do.
8	Severn, John -	M	1693	Luſhington, William	Laſcelles, Francis				Deſbriſay	Ireland
9	Whitley, Henry -	M	1715	Preſton, Arthur	Waller, Robert				Chaigneau	Do.
10	Mordaunt, (Sir Jn.)	L	1715	Pitt, Wm. Aug. C	Mordaunt, Tho. Oſb.	60	7	11	Fiſher	Great Britain
11	Ancram, (Earl of)	L	1715	Warrender, Patrick	Bell, David	64	18	11	Ireland	Do.
12	Carpenter, Benj.	M	1715	Burton, William	Bury, William				Montgomery	Ireland
13	Douglas, Arch. -	L	1715	Blaquiere, James	Upton, Ambroſe				Chaigneau	Do.
14	Fitzroy, Charles -	C	1715	Erle, Thomas C	Maine, John				Cockburne	Do.
15	Elliot, Geo. Aug.	L	1759	Erſkine, William	Ainſlie, George				Cox & Drum.	Great Britain
16	Burgoyne, John	C	1759	Somerville, Hugh	Walpole, Edward				Roſs	Do.
17	Hale, John	C	1759	Blaquiere, John	Birch, Samuel				Montgomery	Ireland
18	Drogheda, (Earl of)	C	1759	Harcourt, William	Lyon Wilſon, Cha.				Ditto	Do.

Three Regiments of FOOT-GUARDS.

1	Ligonier, Viſc.	F M	1660	Hudſon, Joſeph L	1 Urmſton, 2 Salter, 3 Sherrard 1 Evelyn, Wm. C	152	16	2	Cox & Drum.	London and Weſtminſter
2	Tyrawly, Lord	F.M	1650	Thomas, John C	2 Sandys, Martin C 1 Furbar, John M	98	9	8	Meyrick and Porter	
3	Rothes, Earl of -	G	1660	Gore, John M	2 Wells, John C	98	15	8	Reid	Lon. and Weſt.

Seventy-five Regiments of FOOT.

1	Lorne, Marquis of	L	1636	1 Edmonſtone, Ja.	1 Dalrymple, James				Montgomery	1ſt Bat. Ireland

2	Montagu, Charles	L	1661	Raitt, Robert	Pennington, J.				Winter	Isle of Man
3	Burton, Ralph --	M	1665	Biddulph, John	Mawhood, Charles	50	6	4	Meyrick&Co	Minorca
4	Brudenell, Robert	C	1680	Maddison, George	Egerton, Charles	50	6	4	Kid.&Bishop	Great Britain
5	Hodgson Studholm	L	1674	Rawson, George	Ross, David	50	6	4	Chaigneau	Ireland
6	Rufane, William	M	1674	Scott, Robert	Patton, Henry	41	14	10	Meyrick&Co	Great Britain
7	Bertie, Lord Robert	L	1681	Prescott, Richard	Caldwell, John	42	3	10	Ross	Ditto
8	Stanwix, John --	L	1685	Mompesson, John	Hunter, William	50	6	4	Meyrick	Ditto
9	Whitmore, Wm.	L	1685	Tayler, William	Ogilvie, Francis	50	6	4	Adair & Co.	Florida
10	Sandford, Edward	M	1685	Smith, Francis	Basset, Henry				Chaigneau	Ireland
11	Acourt, William	L	1685	Scott, Cholmondely	Forbes, Charles	50	6	4	Fisher	Minorca
12	Napier, Robert -	L	1685	Picton, William	Campbell, Peter	50	6	4	Adair & Co.	Great Britain
13	Gloucester, D. of	C	1685	Ogilvie, David	Hill, John	41	14	10	Cox & Drum.	Ditto
14	Keppel, Hon. Wm.	M	1685	Dalrymple, William	Furlong, Jonathan	50	6	4	Ditto	Ameriea
15	Amherst, Sir Jeff.	L	1685	Robertson, James	Irving, Paul Emil.	50	6	4	Ross	Ditto
16	Gisborne, James		1688	Gabbet, Joseph	Pulleine, Henry				Desbrisay	Ireland
17	Monckton, Rob.	M	1688	Darby, John	Campbell, John	55	6	6	Meyrick	America
18	Sebright, Sir John	M	1674	Wilkins, John	Gould, Nathaniel				Chaigneau	Ireland
19	Beauclerk, Ld. Geo.	L	1688	Douglas, Robert	Townshend, Sam.	50	6	4	Adair & Co.	Gibraltar
20	Kingsley, William	L	1688	Maxwell, John	Parr, John	50	6	4	Cox & Drum.	Ditto
21	Panmure, Earl of	L	1678	Maxwell, Edward	Chisholme, James	50	6	4	Wilson	Mobille
22	Gage, Thomas -	M	1689	Wedderburn, David	Loftus, Arthur	55	6	6	Cox & Drum.	Great Britain
23	Boscawen, George	L	1680	Hemington, Charles	Barnard, Benjamin	50	6	4	Poumies	Ditto
24	Cornwallis, Edward	L	1686	Preston, Robert	Frazer, Simon	50	6	4	Mathias	Gibraltar
25	Lenox, Ld. George	C	1689	Watson, Robert	Home, David	50	6	4	Adair & Co.	Great Britain

26	Scott, John —	C	1689	Moncreif, George	Templer, Dudley				Montgomery	Ireland
27	Warburton, Hugh	L	1689	Maſſey, Eyre	Forreſter, William	41	14	1c	Roberts	America
28	Townſhend, Ld. Vif.	M	1702	St. Clair, Sir John Bt.	Brown, Arthur	41	14	1c	Fiſher	D tto
29	Granard, Earl -	L	1702	Carr, Maurice	Butler, Pierce				Lamb	America
30	Loudoun, Earl of	L	1702	Gould, Paſton	Ramſay, James	50	6	4	Meyrick	Gibraltar
31	Oughton, Ja. Adolp.	M	1702	Walſh, Ralph	Bromley, Edward	50	6	4	Poumies	Penſacola
32	Leighton, Francis	L	1702	M'Dowall, William	Fletcher, John	50	6	4	Richardſon	Weſt Indies
33	Cornwallis, Earl	C	1702	Oakes, Hildebrand	Drummond, George	50	6	4	Meyrick	Minorca
34	Cavendiſh, Ld. Fred.	M	1702	Reed, John	Farmar, Robert	50	6	4	Fiſher	Great Britain
35	Fletcher, Henry	C	1702	Hall, Thomas	Forbes, William	55	6	6	Roſs	Ditto
36	Pierſon, Richard	M	1701	Remington Gervas	Fleming, John	50	6	4	Cox & Drum.	Jamaica
37	Stuart, *Hon.* James	L	1701	Wren, Jordan	Dally, St. George	50	6	4	Baird	Minorca
38	Talbot, Sharrington	M	1705	Pigot, Robert	Harpur, Charles	41	14	1c	Deſbriſay	Ireland
39	Boyd, Robert -	C	1702	Williamſon, Henry	Hunt, Edward				Ditto	Do.
40	Armiger, Robert	L	1717	Grant, James	Hamilton, Otho	55	6	6	Heath	Do.
41	Parker, John	M	1719	Weldon, Thomas	Strode, Edward	34	10	6	Nic. & Powe	Great Britain
42	Murray, Ld. John	L	1740	Graham, Gordon	Reid, John	109	7	4	Meyrick	America
43	Cary, Hon. Geo.	M	1741	Dalling, John	Skey, Boughey	41	14	1c	Cox & Drum	Great Britain
44	Abercromby, Ja.	L	1741	Agnew, James	Beckwith, John	55	6	6	Meyrick	Ireland
45	Boſcawen, John	M	1741	Tullikins, John	Walters, William	55	6	6	Ditto	Do.
46	Howe, William -	C	1741	Vaughan, John	Browning, William	41	14	1c	Cox & Drum	America
47	Laſcelles, Peregrine	L	1741	Neſbitt, William	Malone, Edward	55	6	6	Deſbriſay	Ireland
48	Webb, Daniel -	L	1741	Roſs, Robert	Gordon, Benjamin	55	6	6	Chaigneau	Do.
49	Græme, David -	M	1744	Spragg, Robert	Pepper, Park	57	3	6	Montgomery	Do.
50	Boothby, Sir Wm.	M	1755	Calcraft, Thomas	Barry, Auguſt. Geo	50	6	4	Deſbriſay	Do.
									Montgomery	Do.

52	Clavering, John	M	1755	Jones, Valentine	Skene, Philip				Cox & Drum.	America
53	Toovey, John -	M	1755	Lindsay, John	Semple, George	41	14	10	Roſs	Gibraltar
54	Parſlow, John -	M	1755	Walſh, Robert	Powell, William	41	14	10	Fiſher	Do.
55	Ganſell, William	M	1755	Duncan, Alexander	Baugh, Thomas	41	14	10	Chaigneau	Ireland
56	Walſh, Hunt -	C	1755	Monypenny, Alex.	Pringle, Henry	50	6	4	Deſbriſay	Do.
57	Cunynghame, Sir D.	M	1755	Townſhend, Thomas	Harriſon, Joſeph	41	14	10	Baird	Minorca
58	Anſtruther, Robert	L	1755	Burgoyne, John	Bayly, Rob. Clayton	41	14	10	Montgomery	Ireland
59	Owen, John -	M	1755	Pringle, James	Milward, Robert				Meyrick	America
60	Amherſt, Sir Jeff.	L								
	Murray, James } *Cols.*		1755	Haldiman, Frederick	Cary, Hon. Fred. Luc.	222	0	0	} Roſs	America
	Prevoſt, James } *Com.*			Prevoſt, Auguſtin	Bayard, Robert					
61	Gray, George	M	1758	Barlow, John	Parry, Corbett	50	6	4	Whitelocke	Ireland
62	Strode, William	L	1758	Jeffreys, Steph. John	Cavendiſh, William	50	6	4	Oldham	Weſt Indies
63	Hotham, Charles	C	1758	Paterſon, James	Blomer, John	50	6	4	Montgomery	Ireland
64	Pomeroy, John -	C	1758	Leſlie, Alexander	Mervyn, Richard	50	6	4	Do.	Do.
65	Mackay, Alex. -	C	1758	Roberts, C Weſt	Butler, William	50	6	4	Do.	Do.
66	Gordon, *Ld.* Adam	C	1758	Stopford, Edward	Coates, John	50	6	4	Meyrick	Jamaica
67	Lambert, Hamilton	M	1758	Shirley, Thomas	Callender, James	50	6	4	Fitter	Minorca
68	Lambton, John	M	1758	Martin, Joſias	Reynolds, Laurence	50	6	4	Meyrick	Antigua
69	Colville, Charles	M	1758	Clements, Theophil.	Bromhead, Benj.	50	6	4	Montgomery	Ireland
70	Trapaud, Cyrus	M	1758	Johnſtone, Alexander	Orme, William	50	6	4	Meyrick	Dominica
Invalids.	71 Invalids		1758	Bowies, Richard		50	6	4	Nicoll & Co.	Great Britain
	72 Ditto.		1758	Johnſton, William	Carr, George	50	6	4	Ditto	Do.
	73 Ditto.		1762	Major Command.	Ackland, Robert	50	6	4	Ditto	Do.
	74 Ditto.		1762	Do.	Wyndus, John	50	6	4	Ditto	Guernſey
	75 Ditto.		1762	Lind, John		50	6	4	Ditto	Hull
3 Independent Companies, *viz.* Peirſon's, M'Millan's, and Blane's.									Brown	Africa

Colonel Commander and Maſter-General of Ordnance, *Marquis of* Granby.

Royal Regiment of Artillery conſiſts of 3 Battalions, viz.

Cols. Commanders.		*Lieut. Colonels.*	*Majors.*
1. Belford, William	L	Ord, Thomas	James, Tho.
2. Williamſon, George	C	Pattiſon, James	Cleavland, Sam.
3. Delaguſiers, Thomas	C	Godwin, John	Hiſlop, Wm.

Iriſh ARTILLERY *Regiments.*

COL. in Chief, Maj. Gen. James, Marquis of Kildare.
Col. en Second. Lt. Col. Bernard Hale.
Lt. Col. Commandt. Daniel Chénevix.
Major, John Straton.

Captain of the Cadets and Com. in Chief, Marq. of Granby *Col. en. 2d.* George *Viſcount* Townſhend.

Eight more Independent Companies of INVALIDS to do Duty in the Garriſons in *Great Britain* and *Scilly* Iſlands.

The FIELD OFFICERS of the 70 Companies of MARINES. *General*, John Forbes.

	Colonels.	*Lieut. Colonels.*	*Majors.*	*Agent.*
Chatham	Howe, Viſcount C	Bendyſhe, Richard C	Boiſrond, Hector	Clevland.
Portſmouth	Stanhope, Sir Tho. C	Dury, Theodore M	Mackenzie, John	
Plymouth	Hervey, Hon. Aug. J. C	Burleigh, James	Campbell, John - C	

The *Governors*, *Lieutenant-Governors*, and *Agents*, of the 34 Garriſons in GREAT BRITAIN.

Garriſons.	*Governors.*	*per Ann.*	*Lieut. Governors.*	*per Ann.*	*Agents.*
Fort Auguſtus, near George, Inv	Hodgſon, Studhol. A. L	500 00 0	Trapaud, Alex.	300 00 0	Adair
	Ditto —— ——		Caulfield, Wm. M	300 00 0	Adair
Berwick and Holy Iſland	Monkton, Robert M	600 00 0	Gwynne, Roderick	182 10 0	Winter
Blackneſs	Vere, Hon. Ch. Hope	300 00 0	Stuart, John - -	73 00 0	Drummond
Calſhot	Burrard, Henry	45 12 6	*None*		Heſſe
Carliſle	Darlington, Earl of	182 10 0	Ramſden, LC. Frech.	182 10 0	Fiſher
Cheſter	Cholmondeley, E. of L	182 10 0	Cholmondeley, Ja. L	182 10 0	
Cinque Ports, Warden	Holderneſs, Earl of	500 00 0	Gray, *Sir* James	182 10 0	Bale
Dartmouth	Holdſworth, Arthur	182 10 0	*None*		Calcraft
Dumbarton	×Montgomery, Hon. A	200 00 0	Edmonſtone, Camp.	182 10 0	Hamilton

Edinburgh	Loudoun, *Earl* of	L	300	00	0	Weemyss, John		182	10	0	Calcraft
Gravesend and Tilbury	Cadogan, Lord	G	300	00	0	Whitworth, Charles		182	10	0	Winter
Guernsey	Littleton, *Sir* Rich.	L				Mylne, Sir John Bt.		182	10	0	
Hull	Auderson, Geo.		600			Manners, Ld. Robert		182	10	0	Calcraft
Hurst	Honeywood, Phil.	LG	180	00	0	*None*		182	00	0	Winter
Jersey	Albemarle, Earl of	L	182	10	0	Ball, Thomas		182	10	0	
Landguard Fort	Beauclerk, *Ld* Geo.	L	365			Singleton, Ankittel		182	10	0	Adair
Man Isle of	Wood, John										
St. Maws	Pigott, Robert	LC	109	00	0	Kemp, Arthur		45	12	0	Wiseman
Pendennis	Owen, Arthur	C	300	00	0	Bowles, Richard	C	91	05	0	Calcraft
Plymouth	Waldegrave, *Earl*	L	1289	02	6	Williams, John		182	10	0	Cox
Portland	Taver, John		91	05	0	*None*					Madden
Portsmouth	Tyrawley, *Lord*	FM	700	00	0	Murray, John		182	10	0	Ross
Scarborough	Catherwood, John		16	00	0	*None*					
Scilly	Godolphin, *Lord*					Boscawen, Geo.	L	182	10	0	Poumies
Sheerness	Mordaunt, *Sir* John	L	300	00	0	Hart, Henry		182	10	0	Calcraft
Southsea Castle						Leslie, Francis		91	05	0	
Stirling	James Campbell, Esq;		300	00	0	Abercromby, Ja.	L	182	10	0	Calcraft
Tinmouth	Agnew, *Sir* And.	L	300	00	0	Cowper, Spencer		182	10	0	Winter
Tower	Berkley, Ld. Constable		1000	00	0	Vernon, Charles	M	700	00	0	Colins
Upnor	Deane, William	C	500	10	0	*None*					Winter
Wight, Isle of	×Stanley, Hans	*Rt. Hon.*	500	00	0	Stanwix, John	L	360	00	0	Kirby
William, Fort	Kingsley, William	L	300	00	0	Forbes, *Lord* James		182	10	0	Cox & Co.
Windsor	Cardigan, *Earl* of		1182	10	0	Brudenell, Thomas	M	182	10	0	
Yarmouth, North	Draper, William	C	182	10	0	*None*					
St. James's Park	*None*					*Mr. Gunner*, Brome, Jos.		36	10	0	

An ABSTRACT of the Daily PAY of His MAJESTY's LAND FORCES on the British Establishment.

1 / 6 / 20	Mens Pay a Day Allowed by Warrant [illegible] to each	Comp. Troop or Company	Invalid. Horse Grenadiers	HORSE. Pay. £ s. d.	HORSE. Subsist. £ s. d.	DRAGOONS. Pay. £ s. d.	DRAGOONS. Subsist. £ s. d.	FOOT GUARDS. Pay. £ s. d.	FOOT GUARDS. Subsist. £ s. d.	Foot & Marines. Pay. £ s. d.	Foot & Marines. Subsist. £ s. d.
Colonel and Captain				2 1 0	1 11 0	1 15 0	1 6 6	1 19 0	1 10 0	1 4 0	0 18 0
Lieutenant Colonel and Captain				1 9 6	1 2 6	1 4 6	0 18 6	1 8 6	1 1 6	0 17 0	0 13 0
Major and Captain				1 7 0	1 1 6	1 0 6	0 15 6	1 4 6	0 18 6	0 15 0	0 11 6
Captain				1 1 6	0 16 6	0 15 6	0 11 6	0 16 6	0 12 6	0 10 0	0 7 6
Lieutenant				0 15 0	0 11 6	0 9 0	0 7 0	0 7 10	0 6 0	0 4 8	0 3 6
Cornet H. & D. or Enſign Ft. & 2d Lt. Mar				0 14 0	0 11 0	0 8 0	0 6 0	0 5 10	0 4 6	0 3 8	0 3 0
Quarter-Maſter				0 8 6	0 6 6	0 5 6	0 4 0	0 4 0	0 3 0	0 4 8	0 3 6
Chaplain				0 6 8	0 5 0	0 6 8	0 5 0	0 6 8	0 5 0	0 6 8	0 5 0
Adjutant				0 5 0	0 4 6	0 5 0	0 4 6	0 4 8	0 3 0	0 4 0	0 3 0
Surgeon				0 6 0	0 4 6	0 6 0	0 4 6	0 4 0	0 3 0	0 4 0	0 3 0
Ditto Mate				0 0 0	0 0 0	0 0 0	0 0 0	0 2 6	0 2 0	0 2 6	0 2 0
Kettle Drum of Hor. & Drum Drag. & Ft.				0 3 0	0 2 6	0 2 3	0 1 9	0 1 0	0 0 8 4/7	0 1 0	0 0 8
Drum-Major of Foot, & Trumpeter Hor				0 2 8	0 2 0	0 0 0	0 0 0	0 1 6	0 1 0	0 0 0	0 0 0
Serjeant				0 0 0	0 0 0	0 2 9	0 2 3	0 1 10	0 1 4	0 1 6	0 1 0
Corporal				0 3 0	0 2 6	0 2 3	0 1 9	0 1 2	0 0 10 4/7	0 1 0	0 0 8
Hautbois				0 0 0	0 0 0	0 2 0	0 1 6	0 1 0	0 0 0	0 0 0	0 0 0
Private Man				0 2 6	0 2 0	0 1 9	0 1 5	0 0 10	0 0 6 6/7	0 0 8	0 0 6
Sollicitor				0 0 0	0 0 0	0 0 0	0 0 0	0 4 0	0 3 0	0 0 0	0 0 0
Dep. Marſhal				0 0 0	0 0 0	0 0 0	0 0 0	0 1 0	0 0 9	0 0 0	0 0 0
Agent— Widows	Each Troop of Horſe or Company of Foot			0 2 0	0 0 0	0 1 2	0 0 0	0 0 6	0 0 0	0 0 6	0 0 0
				0 5 0	0 0 0	0 2 0	0 0 0	0 1 8	0 0 0	0 1 4	0 0 0

Daily Pay of HORSE and GREN. GUARDS.	Pay.			Subsist.			No.	4s. each			Pay.			Subsist.			No.	2s 6d ea.		
Colonel and Captain	1	16	0	1	7	0	0	0	0	0	1	10	0	1	2	6	6	1	5	0
First Lieutenant-Colonels	1	11	0	1	3	3	0	0	0	0	0	0	0	0	0	0	0	0	0	0
Second Lieutenant-Colonels	1	7	0	1	0	6	0	0	0	0	0	0	0	0	0	0	0	0	0	0
Lieutenant-Colonel and Lieutenant	0	0	0	0	0	0	0	0	0	0	1	2	6	0	17	6	3	7	6	
Cornet of Horse and Major of Gr. Guar.	0	6	0	0	19	6	0	0	0	0	1	0	0	0	17	6	2	5	0	
Guidon ditto and Major of Gr. Guar.	1	4	0	0	18	0	0	0	0	0	0	0	0	0	0	0	0	0	0	
Major (Rank Colonel	0	0	0	0	0	0	0	0	0	0	1	0	0	0	15	0	0	0	0	
2 Lieutenant and Captain, each 1 M	0	0	0	0	0	0	0	0	0	0	0	17	0	0	13	0	2	2	6	
Guidon and Captain	0	0	0	0	0	0	0	0	0	0	0	16	0	0	12	0	1	2	6	
2 Sub-Lieutenant, each 1 Man	0	0	0	0	0	0	0	0	0	0	0	10	0	0	7	6	2	2	6	
Exempts and Captain and Captain	0	16	0	0	12	17	0	0	0	0	0	0	0	0	0	0	0	0	0	
Brigadiers and Captain	0	11	0	0	8	2 7/7	0	0	0	0	0	0	0	0	0	0	0	0	0	
Bub-Brig. 2s.4d. of priv. Mens Pay, and Cornet	0	6	0	0	4	8 4/7	0	0	0	0	0	0	0	0	0	0	0	0	0	
4 Quarter-Masters to each 2 Troops	0	6	0	0	4	8 4/7	0	0	0	0	0	0	0	0	0	0	0	0	0	
Chaplain	0	5	0	0	5	0 7/7	0	0	0	0	0	6	0	0	5	0	0	0	0	
Riding-Master, in all 8s. per Day	0	0	0	0	2	10 2/7	1	4	0	0	0	0	0	0	4	0	2	5	0	
Recruiting Horses	0	0	0	0	0	0 7/7	0	0	0	0	0	0	0	0	12	0	6	5	0	
Agent	0	0	0	0	5	8 4/7	2	8	0	0	0	0	0	0	6	0	3	7	6	
Adjutant and Lieutenant, or Sub-Lieutenant	0	11	0	0	8	6 7/7	0	0	0	0	0	7	0	0	5	6	1	2	6	
Surgeon	0	8	0	0	6	0 7/7	0	0	0	0	0	8	0	0	6	0	0	10	0	
Kettle Drum or Trumpet H. and Serjeant G.G.	0	5	0	0	4	0 7/7	0	0	0	0	0	4	0	0	3	6	0	0	0	
Widows	0	0	0	0	5	8 4/7	2	8	0	0	0	0	0	0	2	0	1	2	6	
Corporal	0	0	0	0	0	0 7/7	0	0	0	0	0	3	0	0	2	6	0	0	0	
Drums and Hautboys, each	0	0	0	0	0	0 7/7	0	0	0	0	0	2	6	0	2	0	0	0	0	
Private Gentlemen	0	4	0	0	2	10 2/7	0	0	0	0	0	2	6	0	2	0	0	0	0	
Superannuated Gentlemen in Chelsea College	0	0	0	0	2	10 2/7	1	4	0	0	0	0	0	0	0	0	0	0	0	
Marshal to the Horse and Grenadier Guards	0	7	0	0	5	6 7/7	0	0	0	0	0	0	0	0	0	0	0	0	0	

☞ The Book-binder is desired to fold this Page in, or else it will be cut off.

The Governors *of His Majesty's Garrisons in* Ireland.

Charlemount -	John Johnston, Esq; *Governor*, 1 l. a Day.
Corke —— -	×Lord Robert Bertie, *Governor*, 1 l. a Day.
	John Wynne, Esq; *Lieutenant-Governor.*
Carrickfergus	Neh. Donnellan, Esq; *Governor.*
Dublin ——	Joseph Scir, Esq; *Town Major*, 5 s. a Day.
Duncannon	Lt. Gen. Earl of Rothes, *Gov.* 1 l. a Day.
	Sir Thomas Heron, Bart. *Fort-Major.*
Galway	Geo. Stratford Eyre, Esq; *Gov.* 11 s. a Day.
	Richard Tyrrell, Esq; *Town-Major* 4 s. a Day.
Kingsale and Charles-Fort	*Earl of* Drogheda, *Governor*, 1 l. a Day.
	Nich. Price, Esq; *Lieut. Gov.* 10 s. a Day.
	Berkley Westrop, Esq; *Fort-Major*, 4 s. a Day.
Limerick ——	Duke of Argyle, *Governor*, 1 l. a Day.
	Francis Mears, *Town-Major*, 4 s. a Day.
Londonderry Culmore Fort	Robert Rich, Esq; *Governor*, 1 l. a Day.
Rose Castle	Francis Lumm, Esq; *Governor*, 10 s. a Day.

Staff-Officers, *&c. in* Great-Britain.

Commander in Chief, Lieutenant-General Marquis of Granby.

Adjutant-General.
×*Colonel* Edward Hervey.
Quarter-Masters General.
Lieut. Col. Morrison.
Lieut. Col. Roy.
4 *Majors of Brigade.*
Pay-Master-Gen. ×Lord North
×Geo. Cooke, Esq;
Secretary at War, 365 *l.*
× *Hon.* Lord Visc. Barrington,
Comp. of the Army Accompts.
Earl of Ilchester,
James Cressett, Esq; 750 *l.*
Sec. Wm. Fauquier, Esq; 300*l.*
Commis. General of the Musters,
× Thomas Gore, Esq;
Clerk, John A. F. Hesse.
Dep. Com. Gen. Welbore Ellis Agar, Esq;
Judge Advocate General, Thomas Morgan, Esq;
Deputy, Charles Gould, Esq;
Commissary Gen. of Stores, Abraham Hume, Esq;
Physician General, Sir Edward Wilmot, Bart.
Surgeon General, David Middleton, Esq;
Apothecary General, George Garnier.
Drum-Major-General, Henry Moore, Esq;

North Britain.

Commander in Chief, Lord George Beauclerk.
Major General.
Lieut. Gen. × Marq. of Lorne,
Secretary, Ed. Lloyd.
Adj. Gen. Lieut. Col. Skene.
Quar. Gen.

Commis.

Commiſ. Muſters, Wm. Hope, Eſq;
Barrack Maſter Gen. Hon. Tho. Leſlie, Eſq;
Judge Adv. Agnew, Eſq;
Baggage Maſt. Maj. Caulfield.
Commiſſ. Gen. Geo. Monro.

The LIEUTENANTS, *&c. in* England *and* Wales.

ENGLAND.

Bedford, Duke of Bedford.
Berks, Lord Vere.
Bucks, Lord Le Deſpencer.
Cambridge, Earl Hardwicke.
Cheſter, Earl of Cholmondeley.
Cornwall, Lord Edgecumbe.
Cumberland, × Sir James Lowther, Bart.
Derby, × Ld. Geo. Cavendiſh.
Devon, Duke of Bedford.
Dorſet, Earl of Shafteſbury.
Durham, E. of Darlington, *L. Lt.*
Do. Bp. of Durham, *C. Rot.*
Eſſex, Earl of Rochford.
Glouceſter, Earl of Berkeley.
Hereford, × Viſcount Bateman.
Hertford, Earl of Eſſex.
Huntingdon, D. of Manchester.
Kent, Duke of Dorſet.
Lancaſter, × Lord Strange.
Leiceſter, Duke of Rutland.
Lincoln, Duke of Ancaſter.
Middleſex, D. of Northumberl.
Monmouth, × Tho. Morgan, Eſq;
Norfolk, Earl of Oxford.
Northampton, Earl of Halifax.
Northumberl. D. of Northumb.
Nottingham, D. of Newcaſtle.
Oxford, Duke of Marlborough.
Peterborough Liberty, × Sir Mat. Lamb, Bart. *Cuſt. Rot.*
Rutland, Earl of Exeter.
Salop, Earl of Powis.
Somerſet, Earl of Thomond.
Southampton, E. of Northington.
Stafford, Earl Gower.
Suffolk, Viſcount Maynard.
Surry, Lord Onſlow.
Suſſex, Duke of Richmond.
Warwick, Earl of Hertford.
Weſtmoreland, × Sir Ja. Lowther.
Wilts, Earl of Pembroke.
Worceſter, Earl of Coventry.
Yorkſhire Eaſt-Riding, *Yorkſhire Weſt-Riding*, Marquis of Rockingham.
Yorkſhire North-Riding, Earl of Holderneſſe, *Lord Lieut.* Marq. of Rockingham, *Cuſt. Rot.*
Tower Hamlets, Lord Berkeley, *of Stratton.*

WALES.

Angleſey, Sir N. Bayley.
Brecon, × Th. Morgan, Eſq; *C. R.*
Cardiganſhire, × Wm. Vaughan, Eſq;
Tho. Jones, Eſq; *Cuſt. Rot.*
Caermarthen, × Geo. Rice, Eſq;
Caernarvon, × Tho. Wynn, Eſq; *Lord Lieut.*
× Sir John Wynn, Bt. *Cuſt. Rot.*
Denbigh, × Rd. Myddleton, Eſq;
Flint, × Sir Roger Moſtyn, Bart.
Earl of Plymouth, *Cuſt. Rot.*
Glamorgan, Earl of Plymouth.
Merionetb, × W. Vaughan, Eſq;
Montgomery, Earl of Powis.
Pembroke, × Sir Wm. Owen, Bart.
Radnor, Earl of Oxford.

N. B. *Where only one is named, he is Lord Lieutenant and Cuſtos Rotulorum.*

Lieutenancy of LONDON.

His Royal Highneſs the Prince of WALES, *Captain-General, Commiſſioners*, The Lord Mayor, Aldermen and Recorder, with a Number of principal Citizens.

Ed. Groſe, Eſq; *Clerk and Treaſ.*
Samuel Chitty, *Muſter-Maſter.*
John Crocker, *Meſſenger.*

FIELD OFFICERS *of the Six Regiments of the* City Militia.

1 *Blue*, × Sir Robt. Ladbroke, Knt. *Colonel.*
Lt. Col. Joſ. Hunt, Eſq;
Major, Ja. Harriot, Eſq;
2 *Red*, Sir Tho. Rawlinſon, *Col.*
Lt. Col. Ja. Carrington, Eſq;
Major, William Harris, Eſq;
3 *Orange*, × Sir Rich. Glyn, *Col.*
Lt. Col. Alex. Dalmahoy, Eſq;
Major, Wm. Miller, Eſq;
4 *Green*, Sir Mat. Blackiſton, *Col.*
Lt. Col. Joſ. Hickman, Eſq;
Major, William Howes, Eſq;
5 *Yellow*, × Sir S. Fludyer, Bt. *Col.*
Lt. Col. John Favell, Eſq;
Major, Philip Oriel, Eſq;
6 *White*, × William Beckford, Eſq; *Col.*
Lt Col. Oſmond Cook, Eſq;
Major, John King, Eſq;

The Artillery Company. Sir Robert Ladbroke, Knt. *Preſident.* Sir Tho. Rawlinſon, Kt. *Vice-Preſident*, Sir R. Glyn, *Treaſurer.*

The Society *for* Aſſurances *on* Lives *and* Survivorſhips.
(*In St.* Nicholas Lane, Lombard-ſtreet.)

PRESIDENT.

× Sir Richard Glyn, Baronet.

VICE-PRESIDENTS.

John Silveſter, *M. D.* Roger Staples, Eſq;

DIRECTORS.

John Bedford, Eſq;
Mr. Richard Bridgman,
Charles La Roche,
Edward Rowe Mores, Eſq;
Mr. John Staples,
William Waller, Eſq;
Mr. Joſiah Wallis,
Mr. Richard Baldwin,
Mr. Joſeph Sclater,
Mr. John Cleveland,
Mr. John Finch,
Mr. William Maſcall.

The Governor and Conſuls of the *Ruſſia* Company, 1766.

Robert Nettleton, Eſq; Governor.

Conſuls,
PEter Muilman, Eſq;
Robert Dingley, Eſq;
Joel Watſon, Eſq;
Secretary,
Mr. Sierra.

TRUSTEES of Sir *John Marden*'s COLLEGE at *Blackheath*, for decayed Merchants: Meet at *Batſon*'s Coffee-Houſe.

John March, Eſq;
Richard Chiſwell, Eſq;
William Clarke, Eſq;
Paggen Shaw, Eſq;
William Cooper, Eſq;
Samuel Smith, Eſq;
William Ewer, Eſq;
Treaſurer, John Bennet, Eſq;
Chaplain,
Rev. Mr. Moſes Browne.

Militia Regiments.	Colonels.	Lieut. Colonels.	Majors.
Wiltſhire, June 20, 1759.	Thomas Lord Bruce.	×William Northey.	William Young.
Dorſetſhire, June 20.	×George Pitt.	Sir Wm. Hanham, Bt.	Edward Drax.
Devon, 1ſt Battalion, June 21.	Duke of Bedford.	×Sir R W Bampfylde, Bt	Thomas Putt.
Do. 2d Battalion, June 21.	Sir John Prideaux, Bt.	×John Duke.	Henry Langford Brown.
Do. 3d Battalion, June 21.	Sir Bourchier Wrey, Bt.	George Buck.	John Woolcombe.
Do. 4th Battalion, June 21.	John Parker.	Charles Reginald Poole.	——— Hayne.
Norfolk, Weſt Battalion, June 21.	Ld. Viſc. Townſhend.	Thomas Delpey.	John Barker.
Do. Eaſt Battalion, June 21.	×Sir Ar. Wodehouſe, Bt.	Henry Will. Wilſon.	Francis Longe.
Kent, Weſt Battalion, June 22.	Robert Lord Romney.	×Robert Fairfax.	×Charles Whitworth.
Richmondſhire, July 22.	×Sir Ra. Milbanke, Bt.	Chriſtopher Crowe.	Thomas Reveley.
Cleveland, &c. July 2.	Thomas Mauleverer.	Charles Turner.	
Somerſetſhire, July 3.	Lieut. Col. Warre Bamfylde.	——— Bevis.	——— Tooker.
Surry, 1ſt Battalion, July 3.		Jeremiah Hodges.	Samuel Wilkinſon.
Warwickſhire, July 6.	Earl of Denbigh.	Hon. Geo. Shirley.	×Sir R. Newdigate.
Berkſhire, July 25.	× Arthur Vanſittart.	×John Dodd.	Joſeph Andrews.
Glouceſter, South Battalion, July 25.	Lord Botetourt.	×Sir W. Codrington, Bt.	Charles Bragge.
York, Weſt Rid. Battalion, Sept. 5.	×Sir Geo. Savile, Bart.		
Salop,	×Chaſe Price.	Watkin Williams.	
Hertfordſhire, October 8.	John Sabine.	×Jacob Houblon.	
Suffolk, Weſt Battalion, Oct. 8.	Duke of Grafton.	John Affleck.	William Cooper.
Do. Eaſt Battalion, Oct. 8.	×Lord Orwell.	Richard Reynolds.	
Huntingdonſhire, Oct. 19.	Duke of Mancheſter.	Richard Aſtell.	
Lincolnſhire, North Battalion, Oct. 27.	Earl of Scarborough.	Robert Viner.	Samuel Daſhwood.
Do. South Battalion, Oct. 27.	William Welby.	Philips Glover.	John Thorold.

Eſſex. West Battalion, Oct. 27.	Sir John Tyrrel, Bt.	John Conyers.	
Do. East, Oct. 27.	Iſaac Martin Rebow.	×John Bullock.	——Whittle.
Cheſhire, Oct. 27.	×John Lord Grey.	Lord Groſvenor.	Sir H. Mainwaring, Bt.
Carmarthenſhire, Dec. 7.	×George Rice.		
Flintſhire, Dec. 7.	×Sir Rog. Moſtyn, Bt.		
Pembrokeſhire, Dec. 11.	Hugh Owen.		
Hampſhire, North Batt. Dec. 11.	Sir J. Mord. Cope, Bt.	Bernard Brocas.	George Dacre.
Rutlandſhire, Sept.	×Geo. Bridges Brudenell		
Weſtmoreland, Battalion, Dec. 24.		×John Robinſon.	——Ward.
York, East-Riding, Jan. 1, 1760.	Thomas Haſſel.	Henry Maiſter.	
Northumberland, Jan. 25.	Abraham Dixon.	Gabriel Selby.	
Brecknockſhire, Jan. 25.	Sir Edw. Williams, Bt.		
Durham, Feb. 22.	Earl of Darlington.		Ralph Gowland.
Bedfordſhire, March 4.	×Marq. of Taviſtock.		——Dickenſon.
Monmouthſhire, March 17.	×Thomas Morgan.	John Chambre.	
Cornwall, April 23.	×John Moleſworth.	Francis Baſſet.	Francis Buller.
Hampſhire, South Battalion, May 10.	Sir Tho. Worſley, Bt.		Edward Gibbon, jun.
Buckinghamſhire, May 13.	Lord Le Deſpencer.	Sambroke Freeman.	William Lowndes.
Leiceſterſhire, July 3.	John Grey.	Thomas Boothby.	William Burton.
Denbighſhire, July 14.	×Richard Myddelton.	Watkin Wynne.	John Myddleton.
Cumberland, Battalion, July 26.		×Sir Ja. Lowther, Bt.	Humphrey Senhouſe.
Lancaſhire, December 19.	×Lord Strange.	——Townley.	Thomas Patten.
Glamorganſhire, Jan. 14, 1761.	Earl Talbot.	×Sir Edm. Thomas, Bt.	×Herbert Mackworth.
Glouceſterſhire, North Batt. April 4.	Lord Botetourt.		S. Blackwell.
Carnarvonſhire, 1762.	×Thomas Wynn.		
Middleſex, East Battalion.	×Sir W. B. Proctor, Bt.	——Aſhurſt.	×Geo. Foſter Tufnell.
Do. West Battalion.	×George Cooke.	James Clitherow.	John Bretrell.

Lord Lieut. per Day 18l. 1s. 3d. 3f. *made up* 12,000l. *a Year.*

General and Command. in Chief,
Earl of Rothes, 4l. a day.
Aid de Camp, Wm Leſlie, 10s. a Day.
Lieut Gen. G Boſcawen, 3l. a day
His Aid de Camp,
As Major-Generals,
Major-General Pierſon
Lieut. Gen. Obrian Dilks, J. Stanwix, J. Fitzwilliam, Cha. Montagu, E. Sandford, John Boſcawen, Robert Armiger, 1l. 10s.
Muſter-Maſter General,
Earl of Belvedere, 1l. 7s. 4d.
Quarter-Maſter General,
Col. James Gisborne 1l a Day
Dep. Quarter-Maſt. General,
Lord Colooney
Adj. Gen. Col. Cunningham, 1l.
Phyſicians - General, Edward Barry and Son, 1l.
Surgeon-General,
John Nichols, eſq; 16s. 8d.
Judge Advocate-General,
Walter Hore, eſq; 10s. a day
Provoſt Martial-General,
John Clarke, eſq; 4s. a day.

Commiſſioners and Officers of the Royal Hoſpital *at* Chelſea.

Commiſſioners,
Lord Preſident of Council,
First Lord of Treaſ.
Two Secretaries of State,
Pay-maſt. Gen. of Land Forces
Secretary at War,
Two Comptr. of Army Accts,
Governor and Lieut. Gov.
Gov. Sir Rt. Rich, Bart. 500 *l.*
Lieut. Gov. N. Smith, eſq; 200 *l.*
Major, Wm Sparks, eſq; 150 *l.*
Adjutant, Lewis Grant, 60 *l.*
Chaplains, Rich. Green, A.M. Phil. Francis, D.D. 100 *l.* each
Phyſician, Dr. Mounſey, 100 *l.*
Surgeon, John Ranby, 100 *l.*
Surgeons Mates, Alex. Reid, John Thomas, 20 *l.* each
Apothecary, Dan. Graham 50 *l.*
Truſs-maker, Alex. Reid.
Secretary and Regiſter,
John Luke Nicholl, eſq;
Clerks, Geo. Ruſſel, Jn. Ruſſel, John Huſſey
Dep. Treaſ. Hon. Gilbert Van
Clerks, Ja Wilton, Wm Thomas
Agent and Paymaſter to Out-Penſioners, Jn Richardſon, eſq;
His Clks, Benj. Sparrow, Sam. Hawkſworth, J. Richardſon, ja
Comptroller, Cha. Cowper, eſq;
Steward, Wm Earle, eſq;
Whitſter, Rodolph. Huguenin
Wardrobe-keep. Peter Gauthey
Maſter Cook, Eman. Burnet
Second ditto, Geo. Horſington
Maſt. Butler, Jn. Wilton
Under Butler, James Capp
Maſter Baker, Mr. Campion
Clerk of the Works, R. Adams
Maſter Maſon, Ed. Anderſon
Maſt. Smith, John Davis,
Painter, Tho. Abbot
Engineer, John Davis,
Clock-keep. Mr. Fitter
Carpenter, Wm Greenell
Joiner, William Ride
Bricklayer, Ralph Crutcher.
Plumber, John Deval
Gardener, John Carter
Lamplighter, John Bird

Compt. of Coal-yard, G. Church | *Porter*, George Church.
Matron, Miſs Joanna Pitt | *Barber*, Simon Pawſon.

Office of the Paymaſter-General of His Majeſty's Forces, Whitehall.

Pay-maſter General,
× RT. Hon. Fred. Ld North
× Geo. Cooke, eſq;
Deputies. Charles Hamilton, Geo. Jno. Cooke, eſqrs.
Caſhier, Anth. Sawyer, eſq;
Accompt. John Powell, eſq;
Computer, Jn Luke Nicoll, eſq;
Ledg. Keep. Jn Adam Frederic Heſſe, eſq;
Caſh. of half-p. R. Randoll, eſq;
1ſt Clerk, Cha. Bembridge eſq;
Clerks, Tho. Bangham, Rich. Moleſworth, J. Nicholl, P. G. Craufurd, Dav. Thomas, Keene Stables, W. Fox Parry, D. Palairet, P. Burrel, —— Barwell.
Ofice-keper & Meſſr. T. Bangham.
Meſſenger, Will. Tominton,
Neceſſary-Woman, M. Jackſon.

PAY-MASTERS.

Gibraltar, Will. Sloper, eſq;
Nova Scotia, — Elwin, eſq;
Cape Breton, J. Luke Nicoll, eſq;
New York, Abrah. Mortier, eſq;
Quebec, John Powell, eſq;
With Gen. Amherſt, T. Barrow,
Minorca. Hon. Robt. Digby.

Comptrollers of the Army Accounts,

EARL of Ilcheſter, John Creſſet, eſq; 750*l.* each.
Secretary, Wm. Fauquier 300*l.*
Clerks, Paul Blagrave, Tho. White, Robt. Quaime, Sam. Hays, Wm. Andrews.
Office-Keeper, Charles Hoare.
Meſſenger, Rd. Harris.
Neceſſary Women, M. Harris.

WAR-OFFICE. (White-hall.)

Secretary at War,
× Ld. Viſ. Barrington,
Dep. Secr. Chriſtoph. D'Oyly, eſq;
Firſt Clerk, Philip Francis, eſq;
Other Cl. Ja. Reynolds, Harm. Leece, C. Marſh, F. Matthews, John Davis, Leon. Morſe, And. Clinton, Seb. E. Channing, Tho. Hume Bowles, Ja. Campbell, R. Tayler
Pay-maſter of Widows Penſions, Hon. Ja. C. Fox.
Office-keeper, Ann Fannen.
Meſſenger, William Elliott.

Civil Branch of the Office of Ordnance, kept in the Tower *of* London

Maſter-General.
× *Marq. of* Granby, 1500*l.*
Lieutenant-General,
Lord Viſc. Townſhend, 1100*l.*
Surveyor-General,
× Sir Ch. Frederick, K.B. FRS. Sal. 700*l.* a Year.
Clerk of the Ordnance,
× Wm. Rawlinſon Earle, eſq; 500*l.* a Year, and 100*l.* for Cheque on the Storekeeper.
Store-keeper,
Andrew Wilkinſon, eſq; 400*l.*
Clerk of the Deliveries,
× Charles Cocks, eſq; 400*l.*

Treaſ.

Treasurer and Paymaster,
xJ. Ross Mackye, esq; 500 l.
Secretary to the Master-General,
xTho. Thoroton, esq; 220 l.
Under Secretary to ditto.
J. Drinkwater, 150 l.
Minuting Clerk to ditto,
Henry Simons, 55 l.
Clerks in Ordinary under the Lieutenant-General,
Simon Parry, 150 l.
Nicholas Witwer, 40 l.
Extraordinary Clerk to ditto,
John Spencer, 40 l.
Clerk of the Fortifications,
Lt. Col. Jn Pet. Desmaretz 60 l.
Clk in ordin. under the Serv. Gen. and Proof-master of England,
Benj. Allin, 150 l.
Assistant to ditto,
Hugh Brown, 4 s. 6 d. a Day
Clerks in Ordinary,
Ed. Miles, 60 l. Geo. Ayres, 40 l.
Extra Clerks under ditto,
Rich. North, Rich. Forman, Jn. Vidgen, Tho. Woodridge Clarke, 50 l. Benj. Meecher, Miles E. Wilkes 40 l. a Year.
Clerks in ordinary under the Cl. of Ordnance, Dan. Kemp, 180 l.
John Boddington, 150 l.
John Humfrey, 60 l.
Grenvill Sharpe, 50 l.
William Arnold, 50 l.
John Humfrey, 4 s. a Day.
Extra. Clerks under ditto,
John Bullock, Joseph Sparrow, Thomas Bradshaw, Anthony Formaan, Oliff. Adams, E. Short, T. Adams, W. Gardiner, W. Nettleship, T. Mumford, J. King. 40 l. a Year each.

Ledger-keeper to the Out-ports,
John Wilkinson, 60 l.
Home Ledger-keeper,
William Gregory, 60 l.
Clerks in ord. under Store-keep.
Johnson Robinson, 150 l.
Thomas Day 60 l.
Clerks extra. under the Store-keep.
Rich. Dickinson, Rich. Steel, Cades Middleton, 40 l. each.
Clerks in ordinary under the Clerk of the Deliveries,
Stillingfleet Durnford, 150 l.
John Croome, 70 l.
Clerks Extraordinary under the Clerk of the Deliveries,
John Woodward, Fr. Milnes, Rich Blight, John Lock, 40 l.
Clerks under the Treasurer,
John Walcot, 150 l.
Francis Hanrot, 60 l.
James Cooper, 50 l.
Extra, 40 l. each.
John Reynolds, El. Durnford, Cut. Fisher, Th. Haberfield, Clarke Durnford, 40 l.
Clerk to Ch. Engnr, Ar. Caldwell
Proof-Masters,
Rob. Bennet, Tho. Hartwell 120 l
Clerk of the Works,
Thomas Hartwell, 120 l.
Assistant to do. Charles White, 3 s. per day
Purveyor for Land,
Evelyn Sutton, 100 l.
Purveyor for Sea,
Robert Bennet, 40 l.
Assistant Recorders,
J. Boddington Jn. Humfrey 20 l.
Architect & Draughtsm. 220 l.
Charles Frederick, jun. esq;
Armourer, Ja. Cooper, 45 l 12 s 6

Furbiſh. at Tower, Th. Hatcher
Furbiſhers at Windſor, 25*l.*
Edw. Scott, Robt. Pilkington.
Furbiſher at Hampton-Court, *and at St.* James's,
James Barber, 60*l.*
Meſſenger, Wm. Severn, 60*l.*
Tower-Barrack-Maſter,
John Jones, 40*l.*
Store-keeper of Saltpetre,
Edw. Short, 60*l.*
Aſtronomical Obſervator, 100*l.*
Rev. Nev. Maskelyne, M. A. F. R. S.

Officers at Out-Ports and Garrisons.

PORTSMOUTH. *Store-keeper*,
Rich. Veal, 180*l.*
Clerk of the Survey,
John Dixon, 54*l.* 15*s.*
Overſeer of the Works,
Thomas Bourbank, 80*l.*
Clerk of the Cheque,
John Blake, 54*l.* 15*s.*
Extra Clerks,
J. Eddowes, Wm. Smith, Tho. Humphreys, 36*l.* 10*s.*

WOOLWICH. *Store-keeper*,
John Cockburn, 160*l.*
Clerk of the Survey,
Neil Campbell, 54*l.* 15*s.*
Clerk of the Cheque,
William Sanſum, 54*l.* 15*s.*
Clerk of Foundery. J. Deleſtang. 54*l.* 15*s.*
Extra Clerks,
Wm. Sumpter, James Wright, Mark Warcup, Hen. Forman, 36*l.* 10*s.* each.
Director of the Works,
John Kempſhall, 10*s.* per Day.

GREENWICH. *Store-keeper*,
Thomas Furnis, 80*l.* a Y.

CHATHAM.
Store-keeper, John Parr, 140*l.*
Clerk of the Survey,
Wm. Saltonſtall 45*l.* 15*s.*
Clerk of the Cheque,
Joſeph Middleton, 54*l.* 15*s.*
Extra Clerks, 36*l.* 10*s.*
Will. Akid, Rich. Burges,

PLYMOUTH.
Store-keeper, W. Redſtone, 120*l.*
Clerk of the Survey,
Robert Atkinſon, 73*l.*
Clerk of the Cheque,
Nicholas Mercator. 54*l.* 15*s.*
Extra Clerks, 36*l.* 10*s.*
Wm. Hollis, Sam. Forman, Will. Miles.

SHEERNESS.
Store-keeper, Tho. Sumpter 100*l.*
Clerk of the Survey,
Will. Sumpter 54*l.* 15*s.*
Clerk of the Cheque,
Andrew Long, 54*l.* 15*s.*
Extra Cl. R. Coleman, 39*l.* 10*s.*

UPNOR-CASTLE.
Store-keeper, Tho. Hodgſon, 80*l.*
Clerk of the Cheque,
Cha. Milton, 36*l.* 10*s.*

FEVERSHAM.
Store-keeper, Edw. Wilkes, 100*l.*
Clerk of the Cheque. Humphry Deere. 55*l.*
Extra Cl. John Holmes, 36*l.*
Maſter Worker, Rd Hall, 90*l.*

PURFLEET.
Storekeeper, Edward Nickſon 7*s.* 6*d.* a Day.
Clerk of Survey. T. Maſterſon
Clerk of Cheque. Wm. Bache. 54*l.* 15*s.* each.
Extra Clerks, Wm. Bullock Joh.

John Valton, 36*l.* 10*s.*
Clerk of Stores at Dover,
Tho. Biggs 5 *s.* 6 *d.* a Day.
Store-keeper at Edinburgh,
Benj. Bartlet, 91*l.* 5*s.*

Fort George, Geo. Fern, 146*l.* STERLING.
Nicholas Brice, 40*l.*
BERWICK. Jn. Barrow, 40*l.*
HULL. Wm. Sherman, 50*l.*
CHESTER. John Lyle, 40*l.*
GUERNSEY. Tho. Bates, 40*l.*
JERSEY. Philip Lempriere, 40*l.*
PENDENNIS. Rd. Pearse, 40*l.*
FORT WILLIAM.
Alexander Muir, 40*l.*
CARLISLE. Geo. Blamire, 30*l.*
MILFORD HAVEN.
John Barnes, 100*l.*
Tilbury-Fort and Gravesend.
John Harrison, 100*l.*
Geo. Hemington 5 *s.*
Francis Milne 2*s.* 6*d. per* Day
Labourers at the Tower,
Thirty, at 26*l.* each

Store-keepers, &c. Abroad.
Gibraltar.
Store-keeper and Pay-master,
Tho. Sentence, esq; 10*s.* a D.
Clerk of the Survey,
John Bennet, 4*s.* a Day.
Clerk of the Works,
Sam. Cockcroft, 4*s.* a Day
Clk. of the Cheque, J. Ward,
Clerk Extra, John Wilks 2 *s.* a Day.
Jamaica, Rob. Benton, 7*s.* 6*d.*
Annapolis, Tho. Williams, 6*s.*
Placentia, And. Lemercier, 6*s.*
St. John's, Edward White, 8*s.*
Quebec,
Th. Peckham, esq; 150*l.* a Y.
Minorca,
Store-keeper, William Alcock, esq; 10*s.* a Day.
Clerk of Survey, Ja. Brinkhurst, 4*s.* a Day.
Clerk of Works, Rich. Combs, 4*s.* a Day.
Clerk of Cheque, Tho. Fawcett. 4*s.* a Day.

Military Branch of Ordnance.
Chief Engineer and Colonel,
MAJ. Gen. Wm. Skinner 501*l.* 17*s.* 4*d.*
Directors and Lieut. Colonels.
Maj. Gen. John Henry Bastide,
James Montresor, 365*l.* each
Sub-Directors and Majors, at 15*s.* a Day.
Arch. Patoun, Pat. Mackeller
Ja. Bramham, William Green
Master Forbisher, T. Hatcher
Engineers in Ord. and Captains, at 10*s.* a Day.
Matt. Dixon, Geo. Morrison, John Archer, Geo. Weston, Harry Gordon, John Brewse, Hugh Debbeig, Richard Dawson, Tho. Sowers, Wm. Roy, Adam Williamson, Thomas Wilkinson,
Engineers Extra. and Captain Lieutenants, at 6*s.* a Day,
Jn. Williams, George Garth, John Phipps, William Spry, Robert George Bruce, Thomas Basset, Theo. Lefanu, Arch. Campbell, Robt. Morse, Pat. Ross, Th. Craskell, Henry Watson, Samuel Fearesley, Joseph Heath, Abr. D'Aubant, F. Mulcaster, Eli Durnford, Wm. Green.

Alex. Mercer, And. Frazer, John Marr, G. Townsend, Arch. Robinson, Chr. Wetton, Ja. Lillyman.

Pract. Eng. 3 *s.* 8 *d.* a Day. Rob. Pringle, Nat. Minshal, Ja. Mouat, Geo. Ritzo, Ja. Moncrief, Ja. Ferrier, Jn. Camble, Sam. Atkin, Tho. Hartcup, Goth. Mann, C. Frederick, jun. esq; Jn. Lewis Wittever, Will. Twiss, J. Wade. J. Evelyn, M. Pitts, W. Parker.

Part of the old Establishment, Col. Richard King, 100*l.*

Gunner, Jn. Hen. Maucleark, 18*l.* 5*s.*

Half Pay, Edward Sidey, Tho. Sandby, 91*l.* 5*s.* each. Charles Taylor, 54*l.* 15*s.* Col. Rich. King, 128*l.* 2*s.* 4*d.*

Royal Academy at Woolwich.

Gov. Marquis of Granby.

Lt. Gov.. Col. J. Pattison, 200*l.*

1st *Master,* Dr J. Pollock, 200*l.*

2d *ditto,* Jn. Lodge Cowley, 100*l.*

3d *ditto* Col. Jn. Palladen, 100*l.*

Drawing Master, Gamaliel Massiot, 56*l.* 15*s.*

French Master, Felix Huguenin, 40*l.*

Latin and Writing-Master, Rev. Wm. Green.

Modellers, Fra. Deane, Tho. Powrie, 45*l.* 12*s.* 6*d.*

Half-Pay. Captains, John Hardesty, 6*s.* a Day, Rt. Hind 10*s.*

Ensigns. William. Cook, 10*s.* Thomas Armstrong, 11*s.* Leonard Bickerstaff, 6*s.*

Clerks, Tho. Bowerbank, 70*l.* Andr. Caillell, 36*l.* 10*s.*

Cha. Downman, 1*s.* 6*d.* a Day

Laboratory at Woolwich.

Comptroller.

Sir Ch. Frederick, K. B. 260*l.*

Chief Fire Master, Col. Tho. Desaguliers 150*l.*

Fire Master's Mate, Captain John Molman, 95*l.*

Clerk, Geo. Ayres, 52*l.*

Artificers, J. Jones, W. Pitcher Gaetano Ruggieri, 56*l.* 15*s.* and 2*s.* 6*d.* a Day.

Ditto, William Dine, Rob. M'Gill, 45*l.* 12*s.* 6*d.* each.

Labourers, Robt. Polton, Matthias Padder, 27*l.* 7*s.* 6*d.* each.

Eng. Mak. Ephraim Brooks, 66*l.*

Looking after the Clock, Ainsworth Thwaits, 6*l.* 6*s.*

Captain of the Mountague, William Waterers 270*l.*

Captain of the Marlborough, Thomas Brown 100*l.*

Skaliot, Jas. Mitchel, 8*l.*

Ma. Tour. And. Schalch 219*l.*

Repairing the Houshold Waggons, Col. James Detillin, 80*l.* Cecil Bishop, esq; *Superintendant of the Foundery,* 500*l.*

Assist. Modeller, Wm. Bish 73*l.* Hen. Simons, *Coach Hire* 20*l.* John Bullock, jun. *Bookbinder,* 3*s.* 6*d.* a Day.

Fr. Hanrott, *Coach Hire,* 40*l.* Richard Foot, *Office-keeper to the Treasurer,* 26*l.*

W. Dimont, *Lab. to the Observatory at Greenwich,* 26*l.*

Eleanor Johnson, *Housek. to the Office in the Tower,* 50*l.* Jeffrey Oakes, *Housek. to the Office in Old Palace Yard,* 50*l.*

CHAP.

CHAPLAINS *of the* ROYAL NAVY *upon Half Pay, fifteen at* 2s. 6d. *per Day, and fifteen at* 2s. *per Day, placed according to Seniority. Eſtabliſhed by Act of Parliament, in the Year* 1764, *and continued by Order of His Majeſty in Council.*

James Oxanne, A. B. Hen. Richards, A. M. Wm Pow. A. B. Francis Leathes, A.B. Robert Engliſh, A. M. Sam. Merfield, A. B. Wm Lee, A. B. Edw. Powell, A.B. James Shields, A. B. Roger Parry, A. M. John Barroll, A. M. Wm Clarke, A. B. Michael Philipps, A. M. Wm Paul, A. M. Wm Pagett, A.M. Rich. Griffith, A. B. David Lloyd, A. B. Sam. Dickenſon, A.B. Mich. Johnſton, A. B. John Trew, B. D. Hen. Walker, A. B. James Hagarth, A. M. John Snow, A. B. Matth. Deere, A.M. James Howdell, A.B. Ric. Cull, A.M. William Scott, A. B. Wm Hurſt, A. M. Sam. Dawſon, A. M. Jam. Fleming, A. B.

A LIST of the ROYAL NAVY of *Great-Britain*, with the Names of the Commanders of ſuch as are in Commiſſion, and where ſtationed,

afr. On the Coaſt of Africa. *c.* Chatham. *cd.* Cadiz. *con.* Convoys. *cr.* Cruizers. *d.* Deptford. *e. i.* Eaſt-Indies. *b.* Harwich. *ir.* On the Coaſts of Ireland. *lb.* Lisbon. *m.* Mediterranean. *n. a.* North America. *nf.* Newfoundland. *p.* Portſmouth. *pl.* Plymouth. *r.* In the River. *s.* Sheerneſs. *so.* Southampton. *sp.* Spithead. *w.* Woolwich. *w. i.* Weſt-Indies. *gc. gp. gpl. gn.* Guard-ſhips at Chatham, Portſmouth, Plymouth, and the Nore. The Dates ſhew the Time of Building.

† The Ships with a Croſs added, are in Commiſſion, as well as thoſe with the Commanders Names; the reſt are laid up in Ordinary, at the Places prefixed. Thoſe not marked, are employ'd at or near Home as Cruizers.

Stat.	*Guns.*	*Ships.*	*Command.*
		Firſt Rates.	
p	100	Royal Anne	
p	120	Britannia, 1762	
pl	100	Royal George.	
p	100	Royal Sovereign	
		Second Rates.	
p	90	Blenheim	
pl	90	Duke	
p	90	Namur.	
p	90	Neptune	
pl	90	Ocean	
pl	90	Prince.	
p	90	St. George	
p	90	Sandwich, *fitting*	
pl	90	Union.	
		Third Rates.	
wi	64	Africa, 1761	
r	64	St. Albans, 1764	
		Ardent 1764	
p	74	Aſia 1764	

c 74 Albion 1763
p 64 Alcide
p 80 Princefs Amelia
p 74 Arrogant 1760
pr 64 Auguſta, *John Evans*
c 64 Bedford,
gpl 64 Belleiſle, *Joſ. Peyton*
p 64 Belliqueux
p 74 Bellona, *Nat. Bateman*
c 64 Berwick
m 94 Bienfaiſant
gc 70 Buckingham
pl 64 Burford, *W. F. Drake*
pl 80 Cambridge
s 80 Princefs Caroline
p 74 Centaur
pl 70 Chichefter
pl 74 Cornwall, *G. Mackenzie*
p 74 Courageux
pl 74 Culloden
pl 74 Defence 1763
p 66 Devonſhire
gp 70 Derbyſhire, *Vice Ad. Holburne, Rob. Hughes*
c 74 Dragon, 1763 *J. Montagu*
pl 74 Dublin
pl 64 Edinburgh
p 64 Elizabeth
64 Eſſex,
64 Exeter 1763
64 Europa, 1764
pl 74 Fame,
pl 80 Formidable
pl 80 Foudroyant
64 Prince Frederick
70 Grafton
pl 64 Hampton-Court
pl 74 Hercules
gpl 74 Hero, *Wm. Hotham*
gpl Kent 1762,
p 66 Lancaſter
p 74 Lenox
pl 70 Magnanime
74 Mars *under repairs*
p 64 Modeſte
c 64 Monmouth
74 Moro 1764
c 64 Naſſau
c 80 Newark.
p 74 Norfolk.
p 70 Northumberland.
pl 70 Royal Oak
c 70 Oxford.
c 74 Ramillies, 1763 *Wm Salter Willet*
c 64 Revenge.
74 Robuſt 1764
p 74 Shrewsbury.
c 64 Somerſet
64 Stirling Caſtle
gpl 74 Superb, *R. Hathorn*
p 70 Swiftſure.
gpl 74 Temeraire,
pl 74 Terrible. 1762
p 74 Thunderer, *Thomſon*
p 74 Torbay.
ro 74 Triumph 1764
p 74 Valiant.
p 70 Vanguard.
p 74 Warſpight.
p 80 Royal William
gc 64 Yarmouth, *C. Proby*

Fourth Rates.

gp 60 Achilles, *John Luttrel*
pl 60 America.
pl 60 St. Anne
p 60 Anſon
r 50 Antelope.
ro 60 Antonio, *H. Marſh*
p 50 Aſſiſtance.
pl 50 Briſtol
pl 50 Canterbury
m 50 Centurion *J. Falkingham*
p 50 Chatham
pl 50 Cheſter
p 50 Colcheſter
gl 60 Defiance

50 Deptford.
60 Dreadnought, R. A. *Sir W. Burnaby, T. Lee*
60 Dunkirk.
60 Eagle
60 Edgar, *Geo. Collier*
50 Falkland.
50 Falmouth
60 Firme, *John Eliot*
60 Florentine
50 Glouceſter
50 Guernſey, *Hugh Palliſer at Newfoundland.*
50 Hampſhire.
60 Jerſey.
60 Intrepide
50 Iſis.
60 Lion.
60 Pr. Louiſa,
60 Princeſs Mary.
60 Medway,
60 Montague.
50 Norwich.
60 Nottingham.
60 Prince of Orange.
60 Panther.
60 Pembroke
60 Plymouth
50 Preſton, *Allan Gardner*
60 Rippon, *Wm. Bennet*
50 Rocheſter
50 Romney,
50 Ruby
60 Rupert *p* 60 Suffolk
50 Sutherland
60 Weymouth
50 Winchester
60 Windſor
60 Worceſter
60 York.

Fifth Rates.

28 Acteon,
28 Active,
32 Adventure
32 Æolus
32 Alarm *
20 Amazon
32 Ambuſcade
44 Angleſea
28 Aquilon
32 Arethuſa
28 Argo, *Phil. Affleck*
32 Aurora
32 Blonde
32 Bologne
32 Boſton
28 Boreas, *Geo. Vandeput*
36 Brilliant
36 Brune
28 Cerberus
28 Coventry, *Arch. Kennedy*
36 Creſcent
32 Danae
32 Diana
40 Dover
36 Echo
44 Prince Edw.
32 Emerald, *Ch. Douglas*
40 Enterprize
40 Expedition
26 Garland, Hon. *H. S. John*
44 Goſport
52 Guadalupe
40 Haſtings
40 Hector
28 Huſſar 1763, *J. Smith*
32 Jaſon 1736 *
32 Juno,
32 Lark 1762, *Sa. Thompſon*
44 Launceſton
28 Levant, *Baſil Keith*
28 Liverpool
28 Lizard
30 Looe

40 Ludlow Caſtle
c 44 Lyrn
24 Maidſtone,
36 Melampe
na 28 Mermaid 1761
28 Milford,
p 32 Minerva
p 32 Montreal, Hon *K. Stewart*
p 28 Newcaſtle 1762
p 32 Niger, *p* 36 Pallas
p 40 Pearl, *P. Drummond*
c 44 Penzance
sp 44 Phœnix, *Rob. Lambert*
p 40 Pool
p 32 Quebec
44 Rainbow,
w 36 Renown
c 32 Repulſe
p 32 Richmond
40 Roebuck
32 Saphire
36 Shannon
pl 32 Southampton
sp 28 Solebay *J. Bremer* 1763
c 32 Stagg
28 Tartar, *Sir J. Lindſay*
m 32 Thames
p 32 Thetis *pl* 44 Torrington
c 28 Trent
s 36 Tweed
28 Valeur *pl* 28 Vengeance
p 36 Venus ×,
p 32 Veſtal *w* 28 Unicorn
28 Winchelſea
w 40 Woolwich.

Sixth Rates.

20 Aldborough,
pl 20 Arundel,
pl 24 Blandford
cd 20 Deal-Caſtle×
ei 24 Dolphin, *J. Wallace*
p 20 Flamborough
c 24 Fowey
20 Gibraltar,—*Brathwaite*
na 20 Glaſgow, *Nic. Vince*
wi 20 Greyhound, *Fr. Gra*
cr 20 Hind, *Geo. Watſon*
p 20 Kennington, 1762
24 Lively
24 Loeſtoffe, 1762
24 Lyme
s 24 Mercury
c 20 Nightingale
24 Portmahon
c 20 Roſe 24 Rye
p 20 Scarborough
ei 20 Seaford
p 20 Seahorſe
p 24 Sheerneſs
pl 24 Sphynx
na 20 Squirrel, *R. Smith*
s 20 Succeſs
c 24 Surprize
m 22 Terpſichore
24 Wager

Sloops.

pl 14 Albany *p* 10 Alderney
12 Badger 16 Baltimore
wi 14 Beaver, *Wm Abdy*
10 Bonetta,
ds 8 Cruzier × *Robt. Keeler*
na 18 Cygnet, *Ph. Durell*
14 Diſpatch ×, *J. Worth*
10 Druid
cr 14 Eſcorte, *Tho. Foley*
16 Favourite, *Wm Hamilton*
18 Ferret,
c Flora
cr 8 Fly, *James Jones*
na 14 Fortune ×,
cp 16 Glory
p 14 Grampus *w* 10 Granado
10 Hawke, *John Brown*
cr 8 Hazard ×, *Tho. Pemble*
14 Hornet × *Jer. Morgan*
ad 14 Hound, *Tho. Male*
cr 10 Hunter, *Hen. Davis*

a 14 Jamaica, *J. L. Gidoin*
10 King's Fisher *d* 10 Lynx
14 Martin,
18 Merlin,
18 Nautilus, *Wm. Locke*
10 Otter
8 Peggy, *Wm. Williams*
18 Pomona, *John Symons*
14 Porcupine 18 Postilion
16 Racehorse,
cr 8 Ranger ✕, *Tho. Pasley*
d 14 Saltash
na 14 Sardoine, *J. Hawker*
cr 8 Savage, *Francis Davis*
14 Scorpion
pl 14 Senegal ✕, *T. Hayward*
8 Speedwell,
cf Spy, *Tho. Allewright*
14 Swallow *P. Cantaret* 14 Swan
cui 14 Swift,
16 Tamer,
14 Trial,
10 Viper ✕,
14 Vulture, *Edw Cauldwell*
br 8 Wasp, *Geo. Talbot*
br 16 Weazle 8 Wolf ✕
p 10 Zephir ✕, — *Hamilton*

Bomb Vessels.

Blast Furnace
Firedrake *p* Mortar
Infernal *pl* Thunder.
Pelican

Fire-Ships.

Ætna | Lightning
Pluto | Proserpine
Salamander | Strombolo
Vesuvius.

Yachts.

d Royal Charlotte, *P. Denis*
Augusta, *C. Wray*
Dorset, *W. Williamson*
Fubbs, *Philip T. Percival*
Katherine ✕ *Alex. Hood*
Mary ✕ *John Campbell*

Armed Cutters.

Alarm, *James Gordon*
cr Adventure, *James Worden*
cr Anson, *Sir Tho. Rich*
Boscawen,
Charlotte,
Cholmondeley,
cr Endeavour,
Esther,
Ferret ✕ Fly ✕
cr Folkstone ✕, *Edw. Down*
cr Friendship,
Goodwill, *T. Hunt*
cr Pr. George, *Pat. Calder*
Greyhound ✕,
Hector ✕ *cr* Hornet
p Hope, Lt.
cr Hunter ✕, *John Greenfield*
cr Kite ✕, Laurel, *H. Roch*
Lion ✕, Lord Howe ✕,
Mecklenburgh,
cr Meredith,
Morning Star,
cr Pitt,
cr Sherborne, *Christ. Raper*
Sandwich, *Robt. Edgcombe*
na St. John, *Henry Hill*
Spy, Swift,
Tartuffe, *Tho. Barber*
c Wells, *James Lawson*
Winchelsea, *Edw. Atkinson*
cr D. of York, *T. Montague*

Storeship.

Crown *pl* Deptford
Fortune

New Ships upon the Stocks.

c 116 Victory *c* 90 Barfleur
c 90 London
w 90 Royal Charlotte
90 Queen
d 74 Ajax *w* 74 Canada
pl 74 Magnificent *d* 74 Monarch
milf 74 Prince of Wales
c 74 Raisonable

w 74 Triumph
f 7 Boyne

p 64 New Trident c 60 Warwi
c 90 Princess Royal

ADMIRALS *of the* ROYAL NAVY,

The Asterisms shew in which Admirals are now in actual Service

Sir William Rowley, *K. B. Admiral of the Fleet.*

Admirals of the White.
Henry Osborn, *Esq*;
Thomas Griffin, *Esq*;
× Sir Edward Hawke, *Knight of the Bath*,

Admirals of the Blue.
Sir Charles Knowles, Bart.
Hon. John Forbes,
Hon. George Townshend,

Vice Admirals of the Red.
*× Fra. Holburne, *Esq*; *commands at Portsmouth.*
× Thomas Cotes, *Esq*;
× Thomas Frankland, *Esq*;

Vice Admirals of the White.
His Grace the Duke of Bolton
Tho. Brodrick, *Esq*;
Sir Charles Hardy, *Knt.*
Rt. Hon. George Earl of *Northesk*,
× Sir Charles Saunders, *Knt of the Bath*,

Vice Admirals of the Blue.
* Thomas Pye, *Esq*; *Commander in Chief at the Leeward Islands.*
Sir Samuel Cornish, Bart.
Francis Geary, esq;
× Sir G. Bryd. Rodney, Bart
His Royal Highness the Duke of York

Rear Admirals of the Red.
Sir William Burnaby,
James Young, esq;
× Sir Peircy Brett,
Sir John Moore, Bart.

Rear Admirals of the White.
Rt. Hon. Alex. Lord Colvil
× Sir James Douglas, Knt.
Sir John Bentley, Knt.
William Gordon, esq;

Rear Admirals of the Blue
Rt. Hon. George Lord Edgcumbe *commands at Plymou*
Samuel Graves, esq;
* William Parry, esq; *Com. Chief at Jamaica and Windward Islands.*
× Hon. Augustus Keppel.
John Amherst, esq;

Sir Edw. Hawke, K. B. Vice-Admiral of Great Britain, Salary 20*s. per* day, and 10*s. per* month for 16 servants, 469*l.*
Sir Charles Knowles, Bart. Rear-Admiral of Great Britain 16*s.* per Day, and 10*s.* per Month for 12 Servants, 370*l.*
Earl of Hindford, Vice Admiral of Scotland, and Judge of the Admiralty, &c. there, 1000*l.*

Joh

Superannuated Flag-Officers upon half Pay, 17s. 6d. a Day. 193

John Ambrose, esq;
Henry Dennis, esq;
Charles Drummond, esq;
Richard Edwards, esq;
George Elliot, esq;
Robert Erskine, esq;
William Fielding, esq;
Thorpe Fowke, esq;
Joseph Hamer, esq;
John Hardy, esq;
John Hildesley, esq;
Essex Holcombe, esq;
Sheldrake Laton, esq;
Robert Long, esq;
William Marth, esq;
Roger Martyn, esq;
Hon. George Murray, esq;
Patrick O Hara, esq;
Christopher Pocklington, esq;
John Pritchard, esq;
Charles Wager Purvis, esq;
Robert Robinson, esq;
Polyc. Taylor, esq;
Edmond Toll, esq;
Thomas Tucker, esq;
Henry Ward, esq;
Richard Watkins

Superannuated Captain and Commissioner of the Navy, 250l. a Year,
James Compton, Thomas Cooper,

The CAPTAINS, *&c. with the Dates of their* First Commissions, *from which they take Post.*

Taken from the LIST printed by Order of the Lords of the Admiralty, and corrected to Nov. 4. 1766.

1727.
Sam. Mead, *Aug.* 29
Com. of the Customs
1728.
W H. Fleming *Jul.* 26
1740.
Robert Pett *July* 15
Com. of Vict-Offi.
Richard Hughes, sen. *Oct.* 24
Com. at Portsmouth.
Char. Colby *Jan.* 12
1741.
John Brett *Mar.* 25
G. Cockburne *Ju.* 11
Control. of the Navy.
Fred. Rogers *Dec.* 2
Com. at Plymouth,
Hon. Geo. Dawnay *Jan.* 8
Elliot Smith. *Feb.* 25
1st Cap. in Gr. *Hosp.*
Wm Boys *June* 25
Lt. Gov. of Gr. *Hos.*
Fr. Cornewall *Feb.* 11
1744.
Tho. Hanway *Ap.* 5
Commis. at Chatham.
C. Norbury *No.* 17
× Peter Denis, *Feb.* 9
Hon. Arch. Stuart 20
Art. Forrest *Mar.* 9
1745.
Robert Hughes *Ap.* 2
Rob. Jefferis *May* 21
Matthew Buckle 29
Robert Man *June* 22
Clark Gayton *July* 6
Sir Tho. Stanhope, Kt. *Col. of Marines*
Henry Rosewell 21
John Hill *Aug.* 26
Hen. Dyve *Sept.* 2
William Bladwell 17
John Barker 19
Richard Spry, 23
Com. in Chief in the Mediterranean
John Weller *N.* 29
Lucius O Brien 3
John Montagu *Ja.* 15
Charles

Charles Knowler 23
Tho. Craven *Feb.* 8
Thomas Allifon 9
R. Harland *Mar.* 19
James Sayer 22

1746.

Ed. Falkingham 26
× Vifcount Howe, *Col. Mar.* 10
Waſhington *E.* Ferrers, F. R. S. 19
John Douglas 22
Hugh Pigot 22
Molin. Shuldham 12
Robert Wellard 31
Jo. Knight *July* 31
T. Knowler *Aug.* 11
John Vaughan 11
John Lloyd *Sept.* 4
Charles Proby 17
J. Fergufſone *Oct.* 6
Robert Duff 23
John Reynolds 30
Hugh Palliſer *N.* 25
Charles Wray *Dec.* 9
Hon. John Byron 30
× *Hon.* Aug. John Hervey, *Col. of Marines Jan* 15
Geo. Mackenzie 24
Mat. Barton *Feb.* 7

1747.

Peter Parker *May* 6
Richard Gwynn 27
Hon. S. Barrington 29
Mariot Arbuthnot *June* 22
Rob. Roddam *July* 9
Samuel Marſhall 17
William Brett 18
Edw Clarke *Sept.* 11
George Darby 12
Wm. S. Willett *Oct.* 2
J. Campbell *Nov.* 23
Chriſt. Hill *Dec.* 5
James Gambier 5
Michael Everitt 23
Wm Lloyd *Jan.* 12
Samuel Scott 29
Fran. Wm Drake 25
Edw. Hughes *Feb.* 6
Edw. Jekyll *Mar.* 5
David Brodie 9
Henry Marſh 12
Hyde Parker, ſen. 24

1748.

John Evans *Ap.* 20
Mat Whitwell *May* 6
Mark Milbank 21
James Kirk *June* 23
Nic. Vincent *July* 5
R. Clements *Sept.* 29
2*d Capt. in* Gree. *Hoſ.*
John Storr *Nov.* 1

1749.

And. Cockburne, 16

1753.

Edw. Vernon *Ap.* 3
J. Hollwall *June* 30
Joſ. Rowley *Dec.* 4
Dud. Digges *Dec.* 18
Richard Edwards 27

1755.

Abr. North *Jan.* 16
Edw. Lecras *Feb.* 4
T Hankerſon *Mar* 11
Wm Brown *June* 17
J. Harriſon *July* 4
Thomas Graves 8
James Gilchriſt 18
Rob. Digby *Aug.* 5
John Hale *Oct.* 7
M. Suckling *Dec.* 9

1756.

Rich. Knight *Feb.* 5
James Galbraith 6
× J. L. Roſs *Mar.* 23
C. Webber *April* 5
× Sir William Trelawney, Bt. 9
John Knight *May* 8
James Hobbs 19
Jervis Mapleſden 22
Wm Langdon *June* 5
Benjamin Marlow 6
Alexander Hood 10
Alexander Innes 25
Chal. Ogle (1ſt) 30
J. B. Tinker *July* 4
Thomas Ward 22
Samuel Hood 22
Fra. Wyatt *Aug.* 17
Stephen Colby 20
Matthew Moore 20
Henry Angel 23
Sir J. Strachan, Bt. 29
David Edwards 24
R. Hughes, ju. *No.* 10
Tho. Lynn 10
William Norton 15
Fra Sam. Drake 15
T. Collingwood 29

1757.

W. Forteſcue *Jan.* 4
Robert Craig 4
William Tucket 11
Ric. Kempenfelt 17
Tho. Harriſon 17
Robert Faulknor 19
× P. H. Ourry *Feb.* 3
Tho. Cornewall 7
Th. Taylor *Mar.* 3
Wm Shurmur 12
Edmund Affleck 23
And. Wilkinſon 23
Thomas Baillie 30
3*d Capt. in* Gr. *Hoſp.*
A. Kennedy *April* 4

The.

Tho. Knackston 5
John Elliot 5
Alex. Schomberg 5
Samuel Wallis 8
Tho. Burnett *May* 5
Sam. Spencer *June* 3
×Hon. R. B. Walsingham 15
Wm Paston *Aug.* 3
Wm. Hotham 17
C. Medows *Aug.* 17
Sir J. Lindsay *Sep.* 29
Mich. Clements 29
Taylor Penny *Nov.* 1
Wm M'Cleverty 1
Joseph Peyton *Dec.* 2
Joshua Loring 19
Henry Martin 19
John Wheelock 21

1758.

Max. Jacobs *Jan.* 4
John Bray 6
Robert Bond 13
John Clark 19
Tho. Evans 30
T. Manning *Feb.* 4
Cha. Antrobus 17
J. S. Somerset. *Mar.* 2
John Stanton 4
Robert Carkett 12
John C. Allen 21
Wm. Bereton 27
J. Loggie *Apr.* 20
C. Middleton *May* 22
Digby Dent *July* 7
John Laforey 26
George Balfour 26
John Stott *Aug.* 3
Tho. Owen *Sept.* 28
Robert Kirk *Oct.* 1
Christ. Bethell 16
Joseph Deane 17
×John Bentinck 17
George Tindal 18
J. Falkingham 18
James Smith 18
Charles Lucas 18
Wm Williamson 18
John Dalrymple 18
Brod. Hartwell 18
Gam. Nightingale 18
G. A. Tonyn *Nov.* 14
Tho. Warrick *Dec.* 1
John Rushworth 7
John Lendrick 26
Herbert Sawyer 26
John Moutray 28

1759.

W. Stirling *Jan.* 10
Richard King 29
J. Elphinston *Feb.* 1
Robert Jocelyn 9
John Scaife 22
Sir Will. Baird, Bt *Mar.* 3
Hon. F. Maitland 9
West. Varlo *May* 12
John Cleland 15
R. Norbury *June* 4
Robert Barbor 4
Jon. Faulknor *July* 9
William Harris 30
Tim. Edwards *Aug.* 5
Philip Affleck 20
Rich. Bickerton 21
J. Fortescue *Sept.* 4
×Hon. Raby Vane 4
Fran. Burslem *Oct.* 4
Robert Hathorn 27
T. Shirley *Nov.* 19
Jos. Fraine *Dec.* 11
George Watson 11
Wake Grriffith 11

1760.

R. Carpenter *Jan.* 3
S. Uvedale *Feb.* 18
Robert Lambert 18
William Long 22
Wm Bennett *Mar.* 5
Nath. Bateman 31
Basil Keith *Apr.* 11
Francis Banks 14
John Eliot 15
Hon. Jn. Lev. Gower
Wm Bayne *July* 1
Hon. Ph. Tufton Perceval 21
M. Robinson *Aug.* 13
Sir Thomas Adams, Bart. 27
Charles Fielding 27
John Jervis *Oct.* 13
S. Thomson *Nov.* 4
John Hughes 21
Mitch. Graham 21

1761.

C. C. Grant *Jan.* 17
Henry Cowell *Feb.* 1
Ad. Duncan *Feb.* 25
C. Douglas *Mar.* 13
R. Braithwaite *Apr.* 6
Richard Cartaret 16
Rob. Keeler *May* 19
Phillips Cosby 19
John Clerke 26
Ha. Fl. Ourry *June* 16
John Wilson *July* 3
Joseph Mead 7
Th. Fitzherbert 10
James Innis *Aug.* 6
Samuel Pitchford 24
John N. P. Nott 24
J. Brisbane *Sept.* 24
J. Houlton *Nov.* 5
Charles Wolseley 5
John Peighin
Cha. Inglis *Dec.* 16

S.G.Goodall *Jan* 13
Charles Saxton 28
1762.
J. Bover *March* 12
Philip Boteler 26
Chal. Ogle (2d) 29
J. Botterell *April* 7
James Cranſton 7
Hon.KeithStewart 7
William Hay 12
Francis Reynolds 12
Richard Onſlow 14
Hon.G.Falconer 27
James Shirley 27
Cha. Ellys *May* 10
Thomas Hallum 24
Hon. J. Ruthven 24
Robert Kingſmill 26
Stair Douglas 29
Lanc. Holmes *July* 2
George Collier 12
G. Johnſton *Aug.* 11
Hon C. Napier 17
Rt Hon. Ld Wm Campbell 20
John Luttrell 25
Hon. H. St. John 31
Jn Brooks *Sept.* 24
P.Drummond *Oct.* 22
Geo. Bowyer *Oct.* 28
Rich. Smith *Nov.* 1
Hon. Per. Bertie 6
George Ourry 10
1763.
Sir Alex. Holburne, Bt. *Feb.* 1
Wm Leſly *Mar.* 20
Rob.Gregory *Ap.* 27
Peter Clarke *May* 5
Ja. Ferguſon *June* 6
Joſeph Norwood 7
Tho. Lynn *June* 16
Thomas Lee *July* 14
HydeParker, jun. 18
H. Dalrymple *N.* 24
1764.
Row. Cotton *May* 7
1765.
Hon. Wm. Cornwallis *Ap.* 16
Patrick Mouat 28
Ja. O'Hara *June* 20
Mich. H. Paſcall 20
James Alms 20
William Allen 20
Charles Leſlie 20
John M'Bride 20
James Bremer 20
Bonov. Glover 20
Charles Hudſon 20
Conſtan. Phipps 20
Fran. O'Hara 20
Geo. Vandeput 20
John Corner 20
Fran. Grant *July* 11
John Leary 15
Mark Pattiſon *Au.* 21
1766.
C. Buckner *Feb.* 13
John Gell *Mar.* 1
Ja. Chads *Apr.* 1
W. Dickſon *May* 1
Alan Gardner 1
Rt Hn. E. Mic. Lord Longford } 1
Wm. Abdy *June* 2
J. Macartney *Sep.* 1

MASTERS *and* COMMANDERS.

1730.
RalphArchbould 28
1740.
J. Willyams *July* 18
C. Middleton *Mar.* 5
1741.
C. Wimbleton *Ap.* 23
W. Parkinſon *Ja.* 18
A. Duncomb *Mar.* 11
1744.
Thomas Hill *N.* 23
J. Loving *Jan.* 12
John Armiger 20
Tho. Cleland *Feb.* 20
1745.
Hon. R. Barry *Ap.* 11
Tho Dove *May* 18
Philip Tom *June* 19
1746.
Leon. Marſhall *A.* 17
John Legge *July* 19
T. Cockſon *Jan.* 24
1747.
E. Crickett *Jun.* 22
T. Hanbury *Oct.* 23
Geo. Blyke *Nov.* 3
Geo. Hudſon *F.b.* 16
1748.
T. Trevethick *A.* 15
1755.
Fra. Gaines *Feb.* 10
Wm Yonge *Aug.* 5
W. Shackerly *No.*
1756.
R. Toby *March* 1
Tho. Foley *Aug.*
Alexander Irvine 2
Peter Cowe *Sept.* 1
Tho. Skone *Oct.* 1
John Hodges 2
David Hay *Nov.* 1
Wm. Greenwood 1
1757.
W. Hamilton *Ja.* 1
J. Mackenzie *Apr.*
William Pratt
John

John Moore *May* 2
Hen. R. Dubois 2
Peter Carteret 5
Jn Hatch *June* 14
Rich. Higgs *July* 20
Jam. Orrok *Oct.* 19
Jac. Lobb *Dec.* 23

1758.

Tho. Biſhop *Jan.* 6
David Pryce 11
Robert Carre 13
Reg. Cocks *Mar.* 12
James Johnſton 19
Fra. Davis *May* 16
Joſeph Cave *Aug.* 10
E. Mountford *S.* 27
Francis Richards 27

1759.

W. Williams *Mar.* 2
Samuel Taylor 2
John Lewis Gidoin 9
James Mackie 29
H. Bromedge *Ap.* 3
Wal. Corbett *May* 1
Jam. Chaplen *July* 9
Ph. Pownall *Aug.* 6
Mic. Kearny 20
Robert Taylor 21
Tho. Allwright 21
John Martin *Oct.* 4
Baſ. Fielding *No.* 19
Geo. Gayton *Dec.* 11

1760.

W. Osborne *Mar.* 1
Rich. Teale *Mar.* 5
William Phillips 24
J. Harmood *May* 14
G. Douthwaite *Jun* 2
Edw. Ver. Yates 2
Peter Forbes 2
James Worth *July* 1
James Allan 24
W. Brograve *Oct.* 13

1761.

J. Symons *Jan.* 15
John Milligen 27
Wm Kite *Mar.* 4
Sir J. Chinery *Ap.* 6
Will. Marſhall 19
John Hay 4
John Bowerbank 19
George Talbot 19
James Feattus 7
Thomas Preſcott 20
W. Fr. Bourke 24
John Urry *Aug.* 6
James Hawker 6
Fran. Lynn *Oct.* 26
John Brown (3) 27
Steph. Hammick 30
Tho. Hayward *No.* 9
James Cunningham *Nov.* 19.
Samuel Cockfield 24
Tho. Male *Dec.* 31

1762.

Tho. Symonds *Fe.* 1
R. Halwell *Mar.* 26
Jn Hamilton *Apr.* 7
Charles Roche 7
William Locker 7
John Bagſter *May* 14
William Forſter 24
John Henſhaw 24
Benj. Caldwell 2
J. Dalrymple 26
John Carey *Ju.* 14
Tho. Fraſer 20
Thomas Paſſey *Au.* 9
Jerem. Morgan 11
Will. Truſcott 17
Robert Fanſhaw 23
George Burdon 24
Will. Sherwood 25
James Thorp 27
Sam. Marſhall *S* 24
Wm Webſter *Oct.* 14
R. Rod. Bligh 22
James Gyde *Nov.* 1
James Wallace 6
Henry Bellew 6

1763.

W. Garnier *Feb.* 1
Chr. Atkins *Nov.* 20

1764.

W. C. Burnaby *May* 7

1765.

J. Cumming *Apr.* 28
Ham. Gore *June* 20
James Jones 20
Tho. Pemble 20
Henry Davis 20
Phil. Durell 20
John Robinſon 20
Cor. Ommaney 20
And. S. Hamond 20
Edw. Cauldwell 20
Geo. Murray 20
Cha. Herbert, *Jul.* 3

1766.

And. Barkley *May* 21
Jno. Raynor *Jul.* 1
Phil. Carteret 1
Abr. Duane *Aug.* 19
T. Wilkinſon *Sept.* 4
Tho. Jordan 11

A Liſt of the LIEUTENANTS *of His Majeſty's* FLEET, *with the Dates of their Firſt Commiſſions.*

1733.
Grant *Mar.* 2

Wm Galloway 2

1739.

W. Powlet *July* 12

1740.
J. Cumming 14
Fran. Saunders *Feb.* 2
Wm Burr 21
Wm Chads *Mar.* 6
John Roberts 20

1741.
M. Tiddeman 27
Tho. Oakley *Ap.* 4
Sam. Powell 13
John Selden 13
Pet Rawlings *May* 29
Berk. Seymour *June* 9
Wm le Febvre *Au.* 22
Hen. Prettie *S.* 28
Benj. Elmy *Oct.* 6
Cha. Garenciers 12
James Blair *Nov.* 3
Phineas Seymour 4
John Facey 10
Benj. Young 20
Anth. Atkinson 28
W. Smith (1) *Dec.* 10
Matteate Brady *Feb* 8
Alex. Gordon 25
Sir Wm. Johnson 25
J. Carkett *Mar.* 11
George Beed 16

1742.
Ezek. Cosentine 26
John Gardiner 26
Rd Bargus *Sept.* 24
H. Christian *Oct.* 1
James Grant 27
Jo. Bucknall *Jan.* 27
J. Guilliard *Mar.* 4

1743.
Nich. Trefillian 28
Swift Brackly, *Ap.* 2
Benj. Wells *May* 31
Benj. Heron *Oct.* 3
Daniel Jervis 7
John Skyrme *Nov.* 3
John Crispo *Dec.* 26
John Michell *Jan.* 4
John Lind 4
John Bastard 18
John Popkins *Feb.* 1

1744.
Wm Dumaresque 29
Alex. Skene *Ap.* 12
Charles Stuteville 12
Henry Byng 17
Thomas Jones 20
Rich. Kyrby *May* 24
E. Thornbrough *J.* 6
Anth. Fortye 6
John Candler 15
W. Runsiman *July* 7
John Mathias 17
Wm Beamish *Aug.* 7
Mich. Hinde 12
George Bryant 29
John Trehearne 17
Isaac Hoy *Oct.* 6
James Furneaux 15
Jn Matthews (1) 20
Wm Orpheur *Nov.* 1
Samuel Tilley 16
Robert Ritchie 21
John Walsh 23
John Gillis *Dec.* 19
James Cope *Feb.* 9
John Neale 15
George Watriner 24
John Hallam 26
William Ansell 26
Rob Gordon *Mar.* 1
Simon Turner 3
Robert Gideon 7

1745.
Peter Foulkes 29
John Bernard 29
J. Puddicombe *Ap.* 15
Archibald Seaton 22
James Kyd *May* 3
Geo. Gentil 12
Morgan Jones 23
Ja. Lawson *June* 3
Wm. Philips 26
James Munro *July* 8
Charles Roome 13
James Watson 13
John Murray 13
Joseph Salmon 13
Boyle Hyde 19
John Ball 20
Charles Henley 27
James Ryder 27
Thomas Dod *Aug.* 9
Tho. Williams 10
Sam. M'Kinley 27
John Brock *Sept.* 2
John Angier 4
Hon. Ja. Wemys 26
John Thane *Oct.* 1
John Atkins 3
Roger Wills 12
Henry Moyle 23
An. Dishington *No.* 5
John Atkinson 29
Ridg. Sheward *Dec.* 4
George Wood 20
Joseph Myers 24
John Rawlinson 26
John Hall 26
Rich. Vavasor 30
Joseph Foss *Feb.* 7
Henry Costobadie 12
John Staunton 14
Tho. Cobby *Mar.* 4

1746.
Lewis Davies *Ap.* 2
David Boog 3
R. Mortimer 4

David

David Meredith 11
Hen. Parkin 17
William Hall 21
John Woodward 52
Tho. Whitton *May* 3
Francis Tucker 5
Geo. Newton 9
Jam. Froude 14
Griffith Meare 14
Henry Philips 16
John Partington 17
George Mathews 18
Hugh Parry 21
Edw. Whitewood 31
Isaac Covell *June* 3
John Motley 4
John Skinner 10
Chr. O'Brien *July* 2
Henry Baker 5
Edward Pike 3
Ja. Croucher *Aug.* 14
Richard Williams 15
Wm Martin (1st) 29
Nath. Allen *Sept.* 16
Tho. Parke *Oct.* 7
Sam. Grape 24
Edward Waud *Nov.* 9
Andrew Cook 14
D. Forb. Patterson 17
Isaac Crouch *Feb.* 5
T. Cuningham (1) 16
Tho. More *Mar.* 6

1747.

Step. Serjeant 30
W. Hammond *Ap.* 21
Rob. Hay 24
R. Edgecombe *May* 18
Sam. Spendlove 28
R. Lambert *June* 12
Wm Barker *July* 2
Wm Robinson 18
Dan. Waudby *Aug.* 18
Geo. Ellery *Sept.* 11
John O Bryen 27
Ja. Haldane *Oct.* 29
Patr. Calder *Nov.* 6
Samuel Short 21
James Combs 23
P. Van Court *Dec.* 25
Th. Piggott 31
Robert Kerr *Jan.* 9
Alex. Brown (1) 29
Wm Forord 29
Joseph Stout 29
Tho. Moody 29
Samuel Swinton 29

1748.

Tho. Spurling *Ap.* 1
John Randell 6
Wm Crow 15
John Cope *Ap.* 16
Alex. Keith 24
Rich. Hamilton *June* 2
John Fraser 3
Wm Bunyan *Jan.* 1
Pynsent Hervey 3
John Willes *Mar.* 1

1750.

Tho. Hudson *Oct.* 29
Dav. Phips *Nov.* 24

1751.

Vi. Williams *Oct.* 22

1753.

D. Shuckforth *June* 7
Matt. Kirby *Oct.* 31

1754.

Hen. Collins *Ap.* 6
John Harris *July* 3

1755.

Robert Sax *Jan.* 20
Sher. Yeomans *Feb.* 6
Joseph Griffiths 6
John Carteret 27
J. Brown (1st) *May* 2
Henry I. Anson 5
Edw. Howarth 21
Henry Smyth 25
Patr. Lesley *Jn.* 23
Rob. Nourse 23
John Morris *July* 10
Wm Allen (1st) 10
Jn. Runwa 22
Ja. Puckinghorn *Aug.* 2
John Barnsley 13
James Reid *Sept.* 16
J. Chapman *Oct.* 19
Will. Cumming 21
Tho. Dumaresq 23
Tho. Haynes *Nov.* 1
Rob. Walter 4
Smith Child 7
Dun. Campbell *Dec.* 2
Rob. Poole 9
Will. Clarke 9
Rd Pearson 16

1756.

John Siddall *Jan.* 15
James Gordon (1) 19
Daniel Burr 19
Tho. Montague 19
Horatio Ripley 26
Th Lloyd (1) *Mar.* 2
Edward Hill 5
John Mann 20
Percy Powlet 23
Edm. Graham 23
Edw. Reddish *Ap.* 14
Wm Parsons Hoey 14
Charles Cæsar 16
John Bensley 23
Tho. Barker *May* 6
Joseph Hanby 14
John Street 14
Sam. Walton 18
Wm Halsted 20
Wm M'Doual 21

William Denne 31
Thomas Bornfield Mainwaring *Ju.* 1
Herbert Mathias 4
John Vitu 16
John Owen 16
Joſeph Tathwell 19
Tho. Merice 21
James Norman 25
Frederick Holton 28
Hugh Roch *June* 30
Hally Borwick *Jul.* 1
Geo. Collingwood 4
Oliver White 7
Paul Bruſtis 13
Geo. Cundall 21
John Jackſon 26
Chriſt. Raper *Sep.* 13
Jo Ferguſon 17
Rd Thomas *Oct.* 1
Charles Wood 15
James Mitchell 21
THollingworth *N.* 6
Rob. Curry 8
Henry Brome 9
Sam. Uppleby 9
Thomas Eaſtwood 9
Lewis Cellie 9
William Grant 9
Tho. Bradſhaw 9
John Maurice 9
George French 9
Tho. Plint 9
James Barron 9
James Waſtell 9
Charles Horne 9
William Browne 9
Charles Caldwell 11
John Crews 13
John Oakley 13
Henry H. Hart 13
Nath. Croſby 15
David Collins 15
Edward Lower 15
Savage Trotter 15
Wm Bloom 16
Wm Dickens 16
RChampernowne 26
Rich. Beale 29
Sa. Witte, Clayton 29
Henry Townſend 30
W. Haſwell *Dec.* 1
Edward Kerſwell 7

1757.

JohnHolworth. *Jan* 4
Sam. Reeve 7
Wm Hansford 6
John Becher 21
Wm Laws *Feb.* 2
Rich. Murray 2
Chriſt. Uſher 8
W. Williams 10
James Aſcough 10
Geo. Ph. Towry 10
David Winzar 14
Thomas Piercy 14
Robert Stains 17
Bar. Fenwick 23
Richard Penfold 23
Conolly Hodgſon 23
Archibald Clark 23
Dan. Butler *Mar.* 3
Tho. Porter 10
John Gauntlett 10
Hen. Harvey 10
James Burnett 12
Cha. Blomer 12
John Godfrey 15
Tho. Arthur Ley 21
Nicholas Rooke 23
W. Martin (2d) *Ap.* 2
Anthony Hunt 2
Edw. Columbine 2
Jacob Rogers 4
John Purcell 4
Je. Buckingham 5
Jahleel Brenton 6
Thomas Tonken 6
Wm. Haygarth 6
Wm. Benſley 8
John Jarden 8
Iſaac Charley 8
John Richardſon 8
William Gaven 8
Patrick Strachan 8
John Brown (2d) 8
Richard Trotten 8
John Henry 21
Thomas Symes 21
J. Arrowſmith *May* 1
Martin Cole 1
John Doherty 10
Wm. Shaughne'y 10
William Stevens. 11
Phil. Playſtowe *Ju.* 1
John Bodledge 1
Walter Long 1
Benj. Runwa 1
Jo'. Stephenſon 1
JamesSutherland 1
John Collins 15
Rd. Phi. Shewen 17
John Cowe 17
John Glover 20
Trevor Cuckow 21
Jn. Greenfie d *July* 3
T. P. Braithwaite 10
Robert Bower 10
John Sharp 22
Charles Prince 25
Nath. Vincent 28
Samuel Johnſton 12
John Baird 12
John Reeves 12
John Shadforth 24
ThomasTownley 25
James Diſher 31
Geo. Spearing *Sep.* 8
John Lux 21

John Ides Short 21
Joseph Jackson 24
Robert Dring 24
Thomas Durell 27
John Hammett 29
H. Lloyd (1) *Oct.* 13
David Maitland 19
John Stewart (1) 20
Wm. Fleming 21
William Bacon 27
Ralph Dundas *Nov.* 1
Lord Rutherford 12
Abr. Senior 16
James Adston 19
Arthur Hayne 22
Patherick Lukey 25
E. Thompson (1st) 26
Fr. La. Powlett *Dec.* 1
George Philpot 9
Henry Ashington 14
Alexander Edgar 20
Jam. Shirley 20
Wm Geo. Fairfax 20

1758.

Ph. Orsbridge *Ja.* 13
Peter Baskerville 13
William Spicer 13
Witham Newton 13
Wm. Smith (2d) 17
Rob. Tomlinson 19
J. Gordon (2d) 24
James Screech 25
Step. Puddicombe 2
Samuel Parker 6
Essex Bowen 28
Dav. Chandler *M.* 20
William Crosbe 20
William Owen 25
Sir Tho. Rich, Bt. 25
James Carteret 28
Christ. Rigby 29
Fred. Hayes 30
John Wood 30
Charles Dundas 31
Geo. Knight *Ap.* 1
Henry Lewis 1
James Hilgrove 5
Robret Wilson 6
John Haven 18
Tho. Hicks, *May* 3
Tho. Couchman 6
J. Reynolds 9
Rob. Groat 10
John James 12
Matt. Anderson 12
Francis Exton 17
Geo. Heathcote 17
Geo. Mackenzie 18
Hen. Lloyd (2d) 20
William Crowley 22
David Kinlock 22
William Roch 22
Henry Dodd 22
Anth. Mitherell 22
Isaac Prescott 22
William Coalke 29
Nic. Curle *Jun.* 1
Samuel Barnesley 13
Hyde Curtis 20
John Burr 23
Christ. Ord *July* 14
Hen. Sauvage 20
Cha. Dobson 30
James Wall 30
Mat. Legeyt *Aug.* 1
Abra. Furneaux 2
William Don 2
Sam. Ferrior 2
John Robson 21
Par. Stuart 25
Rich. Cannon 25
Jn. Cowling *Sep.* 8
John Galbraith 21
Th. Underdown 30
James Bradby 30
Ja. Glasford *Oct.* 1
Wm. Shammon 5
John Read 5
James Baker 6
Alexander Todd 6
George Home 6
William Palmer 8
Lambert Brabazon 9
David Arthur 11
John Frodsham 11
John Marsh 18
Samuel Steward 18
John Luce 18
Rob. Wollaston 23
Walter Coltheart 25
Hen. Seb. Leake 27
James White 27
William Daniel 27
John Feild 27
John Borrow 27
Edward Palmer 27
Henry Lambert 27
Peter Tate 27
James Preston 27
James Boyd 27
Charles Besson 27
William Burstall 27
Pearson Boys 27
George Towers 28
T Tunst. Mason *Nov.* 18
Hen. Newton *Dec.* 2
Rd. Llewhellin 7
John Marriot 16
Wadham Osborne 21
John Reid 21
Tho. Towers 21
David Lockwood 21
Gideon Johnstone 26
Henry Jackson 28

1759.

M. Wilkinson *Ja.* 2
Tho. Gaborian 4
Ja. De Haviland 12
Edw. Roberts 18

John Knowles 19
Tho. Rayment 22
Hen. Mouat 22
Joſeph Cam 22
Rob. Mayne 26
W. Meldrum 29
Joſeph Shank 29
Sel. Thorowgood 30
John Breton 30
Lionel Hill 31
Jerard Selby 31
Richard Stevens 12
Charles Logie 13
John Marſhall 15
Harry Harmood 19
William Judd 20
John May 20
Tho. Herbert 21
Ja. Gordon (3d) 22
Tho. Allen (1ſt) 22
Thomas Weſt 22
William Dare 22
Robert Parrey 22
J. Tr. Collingwood 22
Richard Price 22
Joſeph Potts 22
James Gaborian 27
James Hill *March* 1
Thomas Tounſend 4
Henry Chads 7
John Green 9
Caleb Colton 9
Charles Hay 13
Edward Katon 13
William Jones 14
Wm. Campbell (1) 22
James Allen 23
Tho. Allen (2d) 23
Rowland Pigot 26
Benj. Bechinoe 26
Joſhua Lewis 30
Edmund Elliſton 30
Richard Deacon 31

A. Cuningham *Apr* 7
Joſeph Nevill 11
Tho. Hawker 11
Dandy Kidd 11
Alex. Fr. Baillie 28
Cha. Dawſon 28
Charles Clarke 32
Mich. Dupre *May* 0
John Taylor 1
William Burford 2
Charles Little 3
Henry Davis (2d) 8
Edw. Atkinſon 12
James Thomas 12
J. Matthews (2d) 14
Wm. Henderſon 22
George Farmer 23
St. Alban Roy 29
Ant. Gibbes *June* 2
Ar. Edwards 13
Gilbert Fairlie 18
Tho. Parkinſon 19
W. Owen (2) *June* 22
James Nicholas 25
Robert Simonton 27
Tho. Lowrie *July* 10
Wm. Redman 11
Francis Ford 16
George White 16
Reynell Michell 19
Joſeph Laſh 20
Thomas Cock 20
Toby Cauldfield 20
Wm. Babb *Aug.* 2
James Robertſon 3
Will. Herne Young 3
John Forth 5
Nic. Clifford 6
John Wadman 6
Richard Kemp 6
John Littlefield 6
James Kinneer 7
Bernard Weſtlake 10

Andrew Fowler 1
Skeff. Lutwidge 1
Wm. Elletſon 2
George Lindſay 2
Francis Parry 2
Thomas Dalyell 2
Wm. Maltby 2
John Buchanan 2
Joſeph Anningſon 2
William Fox 2
George Bourn 2
John Orde 2
Wm. Lurcock 2
William Wolfe 2
Wm. Reynolds 2
James Dickinſon 2
Samuel Warren 2
J. Phœdra Chubb 2
William Stanford 2
Thomas Tilly 2
Jn Hope Bowers *Sep* 1
John Jarvis 1
John Bromedge 1
Robert Boſwell 1
Thomas Watſon 1
Robert M'Dowall 1
Edward Edwards 1
Charles Marſhall 10
Tho. Tatham 10
John Bligh 11
John Harvey 18
Arch. Dickſon 19
Tho. Edwards 19
Fran. Broughton 20
Henry Duncan 21
William Hills 21
Philip Hue 22
James Sloaſs 24
Thomas Dyſon 24
Henry Paget 24
Dav. Pryce Cumby 24
John Tyrwhitt 24
James Roſco 24

rthur Twyman 27
oshua Sayer 72
homas Dewey 27
Wm. Ofborn *Oct* 10
Wm. Hemmings 10
Wm. Dudington 10
ohn P. Ardefoif 10
lw. Hawker 12
ohn Withy 12
ich. Saunders 16
Wm Gafpey 18
ho. Milward 18
ohn Bourmafter 19
obias Furneaux 19
eo. Mouat 19
. Laugharn *Nov.* 7
ha. Kelly 15
r G. Home, Bt. 23
ath. Gooding 23
ohn Girling 30
Lefingham *Dec.* 7
eo. Mennell 8
en Gibfon Panton 8

1760.

Hamilton (1) *Ja.* 5
eo. Wilkinfon 9
y Bracey 9
obert Evans 11
anc. Woolridge 24
illiam Hunter 24
ohn Okes *Feb.* 7
ary Vaffmer 7
m. Dodd *Feb.* 26
an. Keir 26
hn Veyfey 28
b. Pitcairn *Mar.* 1
m Moulden 4
thbert Adamfon 4
hn Perry 11
m Robertfon 12
ch. Shoredicke 17
hn Alexander 17
nes Neale 20

Prim. Dalrymple 28
Geo. Moubray 29
Benj. Hill 31
Will. Ker 31
J. Stewart (2) *Ap.* 1
James Cook 1
John Burftall 9
John Lowder 9
Joseph Hawkins 1
Wm Brooke 7
James Rule 1
Joseph Breedon 4
James Brady 4
Wm Twifden 2
Rob. Gillingham 2
John Beazley 4
John Spicer 4
Edw. Berrow 4
James Samber 4
Wm Crooks 14
Rich. Lang 11
Loftus Laforey 11
Bravil Friend 21
David Jefferfon 25
Tho Marfhall *May* 1
Peter Duckitt 21
Will. Johnfton 28
Ezekiel Nafh *June* 2
James Lys 7
Tho. Geary 12
James Lenox *Jun.* 13
John Cotes 13
David Brown 14
James Montrefor 15
Philip Walfh 16
John Douglas 17
Timothy Hopkins 19
Stephen Rains 19
James Grierfon 19
John Whifton 19
John Wainwright 19
Bunbury Day 23
Ja. Hamilton (2) 25

James Holl *July* 2
Walter Watts 3
Hugh Loyd 8
Alex. Greeme 24
Edw Bindlofs *Aug* 27
James Ward n 27
Rob. Carter 27
Henry Smith 27
Robert Young 28
Franc. Barf rd *Sept.* 2
John Butchart 3
Rob. Mi ne 6
William Bell 6
Walter Gwennap 6
Rob. Scott 15
Henry Baynes *Oct.* 4
William Blair 9
Daniel Difney 11
Tho. Hill *Nov.* 8
Tho Stace 10
Rich. Douglas 27
James H. Jones 27
Tho. Pringle 30
W. Roxburgh *Dec.* 1
Hen. Clark 5
Tho. Newnham 6
Rob. Potts 9
John Newton 10
Samuel John 10
John Langford 10
John Gibfon 10
Rob. Henderfon 11
Pet Fotheringham 13
Wm Lockart 18
Tho. Richardfon 23
Hope Tomkys 23
Joseph Nunn 23
John Slade 29

1761.

C. Thompfon *Ja.* 16
John Webb 18
John Yetts 19

John

John St. Barbe 21
John Minifie 22
Hugh Baikie 22
Rob. Linzee 29
William Topping 29
Chrift. Major *Feb.* 1
Timothy Bird 2
John Payne 4
John Weyman 27
Cuth. Baines *Mar* 11
Henry Pemberton 16
Stephen Harris 18
Wm Quarme 19
Charles Osborne 23
Tho. Mackie 23
Alex. Fordyce 3
John Ford *Apr.* 7
Thomas Liell 7
Anthony Parrey 12
George Stoney 13
Hon. Da. Stuart 15
John Blankett 16
A Watherston *May* 8
Richard Boger 8
John Norris 8
Tho. Morrice 8
Jof. Harrington 12
John Crofs 19
John Weft 21
Geo. Sautel *June* 2
Nath. Phillips 5
Arth. Philip 7
Edw. Iggulten 17
John Clarge 9
Geo. Noble 11
G. Younghusband 17
Jof. Garrew 19
Henry Maſter 23
Andrew Godfrey 24
James George 26
James M'Namara 25
Anth. Jones *July* 1
Charles Hunter 6
Hen. Cromwell 6
Wm Scott 10
George Barlow 17
Ant. Kyrby 17
Crawford Boyce 21
Tho. Pomeroy *Au.* 4
Hugh Robinſon 5
Ja. Kempthorne 6
Rob. Biggs 7
John Gaydon 7
Wm Smithett 7
James Caſe 7
John Brooks 7
John Inglis (1) 7
Tho. Rawe 7
Francis Nott 7
Alex. Agnew 7
Fr. Bandinel 10
Will. Oakley 13
Mat. Tunſtall 13
Joſeph Hooley 13
Sam. Hayter 28
Jonath. Dove 31
G. Stainforth *Sept.* 1
Lucius Obrien 19
Arch. Stuart 24
Edm. Paddeſon *Oct.* 3
Sam. Scott 5
Edward Down 12
Steph. Metcalf 14
Bdmund Bower 14
Steph. Norris 22
John Inglis (2) 22
M. Hindman 27
Wm. Affleck 27
John Forſter 30
Hen. Collins *Nov.* 2
Tho. Appleby 12
Tho. Laurie 14
Geo. Young 16
Thomas Lewis 20
Adam Dundas 25
Iſaac Vaillant 25
Char. Emery *Dec.*
James Meekeſon
C.C. Crooke, *Dec.*
Henry Tuite 1
Eg. Winniett 1
Geo. Dumareſq 1
Geo. Truſſel 2

1762

Sir H. Heron *Jan.*
P. W. Whittle
Joſeph Brown 1
Abra. Creſpin 2
Arch. Dow 2
Wm. Thomas *Feb.*
Sam. Greig
G. Robinſon *Mar.*
Cha. Warburton
Daniel Bradby
Geo. Surtees *Mar.* 1
W. Grieve 1
Geo. Peat *Mar.* 2
John Carr 2
Fiſke Maniſtre *Ap.* 2
Iſaac Sharpe 2
Jn. Starr *May*
Will. Burnett
Geo. Pollard
Delan. Griffiths 2
Faithful Adrian Forteſcue 2
Mich. Jackſon 2
John Burrows 2
T. Mackerell 2
John Kent 3
William Cunningham (1ſt) *June*
Jn. Parnell
Joſeph Mackintoſh
Will. Rawlin
Th. Boſton
Ed. Meadows
Henry Temple 1

Cha

Burw. Harmer 16
Stephen Stephens 20
James Watt 24
Rd. Smith 25
Edw. Waple *July* 2
David Laird 2
Philip Paten 3
Chr. Roberts 7
And. Nixon 7
John Good 7
Wm. Abbs 7
Jn. Hallum 7
Am. Reddall 8
John Scott 9
J. Harrison 9
George Day 9
Jn. Graves 15
James Scott 17
Tim. Kelly 17
Step. Lynch 17
J. Chich Plowdin 10
Her. Wyborn 23
Ellis Troughton 25
Alex. Kirkwood 26
John Moore 26
William Cayley 26
W. A. Brandreth 26
Wm. Stedman 30
John Dilkes 31
W. Jenkins *Aug.* 6
Wm. Budworth 9
Geo. Dawson 9
E. Thompson (2d) 13
Stephen Sandys 21
Jn. Sutton Cole 23
Helm. Mason 25
William Cunningham (2d) 31
Jacob Butler 31
Rob. Calder 31
John Young *Sep.* 2
Hen. Bryne 14
John Cartwright 15
J hn Gough 27
Hen. Fr. Evans 27
Rich. Fowler 29
Gordon Skelly *Oct.* 1
Christ. Day 7
James Godwin 1
Dan. Mathews 14
John Stanhope 15
W. Davidson 16
John Colpoys 22
Edw. Byam 26
John Toulmin *No.* 4
Jn. Alex. Panton 4
Rich. Jago *Nov.* 6
Tho. Hayward 6
Hugh Lawson 6
W. Dickson (2d) 15
Christ. Mason 21
T. Saund. Grove 21
William Ward 21
John Bowen 24
J. L. Nasmith *Dec.* 14
David M'Killop 16
Martin Waghorn 16
Philip Howard 23
Farmery Epworth 24
Fran. Ashbury 27
James Geft 27
G. Rob. Walters 27
Wm. Smith (3d) 31

1763.

C. Cartwright *Feb.* 1
Charles Kendall 1
Alex. Ellis 14
Jeremiah Bigg 15
John Turner 15
Rob. Shipman 27
Jn. Stoddart *July* 30
Wm. James *Aug.* 18
John Piddle *Oct.* 2
T. Underwood *No.* 17
Jn. Shortland *Dec.* 12

S

1764.

Wm. Stewart *Feb.* 7
Steph. Parker 13
Tho. Leslie *Mar.* 26
Rob. Cowan *Apr.* 27
W. P. Burnaby *May* 7
Fra. Tinsley *Aug.* 27
T. Lloyd (2) *Sep.* 17
William Pere Williams *Sept.* 18
Ch. Doyle *Nov.* 19

1765.

Al. Brown (2) *Apr.* 1
Jno. Kendall 28
Wm Crosby *June* 20
Phil. Brown 20
Rob. Taynton 20
Wm Fowles 20
Rob. Deans 20
Sir J. Wheate, Bt. 20
Hon. P. Stopefort 20
Charles Colvill 20
Elliot Salter *July* 3
Herbert Thomas 13
John Wright 13
Tho. Cunningham (2d) 13
Tyring. Howe *Sep.* 1
Tho. Graves *Oct.* 30
Wal. Young *Nov.* 1
Evelyn Sutton 17
Arthur Clark 21
Jno. Boyle *Dec.* 31

1766.

Ho. R. Strafford *Jan.* 5
J. Edm. Sewell *Feb.* 24
Tho. Wettenhall 28
John Trigg *May* 28
Jas. Brine *July* 5
Erasm. Gower 9
Jos. Harris 9
Jac. Waller *Sept.* 4
Will. Best 4

AGENTS, and their Habitations.

ADair Wm. *Pall-mall*
Baird Ja. *Downing-ſtreet*
Baker, *Berkley-ſquare*
Biſhop & Kidgell, *Scho-ſquare*
Blount, *Abingdon-buildings*
Bullock Henry, *Pall-mall*
Chaigneau, Wm. & J. *Dublin*
Clevland, John, *Admiralty*
Cockburn, Ja. *Kg-ſt. Golden-ſq.*
Cokburne, George, *Dublin*
Cox, Richard, *Ab marle-ſtreet*
Deſbriſay, Capt. *Corkhill, Dublin*
Drummond, Henry, *Craigs-co.*
Fiſher, Tho. *Great Marlb. ſtr.*
Fitter, James, *Poultney-ſtreet*
Goldtrap, —— *Craven-ſtreet*
Ireland, *New Bond-ſtreet*
Lamb, John, *Brook-ſtreet*
Matthias Vin. *Wood-yd Scotd-yd*
Merrick & Porter, *Parliamnt-ſtr*
Montgomery, Capt. *Dublin*
Nichol & Powell, *agt Admiralty*
Oldham, Auguſtin, *Pultney ſtr.*
Poumies, — *Bolton-ſtr. Piccad.*
Richardſon, J. *Downing-ſtreet*
Roberts, David, *Craven-ſtreet*
Roſs, George, *Conduit ſtreet*
Whitlock, W. Carleton, *Dublin*
Wilſon, Sr Tho. *Dean ſtreet Sob.*
Winter, John, *Hanover-ſquar.*
Wiſeman, J. *Crown-ſtr. Weſtmr*

The Pay of the OFFICERS *of the Royal Navy.*

	l.	*s.*	*d*
ADdmiral and Commander in Chief of the Fleet	5	0	0
An Admiral —— —— *per Day*	3	10	0
Vice Admiral —— —— ——	2	10	0
Rear-Admiral, and Firſt Captain to the Chief, each	1	15	0
Second ditto, and Captain to other Admirals, each	1	0	0
——to Vice-Admirals, } if Firſt or Second Rates to }	0	16	0
——to Rear-Admirals, } have the pay of each Rate. }	0	13	0
An Admiral and Commander in Chief—— } is allowed	20		
An Admiral when Commander in Chief — } *per* day Table			
A Vice-Admiral when Commander in Chief } Money.			
An Admiral or Commander in Chief is allowed	50	Servants	
Admiral —— —— ——	30		
Vice-Admiral —— ——	20		
Rear-Admiral —— ——	15		
Captain for every hundred men ——	4		
Lieutenant, Maſter, 2d Maſter, Purſer, Surgeon Chaplain, and Cook, in Ships to 60 Men each }	1		
Boatſwain, Gunner, Carpenter, in Ships to 100 Men, each — — — }	2		
Ditto in Ships from 100 to 60 ——	1		
Secretary to the Admiral of the Fleet ——	300		
——to the Admiral of the White or Blue Commander in Chief — — — — }	200		
Clerk to ditto when not Commander in Chief —	100		

Secretary to Vice or Rear-Admirals commanding in Chief		150
Clerk to ditto not commanding in Chief		50
Secretary to the Commander in Chief with a Captain under him		100
Physician to the Fleet	*per Day*	1 *l.*
Deputy Treasurer		6 8

Pay in each Rate.

Per Day.	*First*	*Second*	*Third.*	*Fourth.*	*Fifth*	*6th.*
	l. s. d.	*l. s. d.*	*l. s. d.*	*l. s. d.*	*l. s. d.*	*l. s.*
Captain —	1 0 0	0 16 0	0 13 6	0 10 0	0 8 0	0 8
Lieutenant	0 5 0	0 5 0	0 4 0	0 4 0	0 4 0	0 4
Per Month.						
* Master — —	9 2 0	8 8 0	6 6 0	5 12 0	5 2 8	4 0
Master's Mate —	3 6 0	3 0 0	2 16 2	2 7 10	2 2 0	2 2
Midshipman —	2 5 0	2 0 0	1 17 6	1 13 9	1 10	0 10
School-master			1 17 6	1 13 9	1 10	
Captain's Clerk	2 0	2 0	1 17 6	1 13 9	1 10	1 10
Quartermaster	1 15	1 15	1 12	1 10	1 8	1 6
Ditto Mate —	1 15	1 10	1 8	1 8	1 6	1 5
Boatswain —	4 0	3 10	3 0	2 10	2 5	2 0
Boatswain's Mate	1 10	1 15	1 12	1 10	1 8	1 6
Yeo. of the sheets	1 5	1 10	1 8	1 8	1 6	1 6
Coxswain———	1 12	1 10	1 8	1 8	1 6	1 6
Master Sailmaker	1 15	1 15	1 15	1 14	1 12	1 10
Sailmaker's Mate	1 8	1 8	1 8	1 8	1 8	1 8
Ditto Crew —	1 5	1 5	1 5	1 5	1 5	1 5
Gunner — —	4 0	3 10	3 0	2 10	2 5	2 0
Gunner's Mate	1 15	1 15	1 12	1 10	1 6	1 0
Yeomen of the Powder-Room	1 15	1 15	1 12	1 10	1 8	1 6
Quarter-Gunner to every 4 guns	1 6	1 6	1 5	1 5	1 5	1 5
Armourer —	1 5	1 5	1 5	1 5	1 5	1 5
Gunsmith — —	1 5	1 5				
Carpenter ———	4 0	3 10	3 0	2 10	2 5	2 0
Carpenter's Mate	2 2	2 2	1 16	1 14	1 12	1 10
Ditto Crew, each	1 6	1 6	1 5	1 5	1 5	1 5
Purser	4 0	3 10	3 0	2 10	2 5	2
Steward———	1 5	1 5	1 5	1 3 4	1 0 8	1

* *Second Master and Pilots of Yachts, each 5l. 10s. a Month.*

Steward's

	First			*Second*			*Third*			*Fourth*			*Fifth*			*6th.*	
	l.	*s.*	*d.*	*l.*	*s.*	*d.*	*l.*	*s.*	*d.*	*l.*	*s.*	*d.*	*l.*	*s.*	*d.*	*l.*	*s.*
Steward's Mate	1	0	8	1	0	8	1	0	8	1	0	8					
Cook	1	5		1	5		1	5		1	5		1	5		1	4
Surgeon, beſides 2*d.* a Month from each man	5	0		5	0		5	0		5	0		5	0		5	
Chaplain beſides 4*d.* a Month from each Man	0	19		0	19		0	19	0	0	19						
Surgeon's 1ſtmate	2	10		2	10		2	10		2	10		2	10		2	10
—2d Mate	2	0		2	0		2	0		2	0		2	0			
—3d, 4th, 5th Ma	1	10		1	10												
Maſter at Arms	2	5		2	0		1	17	6	1	13	9	1	10		1	1
Corporal	1	15		1	12			10		1	10		1	8		1	
Trumpeter	1	10		1	8			6		1	5		1	5		1	

Midſhipman Ordinary, Cook's Mate, Coxſwain's Mate, Yeoman of the Boatſwain's Store-room, Swabber, Cooper, Able Seaman, Captain's Cook, Ordinary Trumpeter — *l.* 1 *s.* 4 *d.*

Ordinary Seaman, Shifter, Barber, Gunner's Taylor 0 19

Paid by every Officer and Sailor to *Chatham* Cheſt — 0 0

To *Greenwich* Hoſpital — 0 0

And 3 *d.* in the Pound from Commiſſion and Warrant Officers, (the Chaplain and Cook excepted) for Widows.

The Value of *Portugal* Pieces in Pounds, Shillings, and Pence.	N. of Pieces	at 3*l.* 12*s.*	at 1*l.* 16*s.*	at 0*l.* 18*s.*	at 1*l.* 7*s.*
	2	7 4	3 12	1 16	2 14
	3	10 16	5 8	2 14	4 1
	4	14 8	7 4	3 12	5 8
	5	18 0	9 0	4 10	6 15
	6	21 12	10 16	5 8	8 2
	7	25 4	12 12	6 6	9 9
	8	28 10	14 8	7 4	10 16
	9	32 8	16 4	8 2	12 3
	10	36 0	18 0	9 0	13 10
	20	72 0	36 0	18 0	27 0
	30	108 0	54 0	27 9	40 10
	40	144 0	72 0	36 0	54 0
	50	180 0	90 0	45 0	67 10
	60	216 0	108 0	54 0	81 0
	70	252 0	126 0	63 0	94 10
	80	288 0	144 0	72 0	108 4
	90	324 0	162 0	81 0	121 10
	100	360 0	180 0	90 0	135 0

The UNIVERSITIES in SCOTLAND.

St. ANDREWS.

Chancellor, Earl of Kinnoul,	
And Shaw, D. D.	*Rector*
Tho. Tullideph, D D.	*Principal*
Ja. Murison, D. D.	*Principal*
And. Shaw, D. D.	*Divinity*
Ja. Simson, M. D.	*Medicine*
William Wilkie	*Nat. Phil.*
John Young	*Mor. Phil.*
J. Violant	*Mathemat.*
Walter Wilson	*Greek*
Geo. Haddo, M. D.	*Hebrew*
Alex. Morton	*Humanity*
Robert Watson	*Logic*
J. Forrest	*P. History*
William Brown	*Ecc. Hist.*
Leu. Adamson	*Librarian*

GLASGOW.

Chancellor, Duke of Montrose	
T. Miller, Ld Adv.	*Rector*
Wm. Leechman, DD.	*Principal*
R. Traill, D. D.	*Divinity*
James Moor, LLD.	*Greek*
John Millar	*Civil Law*
Tho. Reid, D. D.	*Mor. Phil.*
James Clow	*Logic*
Jn Anderson, FRS.	*Nat. Phil.*
G. Muirhead	*Humanity*
	Medicine
T. Hamilton	*Anatomy*
Peter Cuming	*Hebrew*
Alex. Wilson	*Pract. Astr.*

EDINBURGH.

Patron, the KING.

W. Robertson, D.D.	*Princ. Hist.*
Rt Hamilton, D.D.	*Divinity*
Rt Cuming, D.D.	*Ch. History*
James Robertson,	*Ori. Lang.*
James Stevenson,	*Philosophy*
Robert Hunter,	*Greek*
George Stuart,	*Humanity*
Matthew Stuart,	*Mathemat.*
Adam Ferguson,	*Mor. Phil.*
James Russel,	*Nat. Phil.*
William Wallace,	*History*
John Erskine,	*Scotch Law*
Robert Dick,	*Civil Law*
Ja. Balfour	*Law Nat. & Nations*
Hugh Blair, DD.	*Rhetoric*
John Hope, MD.	*Botany*
J. Gregory, MD.	*Prac. Med.*
Wm. Cullen, MD.	*Theor. Med.*
Jos Black, MD.	*Chymistry*
A. Monro, MD.	*Anatomy*
Tho. Young, MD.	*Midwifery*

ABERDEEN.

King's College.

Earl of Findlater,	*Chancellor*
John Chalmers,	*Principal*
John Lumisden,	*Divinity*
David Dalrymple,	*Civil Law*
John Gregory,	*Medicine*
	Sub Princ.
T. Gordon,	*Humanity*
Rod. Macleod,	*Philosophy*
William Ogilvie,	*Philosophy*
John Lesly,	*Greek*
George Gordon,	*Hebrew*

Marischal College

Earl of Bute,	*Chancellor*
Geo. Campbell, DD.	*Principal*
Alex. Gerrard, DD.	*Divinity*
	Mathem.
Francis Skeen,	*Philosophy*
George Skeen,	*Philosophy*
James Beattie,	*Philosophy*
Al. Donaldson, MD.	*Medicine*
[illegible]	*Orient. Lang.*
William Kennedy,	*Greek*

Royal Hospital at Haslar, *near* PORTSMOUTH, *for Sick and Hurt Seamen and Marines, settled by the Lords of the Admiralty in* 1763.

Physician and Council.
James Lind, M. D. 200l.
Surgeon, Robert Dods, 150l.
Steward, Wm. Trotman, 100l.
Agent, Francis Jones, 100l.
Dispenser, Wm. Shadbolt, 100l.
Chaplain, Lewis Boisdaune, 5 l.
Surg. Assist. William Harrison, 5 s. a Day
Steward's Cl. Jn Culliford, 50l.
Agent's Cl. John Merrett, 50l.
Dispens. Assist. Jn Raggott, 50l.
Matron, Eliz. Westcombe, 25l.
Butler, Nicholas Nicholls, 20l.
Barber, James Mottley, 20l.
Cook, Martha Nicholls, 12l.
Thomas Wood, *Chaplain's Clerk*, 5l. and 5s. a Week for *Sweeper*
Plumber, Tho. Manning, 2s. a D.

Royal Hospital at PLYMOUTH.

Physician, William Farr, 200l.
Surgeon, George Bogue, 150l.
Steward, Samuel Holman, 100.
Clerk to do. Abra. Jeffery, 50l.
Agent. William Hambly, 100l.
Clerk to do. Francis Prior, 50l.
Chaplain, Rev. Mr. John Jope
Ass. Sur. Fra. Geach, 5s. a Day
Disp. Pierce Edgecumbe, 100l.
Assistant, Jos. Hawkins, 50l.
Butler, George Drake, 20l.
Porter, John Bailies, 30l.
Matron, Eliz. Coleman, 25 l.
Barber, Rich. Hutchins, 20l.

The ROYAL HOSPITAL at *GREENWICH.*

GOVERNORS.

The Great Officers of State, and about 200 of the Nobility and Personages in high Posts under the King.

OFFICERS.

Master.

× Sir George Bridges Rodney, Bart. 1000*l.*
Lt. Gov. Wm. Boys, esq; 400*l.*

Treasurer,

Alexander Hood, esq; 200*l.*
Dep. Tr. Steph. J. Maule.
Clerks for Payment of Out-Pensioners under the Treasurer,
Steph. J. Maule, Pet. Burrell

Captains, (3.)

Elliot Smith, *1st Capt.*
Richard Clements, *2d Capt.*
Tho Baillie, *3d Capt.* 200 *l.*

Lieutenants, (6.)

Alex. Gordon, *1st Lieut.*
Henry Moyle, *2d Lieut.*
Cha. Stuteville, *3d Lieut.*
George Grant, *4th Lieut.*
Ja. Cumming, *5th Lieut.*
Robert Kerry, *6th Lt.* 100*l.*

Chaplains, 100*l.*

Rev. Nich. Tindall, *1st Chap.*
Rev Dr Dav. Campbell, *2d Chap*
Phys. Dr. Jas. Hossack, 200*l.*
Surgeon, Wm. Taylor, 200 *l.*

Assistants,

Fra. Thomas, W. Wallis.
Servants, Tho. Leader
Steward, John Ellis Esq;
His Clerk, T. Burbeck,
Cl. Cheque, J. Maule, Esq; 100*l.*

Charle

Clerks, Theo. Court, J. Sturt.
Surveyor, Ja. Stuart, Esq; *FRS.*
Clerk of Works, W. Robinson.
His Clerk, James Skeen
Secretary, John Ibbetson, Esq;
His Clerk, Fra. Cook
Gov. Cl. Val. Nevill,
Auditor, ×Rich. Hussey, Esq;
Clerk, Fran. Woodhouse
Mast. Brewer, Edw. Seddon
Dispenser, John Pocock
Assistant, Wm Wheatly
Truss-maker, Robt. Brand
1st Matron, Eliz. Smith
2d. ditto, Ma. Chamberlayne
3d ditto, Eleanor Power
Organist, Lupton Ralfe.
Cook, Sam. Trocke
His Mates, Jo. Husband, Tho. Hardcastle, Geo. Lock.
Barber, John Mackaness
Butler, John Izard
His Mate, Philip Lewis
Porter, James Lane
Scullery-Man, Randal Norris
Messenger, John Chappel
Complement 1783 Pensioners, Out-Pensioners 1400
140 Boys, 109 Nurses to Pensioners, and 5 to the Boys

SIX-PENNY *Receiver's Office on Tower-Hill, where 6d. a Month is paid by all Seamen in the Royal Navy, and Merch. Service, for the Benefit of Greenwich Hosp.*
Receiver, 300 *l.*
Tho. Hickes, Esq;
Clks. John Bryan, 50 *l.*
William Gray, 40 *l.*
Accompt. Jn. Cleveland, esq; 20 *l.*
Clerk, Henry Mattox 50 *l.*
Comp. Geo. Marsh, esq; 100 *l.*
Clerk, Charles Eve, jun.
Messenger, Wm. Newman 20 *l*
House-keeper, Marg. Schole, 20 *l.*

Commissioners for Sick and Hurt Seamen, and for taking care of Prisoners of War. Office on Tower-Hill.
Commissioners,
Lewis Guiguer, esq; 400 *l.* and 65 *l.* House rent
James Maxwell, 300 *l.*
Secr. Rich. Waite Cox, 200 *l.*
1st Clerk, Nathan Crow
2d ditto, S. L. Barnes 100 *l.* each
3d ditto, Richard Walsh 60 *l.*
Extra Clerks, S. Parsons, Jos. Hesford, Aug. O. Richardson, R. Lloyd, Pet. Nettle, C. Palmer, Jno. Smith, 50 *l.*
Messenger, John Walker, 30 *l.*

The ADMIRALTY OFFICE, *(Charing-Cross.)*

Lords Commissioners (7.)
× SIR Cha. Saunders, K.B. 1st Lord, 3000 *l.* a Year
× Augustus Keppel, esq;
× Charles Townshend, esq;
× Sir Wm Meredith, Bart.
× Jn Buller, esq; 1000 *l.* each
× Sir George Young, Bart.
Lord Viscount Palmerston
× Phi. Stevens, esq; *Sec.* 800 *l.*
Clerks on the Establishment.
Deputy Secretary and Chief Clerk.
Charles Fearne 500 *l.*
Eras. Phillips 200 *l.*

Jasper

Jasper Arris Borrodale 150*l.*
John Clevland, 120*l.*
James Alcock 100*l.*
John Ibbetson 80*l.*
Harry Hastings 70*l.*
Harry Parker 60*l.*
Other Clerks, D. Bullock, Willm. Bryer, Charles Wright, Tho. Fearne, Ja. Morrison, 50*l.* each.

Marine Clerks.

Ch. Fearne, esq; 200*l.*
James Madden 70*l.*
Burchet Rogers 50*l.*

French Translator,

Cha. Fouace, 100*l.*
Messengers, Ja. Collet 50*l.* Rich. Hutchinson 40*l.* Tho. Butler 30*l.*
Porter, Wm. Cook 30*l.*
House-keeper, Eliz. Bell 40*l.*
Three Watchmen 20*l.* each.
Necessary Woman, Jane Clack 25*l.*
Gardener, John Tucker 30*l.*

Inspector of Repairs,

Benjamin Granville 30*l.*

ADMIRALTY COURT.

Judge of the Admiralty.

Sir Tho. Salusbury, Kt. 800*l.*
Council to Admiralty and Navy,
×Richard Hussey, Esq; 100*l.*
Solicitor, Sam. Seddon, Esq; 400*l.*
Judge Advocate to the Fleet, Ch Fearne, esq; 10*s.* per Day
Deputy, R. Higgons, 8*s.* per D
Reg. to Adm. Godf. Lee Farran
Deputy, Nathaniel Bishop
King's Adv. Gen. Dr. James Marriot.
Admiralty ditto, Dr. George Harris 213*l.* 6*s.* 8*d.*
King's Proctor, P. Crespigny, esq;
Admiralty ditto, G. Gosling, sen
Marshal, William Brough
Deputy, Ch. Ed. Bowden

List of the Drawing Room in the Tower.

Chief Draughtsman, Col. John Peter Desmaretz, 100*l.*
William Erasier, 36*l.* 10*s.*
George Haines, 91*l.* 5*s.*
Stephen Fane, 73*l.*
Thomas Sandby, 54*l.* 15*s.*
John Wall, William Parker Andrew Burnford, Thomas Chamberlain, 45*l.* 12*s.* 6*d*
William Test, 36*l.* 10*s.*
Tho. Smart, John Potter, Jno Chamberlain, Fran. Gould, Wm. Booth, Ja. Sumpter, H. Mercier, J. Edwards, Chs. Holloway, Jno. Delany, Jno. Jno. Johnson, Jno. Wilks, Jno. Humfrey, 27*l.* 5*s* 6*d* each

Housekeeper, Eleanor Johnson.

PAY OFFICE *of the* NAVY, *(Old Broad street.)*

Treasurer of the Navy 200*l.*
× RT. H. L. V. Howe
Pay master and Accomp.
Charles Brett, esq; 500*l.*

Clerks for Payment of Wages.

James Hubbald, Adam Jellicoe, Wm. Glasford, 80*l.* each
James Lynch, Rt Radcliffe Ja. Malpas, Wm. Taylor, Wm. Hill, 40*l.* each

Extra Clerks at 50*l.* Jn Fennell, John Swaffield, Charles Went,

Wentworth Dilkes, Harris James, Edw. Clarke, Wm. Meredith, Edw. L'Epine.

Clerks for paying Bills in Course and writing Ledgers,

John Slade, Geo. Swaffield, Richard Langham 80*l.* each, J. Slade, W. Smith 40*l.* each

Ext. Cl. Wm. Hulme 50*l.*

Cashier of the Victualling,

John Barber, esq; 150*l.*

Clerks to ditto, Fr. Cook, 70*l.* Thomas Parr 50*l.* Charles Thomson, T. Farro, 40*l.* each.

John Uffendell *Messenger,* 30*l.*

Wm. Gosling, *Porter,* 18*l.* 5*s.*

Sam. Cook, *Door-keeper,* 20*l.*

S. Crawfurd, *House keep.* 40*l.*

Wm. Massam. *Barge-mast.* 0*l.*

NAVY OFFICE. *(Crutched Friars)*

13 *Principal* OFFICERS *and* COMMISSIONERS *of his Majesty's* NAVY, *with their Clerks,* &c. viz.

1. *Comptroller of the Navy,*

GEo. Cockburne, Esq; 500*l.*

Clerks to ditto in his Office for Accompts,

Chief Clerk, T. Davies, 100*l.*

Pat. Mackie 80*l.*

Rd. Hatley, Belc. Mercer, 60*l.*

Rd. Prestwood, W. Longman, Alex. Hay, Ja. Pitt, Jos. Mohringk, Geo. Fearne, 50*l.* each.

For Foreign Accounts,

Chief Clerk, Rd. Morris 100*l.* William Parry, Thomas Soame, Geo. Salmon, 50*l.*

Clerks to ditto in his Office for Seamen's Wages,

Chief Cl. Benj. Holchief, 200*l.* Benjamin Holl, Edward Falkingham, Broderick Hartwell, Philip Thomas, Barbar Fennel, T. Devey, B. Robertson, Ste. Haven, Lewis Rt. Allen, F. Willson, jun. J. Davidson 50*l.*

Sollicitor, Samuel Seddon, Esq; more for House Rent, 0*l.*

Clerks to the Surveyor,

Chief Cl. Rich. Gromle 100*l.* W. Mills 70*l.* S. Holman 60*l.* S. Rusbatch, Jn. Thirkell, H. Terry, T. Moote Slade, T. Flint, jun. 50*l.* each.

2. *Joint Surveyors of the Navy,*

Tho. Slade, J. Williams, esq. 500*l.* House Rent, 80*l.*

3. *Clerk of the Acts,*

Edmund Mason, esq; 500*l.*

Assist. Geo. Jackson, Esq; 300*l.* more for House Rent, 50*l.*

Clerks to the Clerk of the Acts,

Chief Cl. Jos. Thomas, 100*l.* Tho. Tomlinson 70*l.* Wm. Griffith 60*l.* John Kent, Sam. Male, Peter Osborn, R. Gregson, Jonathan Hill, Tho. Davis, John Lamer, J. B. Girdler, John Andrews,, 50*l.* each.

4. *Compt. of Treasurer's Acc.*

Timothy Brett, esq; 500*l.*

Clerks to ditto,

Chief Clerk, Dan. Stow, 100*l.* Edward Tilsley 60*l.* Tho. Fox 50*l.* Jonat. Dod 40*l.*

Ticket-

Ticket-Office under the Inspection of ditto,
Chief Cl. Edw. Bentham, 200l.
2d ditto, Rd. Horne 200l. William Player, 80l. Richard Hogg, Alexander Chorley, Rod. Richardes, Wm. King, W. Painter, J. Hunter, Geo. Arnold 50l. Ro. Hoffman 40l.
Extra Clerks at 50l. each.
Joseph Campbell, Philip Hyat, Charles Wade, B. Rosewell, W. Wigget, T. Hargood, Lawr. Bond, Gar. M. Hamilton.

5. *Compt. of Victualling Acc.*
Robert Osborn, Esq; 500l.
Clerks to ditto,
Chief Clerk, Hen. Gunter 100l. J. Snellgrave 50l. Joseph Peole, 40l.

6 *Comptroller of the Storekeeper's Accounts,*
Hon. Wm Bateman, Esq; 500l.
Clerks to ditto,
Chief Cl. John Holden 100l.
S. Cox, Jn. Baggaley, James Cotton, Wm. Dawes, Benj. Wakefield, John Pigot 50l. each. Tho. Bowden, 40l.

7. *Extra Commis. of the Navy,*
Sir Richard Temple, *Bart.* 500l. *and House Rent,* 80l.
Clerks to ditto,
Tho. Beart, Jacob Adams, 50l.
Clerk of the Petitions at the Navy Office,
John Harris, 50l.
Clerk of the Remittance Bills,
John Margetson 50l.
Messenger, John James 50l.

Assistants, George Ashmore 30l. William Benge 20l.
Labourers and Attendants, Edw. Widen, Richard Moxe 20l. each.
Porter, Francis Wilson 25l. *more for House Rent,* 10l.
Door Keeper to Ticket Office, Duncan Bayne 20l.
Attendant at Back Gate, Treby Collins 1s. a Day.
House Keeper, Eliz. Martin 40l *more for Servants Wages, Mops, Brooms,* &c. 40l.
Tho. Sabe, *taking Care of* 14 *Lamps, at* 50s. each
4 *Watchmen,* at 14l. a Year
Rat-catcher, John Edwards 4l.
Barge-master, Jacob Adams.

PLYMOUTH YARD.

8. *Commissioner Resident,*
Frederick Rogers, Esq; 500l.
For Paper and Firing 12l.
Clerks, Diggory Tonkin, John Johns, 50l. Ja. Grove, 40l
Officers of the YARD.
Clerk of the Cheque, John Lloyd 200l.
Store-keeper, Phil. Justice 200l.
Mast. Shipwright, Israel Pownell 200l.
Clerk of Surv. R. Paine 200l.
Joint Master Attendants, Ben. Hall, Ames Hatcher, 200l. each
Clerk of the Rope-Yard, James Young 100l.
Mast. Rope-Maker, John Linsey 100l.
Mast. Shipwr. Assistants, Pet. Jope, Geo. White, 100l. each
Mast. Caulk. Sa. Mansfield 100l.

Boatswain

Boatswain, Char. Davison 70*l.*
Purveyor, Wm. Andrews 50*l.*
Surgeon, Tho Vincent *(besides his Two-pences)* 100*l.*
Porter, Walter Copperstake 30*l.*

PORTSMOUTH YARD.

9. *Commissioner Resident*, Richard Hughes, Esq; 500*l.*
For Paper and Firing 12*l.*
Clerks, Richard Varlo 50*l.*
John Jeffery 40*l.*
Extra. Chase Russel, 50*l.*

Officers of the YARD.

Clerk of Cheque, Ezek. Pomeroy 200*l.*
Store-k. John Greenway 200*l.*
Mast. Shipwt. T. Bucknall 200*l.*
Clerk of the Survey, Thomas Snell, 200*l.*
Mast. Attendants, Roger Gastril, Tho. Conway, 200*l.* each
Master Shipwt. Assistants, Wm. Polhill, Ow. Bird, 100*l.* each.
Mast. Caulker, J. Henslow, 100*l.*
Clerk of the Rope-yard, Francis Eddows 100*l.*
Mast. Rope-ma. Pet. Martin, 100*l.*
Boatswain, Edw. Hutchins 80*l.*
Purveyor, Jos. Hollis, 50*l.*
Surgeon, David Ramsay Kerr *(besides his Two-pences)* 100*l.*
Porter, Wm. Woodrow, 30*l.*

Royal Academy at *Portsmouth.*

Governor, Rd. Hughes 100*l.*
1st. Master, John Robinson 150*l.*
Usher, Robt. Waddington 100*l.*
French Mast. Pet. Emmery 100*l.*
Drawing Mast. Rd. Clarke 100*l.*
Dancing ditto, John Wright 40*l.*
Fencing ditto, Joachim Balleroy 40*l.*
Surgeon, Dav. Ramsay Kar 20*l.*
Armourer, John Charles 10*l.*

CHATHAM YARD.

10. *Commissioner Resident*, Thomas Hanway esq; 500*l.*
More for Paper and Firing 12*l.*
Clerks to ditto, Nath. Jannis, Josepi. Davies 50*l.* William Paine, 40*l.*

Officers of the YARD.

Clerk of Cheque, Tho. Colby 200*l.*
Storekeeper, A. Weltden 200*l.*
Mast. Shipwt. Ed. Allen, 200*l.*
Clerk of Surv. H. Hargood, 200*l.*
Mast. Attendants, John Towers, Mich. Goden, 200*l.* each
Mast. Shipwt. Assistant, James Mitchell. 100*l.*
Second ditto, Nic. Philips, 100*l.*
Mast. Caulker, Wm. Payne 100*l.*
Cl. Rope-yd. J. Campbell, 100*l.*
Mast. Rope-mak. Wm. Guy 100*l.*
Boatswain, John Sargeant 80*l.*
Purveyor, Wm. Kettle, 50*l.*
Surgeon, J. Hammond *(besides his Two-pences)* 120*l.*
Porter, Tho. Jeve, 30*l.*

DEPTFORD YARD.

Officers of the YARD.

Clerk of the Cheque, Rich. Brett, 200*l.*
Store Keeper, W. Mathews 200*l.*
Master Shipwright, Ad. Hayes 200*l.*
Master ditto Assistant, Wm. Wallace 100*l.*
Second ditto and Master Caulker, John Hancock 100*l.*
Cl. of Surv. Will. Palmer 200*l.*
Ma. Att. E. Collingwood, 200*l.*
Boatswain, Wm. Hunter 80*l.*

Pur-

Purveyor, Gab. Ackworth 60*l.*
Surgeon, H. Mackleraith (*beſides his Two-pences*) 100*l.*
Aſſiſt. Surgeon, James Ogle
Porter, T. Lynn 30*l.*
Meſſenger, John Edwards

WOOLWICH YARD.

Officers of the YARD.

Cl. Checq. J. Butler Morne, 150*l.*
Store-keeper, J. Weatherall 150*l.*
Mr. Shipwr. Joſ. Harris 150*l.*
Clk. of Survey, W. Hamilton 150*l.*
Maſt. Attend. P. Poulglaſs 150*l.*
Cl. Rope-yard, H. Henſom 100*l.*
Mr Rope-maker, C. Andrews 100*l.*
Maſter Shipwright's Aſſiſtant, Edw. Hunt, 80*l.*
Second ditto and Maſter Caulker, E. Maitkir. 80*l.*
Boatſwain, Rd. Dutton 70*l.*
Purveyor, Geo. Gouldworth 60*l.*
Surgeon, Wm Troward (*beſides his Two-pences*) 100*l.*
Aſſiſtant, Andrew Mac'Nair
Porter, Hez. Woodhall 25*l.*
Meſſenger, Tho. Boreham

SHEERNESS YARD.

Under the Inſpection of the Commiſſioner at Chatham.

Clerk of the Cheque, Geo. Purvis, 150*l.*
Store-keeper, J. Sowers, 150*l.*
Maſt. Shipt. Wm Gray, 150*l.*
Cl. Survey, Pet. Rawlings 150*l.*
Maſt. Attend. M. Faulkner 150*l.*
Maſt. Shipwright's Aſſiſtant and Maſter Caulker, H. Peake, 80*l.*
Boatſwain, John Frazier, 70*l.*
Surgeon, Benj. Good (*beſides his Two-pences*) 100*l.*
Porter, Hez. Woodal 25*l.*

DEAL.

Clerk of the Cheque and Storeke
Jonas Benjamin 200*l.*
For ſending the Downs Liſt 12
Cls. to ditto John Trehearne 4
Charles Warrin. 30*l.*

HARWICH.

Clerk of the Cheque and Store keeper, Ch. Howard, 105
For Stationary Ware
Clerk to ditto, W. Sawyer 30*l.*

KINGSALE.

Naval Offi. T. Foxworthy 11
Clerk to ditto, John Fuizer 3

ANTIGUA.

Store-keeper and Naval Offic
Wm. Barkham 200*l.*
Clerk, Tho. Beck, 5*l.*

HALIFAX, Nova Scoti

Store-keeper and Naval Offic
Joſeph Gerriſh 200*l.*
Clerk to ditto, Jac. Hurd, 5

JAMAICA.

Store-keeper and Muſter-maſt at Kingſton *and* Port-Roy
Wm. Stodhart 200*l.*
Clerks to ditto,
J. Ridley 80*l.* W Battantyne
Maſt. Shipw. Lionel Beal, 200
Clerk to ditto Jn. Speeding 6
Surveyor General of all his Majeſty's Woods in America, Benning Wentworth, eſq; 80

GIBRALTER.

Storekeeper and Clerk of Checq
Henry Blanckley, 200*l.*
Clerk, Henry Jenkins 50*l.*

MAHON.

Storekeeper and Muſter Maſt
Milbourn Warren, 200*l.*
Clerk to ditto, Ja. White 50*l.*

Nav

NAVY STOP-OFFICE, *Crutched-Friers.*

Storekeeper, Edm. Daval 200*l.*
Ch. Clerk, John Parry 80*l.*
Sam. Furſer, H. Mattocks 50*l.*
One Packer, at 1*l.* 5*s.* per Week
Three Taylors, at 15*s.* per Week

The VICTUALLING OFFICE, *(Tower-Hill.)*

Commiſſioners.

James Wallace, eſq; *Firſt Com. and Comptroller.*
Cooperage, Sir R. Burgoyne, Bart
Hoytaker, Robert Pets, eſq;
Accounts, Tyr. Stevens, eſq;
Cutting-houſe, Geo. Marſh, eſq;
Bakehouſe, Jonas Hanway, eſq;
400*l.* a Year each.
Brewhouſe, James Fortrey, eſq;
Secret. H. Pelham, eſq; 200*l.*
Cl to do. Jn. Watts, *chief*, 100*l.*
Wm. Card, Tho. Wilkins 50*l.*
John Garlick, Sam. Day 40*l.*

Caſh Accomptant,
Denham Briggs, eſq; 120*l.*
Clerks, Will. Bradley, *chief*, 60*l.*
John Smith, David Greig, Tho. Neville, 50*l.* ea.
Extra. Clerks, Tho. Price, Joſeph Hughes, 40*l.* each.
Cl. for examin. and ſtat. Impreſt Accounts, Wm Sayer 80*l.*
Clerk to ditto, Geo. Perry, 50*l.*
Clerk for keeping a Charge on Treaſurer, Rob. Hall 80*l.*
Cl. to ditto, J. Smith, 50*l.*

Accomptant for Stores,
Richard Henſhaw, eſq; 100*l.*
Cl. to do R. Collier, B. Jennings, Ja. Clyde, 50*l.* Rob. Smith 40*l.*
Extr. Clks. 40*l.* H. Hitchcock, J. Williams, Wm. Robertſon, H. Hickey, Jn. Purden.
Cl. to keep a Charge on Purſers Tho. Dyall 80*l.*
His Clerk, Ja. Watkins, 50*l.*
Ext. Daniel Price
Clerk of Iſſues, Jno. Wight, 80*l.*
Cl. to ditto, John Hume 50*l.*
Extra. Henry Hitchcock, 40*l.*
Clerk for ſtating Purſers Accom. Dan. Walton, Eſq; 100*l.*
Cl. to ditto, Rob S. Moody 50*l.*
Extra. Joſeph Evans, ——— Oakes, 40*l.*
Cl. to bring up Accounts of Stores in Arrear, Tho. Gyles, 60*l.*
Cl. to ditto, John Evans 50*l.*
Clerk of the Dry Stores, Philip Soley 100*l.*
Cl. to ditto, Melzar Rand, 50*l.*
Ris Maſingarb, 40*l.*
Clerk of the Brewhouſe, Cha. Frankland, 60*l.*
Cl. to ditto, Sam. Ward 50*l.*
Petty Warrant Labourer, John Apſey, 20*l.*
Cl. Cutg-houſe, Ja. Morriſon 80*l.*
Clerk to ditto, Jno. Orchard 40*l.*
Maſter Cooper, Ja. Butcher 80*l.*
Clerks, James Hyett, 50*l.*
Francis Sherwood, 40*l.*
Muſter-maſter of the Workmen, John Dixon, 80*l.*
His Clerks, Tho. Wheeler, John Bright, 40*l.* each.
Hoy-taker, A. S. Barbe, jun. 60*l.*
Clerk to ditto, Jona. Holt, 40*l.*

Short Allowance Office,
William Henlock, 50*l.*
Cl. to ditto, Rich. Boteler 40*l.*
Wharfinger at Tower Wharf, Wm. Pritchard, 50*l.*
Surveyor, Ben. Glanville 60*l.*
Maſt. Butcher, Ja. Motte, 40*l.*
Victual. Officer at Redhouſe, Deptford,

ford, B. Collier, esq; 150*l*
Messenger, Abr. Adams, 20*l*.

AGENT VICTUALLERS
at the Out-ports,
Agent at PORTSMOUTH,
Matt. Oakes, Esq; 200*l*.
Store-keep. Geo. Shepherd 80*l*.
Cl. of Cheq. Jos. Littlefield, 80*l*.
Master Cooper, John Reeks 60*l*.
Agent at PLYMOUTH,
John Ommanny, esq; 200*l*.
Store-keep. Rich. Bunce, 60*l*
Clerk of Cheque, Alex. Gordon 60*l*
Mast. Cooper, Sam. Hunn, 60*l*.
Agent at CHATHAM,
Milbourne Marsh, Esq; 200*l*.
Store-keeper, Rt. Russell 50*l*.
Agent at DOVER,
Mich. Russell, Esq; 150*l*.
Storekeeper, Tho. King, 50*l*.
Agent at GIBRALTAR,
William Davies, esq; 250*l*

The 31 Elder Brethren *of the* Trinity-House. (Tower-street)

1737 Mic. Wilkins Conway, esq; *Deputy Master*
1741 × Sir John Major, Bart.
1743 E. of Winchelsea
1745 D. of Bedford, *Master*
1749 E. of Sandwich
Capt. Edm. Smyth Capt. Jnc. Barker, Capt. Ch. Pigot
1752 Sir Wm Rowley, *Kt. B.*
1753 × Robert Jones, esq;
1754 Capt. Thomas Bennet
Capt. John Jolly
1755 × Sir Cha Saunders, *Kt. B.*
Capt. Wm. Loney
1756 Capt. Christ. Huddy
1757 × Sir Peircy Brett, G. Cokburne, esq; × Sir Edw. Hawke, *K. B.*
1761 × T. Cotes, esq. Cap J. Clark
1762 Capt. Ja. Sanders, Capt. S. Malbon, Capt. P. Bennett
× Right Hon. Geo. Grenville, Capt. W. Reynolds, Capt. N. Burnell, Capt. Christ. Sollitt, Capt. Tho. Palgrave.
1765 Capt. Halcrow. Capt Gilbert Slater
1766 × Sir George Pococke, *Kt*
Secretary, Mr. Cha. Wildbor
Clerks, Tho. Gee, Josh. Savage
David Court

PLANTATION GOVERNORS *and* AGENTS.

Auditor-General and Receiver of His Majesty's Revenues from the Plantations, Hon. and Rev. Mr. Robert Cholmondeley.
Com. in Chief of Forces in N. America, *Major Gen.* Tho. Gage
Agent of Indian *Affairs for N. Department*, Sir W. Johnston, *Bt*
Agent of Indian *Affairs for South. Department*, John Stuart, esq

ANTIGUA.
Lieut. Gov. Lord Hawley
Chief Just. Ste. Blizard, esq
Judge of Adm. W. Maxwell, esq.

BAHAMAS ISLANDS.
Governor, W. Shirley, esq;
Chief Justice, Tho. Granger, esq;
Att. Gen. John Brown, esq.
Judge of Adm. Gr. Williams, esq.

BARBADOES.
Gov. Cha. Pinfold, esq; L.L.
At. Gen. Jonath. Blenman, esq
Sec. And. Stone, esq;
Cl. of the Crown, G. Aug. Selwyn
Prov. Marsh. × F. Reynolds, esq

BERMUDAS.
Governor, Geo. Ja. Bruere, esq

CARO

CAROLINA (NORTH)

Gov. Wil. Tryon, esq;
Sec. and *Cl. of Crown*, Henry Thomas Falkner, esq;
Chief Juſt. Martin Howard, esq;
Att. Gen. Rob. Jones, jun, esq;
Agent, Will. Knox, esq;

CAROLINA (SOUTH)

Gov. Ld Cha. Grev. Montague
Lieut. Gov. Wm. Bull, esq;
Chief Juſtice, Cha. Shinner, esq;
Attorney General and Surveyor General, Egerton Leigh, esq;
Prov. Mar. R. Cumberland, esq;
Cl. Com. Pleas. Dougal Campbel
Sec. Thomas Skottowe.
Rec. Gen. Daniel Moore, esq;
Agent, × Cha. Garth, esq;

St: CHRISTOPHERS.

Lieut. Gov. James Poole, esq;
Chf Juſt. Caister Greatheed, esq;
Judge of the Admiraliy, Rich. Hawthaw Leſack, esq;
Agent, Henry Wilmot, esq;

CONNECTICUT.

Gov. Tho. Fitch, esq;
Agent, Richard Jackſon, esq;

DOMINICA,

Lieut. Gov. Geo. Scott, esq;
Comp. Gen, John Fleming, esq;

FLORIDA (EAST)

Gov. James Grant, esq;
Secret.
Ch. Juſtice, Wm. Grover. esq;
Clerk Crown. And. Turnbull, esq;
Att. Gen. James Box, esq;
Sur. Gen. Wm. Debrahm, esq;
Agent, William Knox, esq;
Prov. Mar. T. Wooldridge, esq

FLORIDA (WEST)

Gov. Geo. Johnſtone, esq;
Lt. Gov. Montfort Browne, esq;
Attor. Gen. Ed. Ruſh Wegg, esq;
Chief Juſt. Wm Clifton, esq;
Clk. of Crown, Alex Duncan, esq;
Regiſter, James M'Pherſon
Agent, John Ellis, esq;

GEORGIA.

Gov. James Wright, esq;
Chief Juſtice, W. Simpſon, esq;
Attorn. Gen. Cha. Pryce, esq;
Receiv. Gen. Sir P. Houſton, Bt.
Secretary, Ja. Haberſham, esq;
Surveyor Gen. Hen. Yonge, esq;
Compt. of Cuſt. W. Ruſſel, esq;
Collector, Wm. Spencer, esq;
Agent, Wm Knox, esq;
Agent for the Crown, John Campbell, esq;

GRENADA.

Gov. Rob. Melvil, esq;
Sec. & Storek. A. Wood, esq.
Attorney Gen. Wm. Lucas, esq;
Sol. Gen. Jno. Mackfarran, esq;

JAMAICA.

Gov.
Lt. Gov. R. Hope Elleſton, esq;
Naval Officer, John Pownall
Attorney Gen. Gilb. Ford, esq;
Receiver General, W. Mure, esq;
Judge of Adm. Ed. Long, esq;
Secretary, Hon. Nich. Herbert
Collector, J. Ch. Sch. Douglas
Regr. in Chanc. And. Stone, esq;
Agent, Stephen Fuller, esq;

LEEWARD ISLANDS.

Gov. Sec. G. Thomas, Bart.
Sec. & Cl. of Cro. W Smith, esq;
Receiv. Gen. Henry Fiſher, esq;
Attorney Gen. Tho. Warner, esq;
Solic. Gen. Walter Jodrell, esq;
Agent, Henry Wilmot, esq;

MARYLAND.

Proprietor, Lord Baltimore
Lt. Gov. Horatio Sharpe
Soil. Gen. Edm. Griffiths, esq;
Sec. and Ag. — Calvert, esq;

MASSACHUSET'S BAY.
Gov. Francis Bernard, esq.
Lt. Gov. Tho. Hutchinson, esq
Sec. Andrew Oliver, esq
Agent, Jasper Manduit

MONTREAL.
Lieut. Gov. Col. Rob. Burton.

MONTSERRAT.
Lt. Gov. Col. Carpenter
Chief Just. John Dyer
Agent, H. Wilmot, esq;

NEVIS.
Lieut. Gov. Col. Ja. Johnston
Ch Justice, Jos. Herbert, esq;
Jud. of Adm. E. Bridgwater, esq
Agent, Henry Wilmot

NEWFOUNDLAND.
Gov. Hugh Palliser, esq;
Lt. Gov John Bradstreet

NEW HAMPSHIRE.
Gov. In Wentworth, esq; LL
Naval Officer, Dev. Bacon
Agent, John Tomlinson

NEW JERSEY.
Gov. Wm. Franklin esq;
Chief Just Fran. Smyth, esq;
Att. Gen. Jos. Warrell.
Sec. Christopher Coats
Agent, Joseph Sherwood.

NEW YORK.
Governor, Sir Hen Moore, *Bt*
Lieut. Gov. Cadwalader Colden
Ch. Just. J. Horsemanden, esq
Att. Gen. Cortland Skinner esq
Sec. Geo. Clarke, esq;
Rec. Gen. Andrew Elliot, esq;
Agent, Rob. Charles, esq;

NOVA SCOTIA.
Gov. Rt. Hon. Ld. W. Campbell
Lt. Gov. Mich. Franklin, esq;
Ch. Just. Jonathan Belcher, esq;
Sec. William Sheriffe, esq;
Agent. Rich. Cumberland, esq;

PENSYLVANIA.
Proprietors, John Penn, esq;
Lt. Gov. James Hamilton, esq;
Collect. Grosvenor Bedford, esq;
Ag. for the Col. R. Jackson, esq

PLACENTIA.
Lieut. Gov. Otho Hamilton, esq

QUEBEC.
Gov.
Lieut. Gov. Col. Guy Carlton
Ch. Justice, W. Hey, esq;
Att. Gen. Francis Masseres, esq;
Sec. Henry Ellis, esq;
Agent. Ric. Cumberland, esq;

RHODE ISLAND,
Gov. Sam. Ward, esq;
Dep. Gov. Elisha Brown, esq;
Judge of the Ad. J. Andrews, esq
Secretary, Henry Ward, esq;
Treasurer, Joseph Clarke, esq;
Collector, John Robinson, esq;
Agent, Joseph Sherwood

TOBAGO.
Lieut. Gov.
Att. Gen. Edw. Horn, esq;
Receiv Gen. Rich. Burke, esq;

TROIS RIVIERES.
Lieut Gov. Fr d. Haldiman, esq

VIRGINIA.
Gov. Major General Amherst,
Lieut. Gov. Fra. Fauquier, esq;
Sec. Wm Adair
Attor. Gen. Peyton Randolph
Agent, Edw. Montague, esq;
Nav. Of. Nevil Aldworth, Ja. Robert, D. Bowman, W Neilson
Wm Berkley.

ST. VINCENT.
Lt. Gov. Lauchlin Macleane

Garrison of MINORCA.

Gov. Geo. Howard, esq; 730*l.*
L. G. Col. J. Johnson, 730*l.*
Sec. Dr. John Burrows, 182*l* 10*s*
Chaplain, Rev. John Morgan.

Com. Gen. Wm Courtenay esq;
Dep. Jud. Adv. Za. Moore, esq;
Fort Major, Jnhn Gore, esq;
Lieut. Gov. of Fort St. Philip, Mordaunt Cracherode, esq;
Capt. of Ports, R. Frampton, esq;

Garrison of GIBRALTAR,

Gov. Lt. Gen. Jn. Irwin.
Lieut. Gov. Tho. Dunbar.
Com. of Stores, Lord Erskine.
Chap. to Gov. J. Chalmers.
Secr. to Gov. Rich. Dacre.
Dep. Judge Advoc. and Com. of Musters, Hew Craig.
Town-Major, H. Cuningham.

The LORD MAYOR, Aldermen, Recorder, *and* Sheriffs, *&c. of the City of* LONDON; *with the Wards over which they preside, and their Places of Abode.*

THE Right Hon. Sir ROBERT KITE, Knt. LORD-MAYOR. *Mansion-house*, and *Cannon-street.*

Elected Alderman of Lime-street	1756	[*City, St. Peter's Hill.*
Bridge Without	1740	‡ ×Sir Rob. Ladbroke, Knt. *Father of the*
Cornhill	1744	Francis Cokayne, esq; *Mile-End.*
Coleman-street	1745	Robert Alsop, esq; *Gr. Marlborough-st.*
Broad-street	1746	‡ Sir Tho. Rawlinson, Knt. *Fenchurch-st.*
Candlewick	1749	Sir Cha. Asgill, Kt. & Bt. *Swithin's-lane.*
Dowgate	1749	× Sir Rich. Glyn, Kt. & Bt. *Budge-row.*
Bishopsgate	1750	Sir Mat. Blakiston, Kt. & Bt. *Old Jewry*
Cheap	1751	‡ × Sir Sam. Fludyer, Kt. & Bt *Basinghall-st.*
Billingsgate	1752	‡ × William Beckford, esq; *Soho-Square*
Aldersgate	1753	George Nelson, esq; *Bread-street Hill.*
Farring. Within	1754	William Bridgen, esq; *Enfield.*
Bridge Within		Sir William Stephenson, Knt. *Thames-street.*
	1763	James Eyre, Esq; *Recorder, Sal. Accol. Serjeants Inn.*
Langborn	1736	Sir Joseph Hankey, Knt. *Fenchurch-st.*
Bassishaw	1738	× Sir William Baker, Knt. *Winchester-st.*
Farring. Witho.	17 6	† Sir Francis Gosling, Knt. *Fleet-street.*
Castlebaynard	1758	† Sir Nath. Nash, knt. *St. Paul's Church-y.*
Cripplegate	1759	† Sir John Cartwright, Knt. *Lad-lane.*
Portsoken	1761	† × Hon. Tho. Harley, *Aldersgate-st.*
Cordwainer	1762	† Sir Henry Bankes, Knt. *St. Mary Hill.*
Tower	1762	† Samuel Turner, Esq; *Mincing-lane.*
Vintry	1763	† Barlow Trecothick, esq; *Fohn-street*
Bread-street	1765	† Brass Crosby, esq; *Scething lane.*
Queenhithe	1765	Richard Peers, esq; *Queenhithe.*
Aldgate	1766	William Cracraft, esq; *Mark-lane.*
Walbrooke	1766	William Nash, esq; *Cannon street.*

N. B. *All before the Recorder have* passed *the* Chair; *those marked thus* † *have served the Office of* Sheriff, *and thus* ‡ *are* Colonels *of the City Militia.*

Sir Robert Darling, Sir James Esdaile, Knts. SHERIFFS.
Chamberlain, Sir Stephen Theodore Janssen, Bart. 1765.
Common Serjeant, Thomas Nugent, esq;
Town Clerk, Sir James Hodges, Knt.
Judges of Sheriffs Ct. Walter Long, Paule Feilde, esqrs. 100*l.* each
Four Common Pleaders,
Tho. Harrison, John Hyde, Fr. Maseres, Michael Lade, esqrs
Comptroller of the Chamber, Dutton Seaman, esq;
Secondary of the Poultry Compter, John Shaw, esq;
——— *of Woodstreet ditto*, John Bennet, esq;
Remembrancer, Peter Roberts, jun. esq;
Sollicitor William Hussey, Esq;
Four Esquires of the Lord-Mayor's Household,
Sword Bearer, Heron Powney | *Common Hunt*, Ja Chamness
Common Cryer, Peter Roberts | *Water Bailiff*, Wm. Dawson

CHAMBERLAIN'S OFFICE,
Sir Stephen Theodore Janssen, Bart. *Chamberlain.*
Inner Office, Wm Montague, Jno. Harrison, Ch. Mead, *Clerks*
Outer Office, Mr. John Crump, *Clerk of the Chamber.*
Mr. Edward Bennet, *His Clerk.*
Mr. Henry Groome, *Hall-keeper.*
Mr. William Hemans, *Yeoman of the Chamber.*
Receiver-General of the Land Tax for London and Middlesex
Claudius Amyand, esq; 1765.
Deputy, Thomas Kilner.
The Office in New Court Swithin's Lane.
Receiver-General of the Window Tax for London and Middlesex
Robert Wilsonn, esq;
Deputy, Richard Wilsonn.
The Office in Lombard-street.

The Common Council *of* London, 236.

§ *Formerly in Council.* * *New members chose Dec.* 21, 1765.

Aldersgate 8.
Joseph Rose, *Dep.*
Samuel Read
Samuel Bates
Charles Rivington
Wm Tyser, esq; *Dep.*
And. Jourdaine
Sam. Jacam
Geo. Lewis Carr

Aldgate 6.
Th. Cocksedge, *Dep.*
Christopher Fullagar
Stracey Till, esq;
James Whitworth
Groves Wheeler
* William Plomer

Bassishaw 4.
John Saunders *Dep.*
John Nicholson
Gab. Leakey
George Russel

Billingsgate 10.
Cha. Easton, *Dep.*
John Kittermaster
Tho. Beale
* Rich. Neave
Robert Barnevelt
John Read
Stephen Tyers
Wm Russell
Thomas Benn
John Rogers

Bishopsgate 14.
Ric. Townsend, *Dep*
Samuel Travis
John Townsend

Edw. Wix
Edward George
§ William Reeves
James Stone
* Philip Conſtable
John Miles
William Cook
Wm Rogers, *Dep.*
Evan Pugh
John White
Henry Hall

Bread-ſtreet 12.

John Mocrey, *Dep.*
John Ewer
Wm Tapp
Bignell Potter
And. Layton.
Wm Robinſon
John Haynes
Tho. Smith
John Walker
John Ruſſel
John Partridge
Edw. Barwick

Bridge 15.

Wm Poſt, *Dep.*
Timothy Topping
Geo. Cooper
Edward Cowell
Tho. Horne
Coles Child
Tho. Machin
Charles Barrow
* Tho. Edgley
John Howard
Rob. Freeland
Wm Jebſon
Clement Corderoy
Tho. Norman.
Dan. Rooke

Broad-ſtreet 10.

Henry Kent, *Dep.*
John Cotterell
Benj. Bonnet
John Ellis
John Stephens
Peter N. Friſquet
Nath. Burrough
Rich. Windſor
Francis Magnus
John Poultney

Candlewick 8.

James Roſſeter, *Dep.*
Matthew Perchard
Philip Milloway
John Wathen
Thomas Wright
Henry Voyſey
Geo. Hoare
Wm. Gill

Caſtlebaynard 10.

John Hopkins *Dep.*
Philip Bell
John Jordaine
James Piercy
Tho. Harriſon
Rich. Machell
John Pittway
Hen. Major
John Wilſon
Geo. Bellas, Eſq;

Cheap 12.

Jn Skynner, eſq; *Dep.*
James Paitfield
John Salt.
Edw. Ingram, eſq;
Stephen Camm
Tho. Wilkinſon, eſq;
John Marlar
Tho. Naſh, eſq;
John Smith
Edw. Lambden
Tho. Burfoot
John Boydell

Coleman-ſtreet 6.

James Kettilby, *Dep.*
Francis Baker
Tho. Smith
Robert Shank
John Saffory
* William Biſhop

Cordwainer 8.

Wm Blunt, eſq; *Dep.*
John James.
James Pierrepont
John Gay
Matt. Howard eſq;
Wm Kirkman
Geo. Hayter, eſq;
Tho. Baker.

Cornhill 6.

Fran. Ellis, *Dep.*
James Walton
Tho. Cogan
Wm. Dawſon
William Shenton
Henry Parker

Cripplegate within 8.

Hen. Probyn, *Dep.*
John Anderſon
* Stephen Unwin
* Samuel Eaton
Tho. Thorne
John Moore
Joſeph Kinder
* Rob. Thorne

Cripplegate without 4.

J. Wallington, eſq;
Edw. Farmer
John Banner
John Jones

Dowgate 8.

Timothy Yeats *Dep.*
* David Price
John Hart.
John Stigler
Fran. Hilton
John Greenwood
Tho. Davies
Chriſt. Robinſon

Farringdon within 17.

× J Paterson, esq; *Dep.*
William Jones
Noah Duckett
David Buffar
John Newcombe
John Clements
Christ. Holyland
Edw. Bridgen
Henry Woodfall, esq;
John Rivington
Edw. Say
Maurice Griffith
Charles Clavey
Joseph Sclater
John Cumberlege
* Benjamin Hamnet
Daniel Pindar

Farringdon without 16.

South Side.

Cha. Vere, *Dep.*
John Brome
Cha. Bathurst
Tho. Whipham
John Burnell
Tho. Bromwich
Tho. Sainsbury
Francis Say

North Side.

Rob. Gamon *Dep.*
John Jones
Geo. Baughan
Wm. Savage
Thos. Nowell
Tho. Salter
Wm. Hutton
Tho. Tibbs

Langborn 10.

Robt Wilsonn, *Dep*
John Pope
* James Waugh
Tho. Hallifax
Ingham Foster
Geo. Maynard
Wm. Chesson
James Hebert
James Thomson
Geo. Blakesley

Lime-street 4.

Geo. Mason, *Dep.*
Samuel Freeman
John Walter
* James Sharp

Portsoken 5.

Philip Grafton, *Dep.*
A. Breknock
John Brazier
Robert Harding
* Wm Rogers

Queenhithe 6.

Bryce Tree, esq. *Dep.*
William Humfrys
§ Abraham Green
Henry Smith
Rich. Belson
John Wilkins

Tower 12.

R. Roman, Esq; *Dep*
Rich. Brooke
Isaac Elliott
Wm. Prowting
Hamnett Townley
Nicholas Nixon
William Worsfold
Wm. Mills
John Stainbank
Eustace Kentish
John Townshend
Sam. Freeman, esq

Vintry 9.

Moses Allnutt, *Dep*
John Gould
Godfrey Wilson
Higgins Eden
Joseph Downes
Priest Shrubb
Laurence Holker
Stephen Hunt
Daniel De St. Leu

Walbrook 8.

Basil Brown, *Dep.*
Joseph Pickles
Gilbert Michell
Wm. Whipham
Clement Bellamy
Nathaniel Thomas
Arthur Beardmore
* John Shove

The Royal College *of* PHYSICIANS, *Established* 1523.
Those marked thus ‡ *are Fellows of the Royal Society.*

‡Sir W. Browne, *Pres. & Sq*
Dr Ral. Bourchier, *Orm-st.*
‡Sir Edward Wilmot, Bart.

Med. Reg. *Nottingham*

Dr Jn. Newington, *Greenwich*
‡Dr Frank Nicholls, *Epsom*
Dr. T. Reeve, Elect. *Throgm st.*
Dr Am. Dawson, El. *Grosv-st.*
Dr Wm Battie, El. *Gr. Russ-st.*
Dr R. Plumptre, Rg, Pr, M, Cant
‡Dr Ja. Hawley, El. *Gr. Russ-*
Mr Mat. Morley, *Lincoln's-I*
‡Dr Cha Chauncy, *Aust Friars*
Dr Thomas Addams, *Reading*
Dr Thomas Lawrence, Elect
and Register, *Essex-street*
Dr Edmund Crynes, *Nottingham*
‡Dr Wm. Heberden, El. *Cecil-st*
Dr William Musbet,
Dr W. Pitcairn, El, *Warwick-la*

Dr John Monro, *Red Lion-sq.*
‡Dr A. Askew, Censor *Queen-sq.*
‡ Dr N. Alcock, *Runcorn, Ch sh.*
‡Dr Tho. Wilbraham, *Queen-street, Westminster.*
‡Dr Mark Akenside, Med. Reggin. *Old Burlington-street*
‡Dr N. Munckley, Cnsor, *Clem-l*
Dr. Tho. Wharton, *Durham*
Dr Charles Milner, *Aylsford hall, near Maidstone*
Dr Henry Hinckley, Treasurer, *Aldermanbury*
Dr A. Addington, *Clifford-str*
‡ Dr R. Brocklesby, *Norfk-str.*
Dr John Clerke, *Epsom.*
Dr G. Baker, Med. Regin. ad Familiam, *Jermain-street*
‡Dr N. Thomas, Censor, Med. gin. Extra. *Old Burlington str*
‡Dr W. Cadogan, *G. Geo-st. H. sq*
‡ Dr T. Gisborne, Med. Reg. ad Familiam, *Cleveland-row*
Dr Th . Healde, *Witham, Essex*
Dr R. Tyson, *Queen's square*
Dr Ed. Barry, *Geo. str. Han. sq.*
Dr Wilkinson Blanchard, *St. James's Place.*
Dr. R. Warren, Med. Reg. *Sackville street.*
Dr R. G. Clobery, *Cambridge*
Sir Clifton Wintringham, Kt. *Med. Reg Dover str.*
Sr Jn Pringle, Bt *M. Reg. Pall-M*
Dr S. Adie, *Gr. Russel-st.*
Dr. Anth. Relhan, *Southampton str. Covent Garden.*
Dr Tho. Brooke, Censor, *Charles street, St. James's.*
Dr. John Green, *Greenwich.*

CANDIDATES.

Dr Rob. Thomlinson, *Tower-h.*
Dr J. L. Petit, *Bloomsbury-sq.*

LICENTIATES.

Dr Nic. Robinson, *Hatton-gard*
Dr Sam. Pye, *Mile-End*
Dr John Eaton, *College-hill*
Dr W. Clark, *Bradford, Wilts*
Dr John Andree, *Austin Fryars*
Dr Jn. Fothergill, *White Hart-Court, Grace church street*
Dr Peter Canvane, *Bath*
Dr Moses Griffith, *Mincing-lane*
‡Dr Ch. Morton, *British Museum*
‡Dr James Parsons *Red-lion sq.*
Dr H. Heineken, near *Guildhall*
Dr John Baptist Silvester, *Cornhil*
Dr G. Lamont, *Gloster-co. S. Ja*
Dr F. P. Duval, *Numan-st. Oxf-r*
Dr Philip de la Cour, *Bury-str.*
Dr Sam. Jebb, *Stratford*
Mr J. Dargent, *Great Marlb str*
‡Dr D. P. Layard, *L. Bk-st. Gr. s.*
Dr Ed. Archer, *Gray's Inn*
Dr Ric. Jebb, *New Palace-yard*
Dr Do. Monro, *Jermyn-street*
Dr. Wm. Hunter Med. Regin. Extra. *Jermyn-street*
Sir W. Duncan, Bt. Med. Reg. *Wellbeck str.*
Dr Sam Wathen, *Lincol Inn-F*
Dr James Grainger, *St. Kit's*
Dr Ch. Kelly, *St. Martin's-lane*
Dr D. d'Escherny, *Sout-st. Bloomsb*
Dr Charles Lucas, *Dublin*
‡Dr Wm Watson, *Lin. Inn Fields*
Dr Tho. Milner, *Maidstone*
‡Dr Alex. Russel, *Walbrook*
Dr M Morris, *Axe-yard West.*
Dr Ja. Grieve, *Charterh. Sq.*
Dr Jn. Eliot, *Cecil-street*
Dr Tho. Dawson, *Old Jewry*
Dr Hugh Smith, *Mincing-l.*
Dr Jno. Brickenden, *Parit str.*
Dr W. Grant, *N-n's-co. Cornhil*
Dr James Ford, *Albemarle-str*
Dr Maxwell Garthshore, *Leicester-st. Leicester Fields.*

Dr. T. Dickſon, *Aldermanbury*
Dr. John Morgan, *Philadelphia*
Dr. R. Knox, *Jermyn-ſtreet*
Dr Rich. Huck, *Chudl co. P.M.*
Dr. Sam. Chapman, *Hatton G.*
Mr. G. Lawſon, *K's-ſq co. Soho*
Dr D. Orme, *Hatton-co. Threadn-ſt*
Dr. T. Manningham, *Jermyn-ſt*
Dr. Joſiah Cole, *Phiſtow.*
Dr. John Hill, *Copthall-court.*
Dr H. A. Kennedy, *Thriſt-ſt. Sob*
Dr C. Nugent, *Q. Ann-ſt. Cav. ſq,*
Dr. Luke Wayman, *Aldermanb.*
Dr J. F. DeLaFontaine, *Greek-ſt.*
Dr Jno. Napier, *Rathbone place*
Dr. Matthew Maty, *Br. M*
Dr. George Fordyce, *Henrietta*
Dr. R. James, *Bruton-ſt. Ber*
Dr B. Alexander, *Bevis-c. Bish*
Dr William Baylies
Dr. John Ford, *Old Jewry.*
Dr. joſeph Allen, *Dulwich*
Dr. IſaacSchomberg, *Pall-mal*
Dr J. Walker, *Gate-ſt. L. inn-f*
Dr. Fr. de Valengin, *Fore-ſt*
Dr W. Vaughan, *Un-coOl. Bd.*
Dr J. Briſbane, *Green-ſt. Gr. ſ*
Dr John Leake, *Craven-ſtre*
Dr R. Bromfield, *Gerbard-ſt*
Dr Rowland Jackſon, *Bath*

SURGEONS.

MASTER † Stafford Crane.
†R. Adair, Eſq; † Robert Young } *Wardens.*
† John Ranby, Eſq; Serjeant Surgeon to his Majeſty
† Cæſar Hawkins, Eſq; Serjeant Surgeon to his Majeſty
† David Middleton, Eſq; Serjeant Surgeon to his Majeſty, and Surgeon General
Peter Sainthill, Eſq,
† Chriſtopher Fullagar,
† John Townſend
Walter Jones, Eſq;
† John Blagden
John Belchier
Benjamin Cowell
William Bromfield, Eſq;
Wentworth Gregory
John Pyle,
Joſeph Warner
Tho. Gataker, *Surgeon Ex to His Majeſty.*
Matthew Spray.

N. B. *Thoſe marked thus are the Court of* Examiners *Beſides the above are about 25 examined and approved Surgeo*

Joſ. Cruttenden, *Secretary*

The ROYAL SOCIETY (Incorporated 1663.)

Patron, The KING.
Preſident, Earl of Morton
Council. Francis Blake, eſq;
James Burrow, eſq, V. P.
* John Campbell, eſq;
* Charles Chauncy, M D.
* Mr. Joſiah Colebrooke
Hon. Henry Cavendiſh
Edward Delaval, eſq;
William Heberden, M. D.
Iſrael Mauduit, eſq;
* Mathew Maty, M. D.
Charles Morton, M. D. *V.P*
Rev. Cha. Moſs, D. D.
James Parſons, M. D.
Henry Pemberton, M. D.
Mathew Raper, eſq;
John Roſs, D. D.
George Lewis Scott, eſq;
× James Weſt, eſq; V. P.
Sec. Dr. Charles Morton, an Dr. Mathew Maty
James Weſt, Eſq; *Treaſurer.*
* *Shews the New Council.*

ION COLLEGE, London Wall, *founded by* Thomas White, D. D. 1623, *and incorporated by King* Charles II. Anno 1664.

President, Dr. Thoma Kemp
Deans, Mr Rowland Sandiford,
Dr. John Jortin,

Assistants, Dr. Daniel Burton
Dr. Charles Plumtre
Dr. Thomas Ashton
Mr Cornelius Humfreys.

FELLOWS, *who are the whole Body of* RECTORS *or* VICARS *within the City. To the Name of each Living is added the Sum it is charged in the* KING'S *Books; and after the Incumbent's Name is set the Annual Value as fixed by Act of Parliament in* 1671, *of those Livings (*50 *in Number) where the Churches were rebuilt.*

This † *denotes the Archbishop of Canterbury's Peculiars.*

St *Alban Woodstreet*. R.	23*l* 16*s* 10	Mr Berriman 170*l*.
Allhallows Barkin. V.	36 13 4	
†*Allhallows Broadstreet*. R.	33 13 4	Mr. Lynch 140
Allhallows Thamestreet. R.	41 18 1	Dr Secker 200
†*Allhallows Lombardstr*. R.	22 6 8	Mr Broughton 110.
Allhallows Staining. R. *not in charge*		Mr Ellis
Allhallows London-wall. R.	8 16 8	Mr Mence
St *Alphage*. R.	8 0 0	Mr Wynne
St *Andrew Undershaft*. R.	30 11 3	Mr. Waller
St *Andrew Wardrobe*. R.	17 10 0	
St *Anne Aldersgate*. R.	19 2 1	Mr. Heckstall 140
St *Antholin*. R.	36 1 5	Mr Cookesey *FRS* 120
St *Austin*, R.	43 13 1	Dr Douglas 170
St *Bartho. Exchange* R.	18 1 8	Dr Salter 100
St *Bennet Finck*. C. *not in Charge*		Mr Low 100
†St *Bennet Gracechurch*. R.	43 11 3	Mr Townley 140
St *Bennet Paul's Wharf*.	23 3 6	Mr Ellison 100
Christ Church. V.	53 6 8	Mr Sandyford 200
St *Christopher*. R.	14 0 0	Mr Willis 120
St *Clement Eastcheap*. R.	32 18 4	Mr Kerrich 140
†St *Dionis Backchurch*. R.	25 0 0	Dr Curteis 120
†St *Dunstan East*. R.	60 7 11	Dr Jortin 200
St *Edmund the King*. R.	34 14 2	Dr Milles, *FRS* 180
St *Ethelburga*. R.	11 12 6	Mr Blakiston
St *George Botolph Lane*. R.	31 16 0	Mr Woodford 180
St *Helens*. R. *not in Charge*		Mr Coulton
St *James Dukes Place*. *not in Charge*		Dr Moore
St *James Garlickhythe*. R.	17 14 7	

100

St

St *Katharine Coleman.* R.	5	6	8	Mr Thoresby	
St *Katharine Creechurch.* V. *not in Charge*				Dr Parker, *FRS*	
St *Laurence Jewry.* V.	37	17	11	Mr. Hume	120 *l.*
St *Magnus London Bridge.* R.	100	17	1	Mr Gibson	170
St *Margaret Lothbury.* R.	13	6	8	Mr Pote	100
St *Marg. Pattens Rood Lane* R.	22	0	0	Mr Whalley	120
St *Martin Ludgate.* R.	33	17	8	Mr Archer	160
St *Martin Outwich.* R.	13	9	9	Mr Fayting	
St *Mary Abchurch.* R.	20	0	0	Dr D'Oyly	120
St *Mary Aldermanbury.* R. *not in Charge*				Mr Lawrence	150
†St *Mary Aldermary.* R.	53	0	0	Dr Taylor	150
†St *Mary Le Bow.* R.	66	2	3	Bish. of Bristol	200
St *Mary Hill.* R.	52	13	4	Mr Griffith	200
St *Mary Mag. Old Fish-street.* R.	19	5	0	Mr Pearce	120
St *Mary Somerset.* R.	17	0	0	Mr Humphreys	110
St *Mary Woolnoth.* R.	43	13	0	Dr Plumtree	140
St *Matthew Friday-street.* R.	47	14	9	Mr Winstanley	150
St *Michael Bassishaw.* R.	14	0	0	Mr. Marriott	132
St *Michael Cornhill.* R.	35	1	8	Mr King	140
†St *Michael Crooked Lane.* R.	26	8	4	Dr Kemp	100
St *Michael Queenhythe.* R.	24	7	6	Dr Warner	160
†St *Michael Royal College Hill* R.	25	13	4	Mr Young	140
St *Michael Wood-street.* R.	24	0	0	Mr Woodcock	100
St *Mildred Bread-street.* R.	26	11	0	Mr Crowther	130
St *Mildred Poultry.* R.	18	13	4	Dr Newcome	170
St *Nicholas Coleabby.* R.	26	12	11	Mr Jefferys	130
St *Olave Hart-street.* R.	41	1	8	Dr. Owen	
St *Olave Jewry.* V.	23	6	0	Mr Altham	120
St *Peter Cornhill.* R.	39	5	7	Dr Thomas	100
St *Peter le Poor Broad-street.* R.	5	16	8	Dr Burton	
St *Stephen Coleman-street.* V.	11	0	0	Mr Webster	110
St *Stephen Walbrook.* R.	26	7	1	Dr Wilson	100
†St *Swithin London Stone.* R.	26	7	11	Mr. Beachcroft.	
Trinity in the Minories. not in Charge				Mr Petvin	
†St *Vedast Foster Lane.* R.	44	16	3	Mr Barbault	160
St *Andrew Holborn.* R.	18	0	0	Dr Barton	
St *Bartho. the Great, Smithf.* R.	8	0	0	Mr Moore	
St *Bartholomew the Less.* R.	13	6	8	Mr Sharp	
St *Botolph Aldersgate.* R. *not in Charge*				Dr Moore	
St *Botolph Bishopsgate.* R.	20	0	0	Dr Ashton	
St *Botolph Aldgate.* C. *not in Charge*				Mr Evans	
St *Brides* V.	16	0	0	Dr John Thomas	
Christ Church Spittlefields, not in charge				Mr Pritchard	

St,

St *Dunstan in the West.* V. 26 4 9 Mr Williamson
St *George the Martyr Qu. Sq.* R. not in ch. Mr. Eaton
St *Giles Cripplegate.* V. 32 5 0 Dr Nicolls
St *James Clerkenwell,* R. not in charge Mr Doughty
St *John Clerkenwell,* not in charge. Mr Aldrich
St *Leonard Shoreditch,* V. 17 0 0 Dr Denne
St *Luke in Middlesex,* Dr Nicolls
St *Mary Whitechapel.* R. 31 17 3 Dr Mather
St *Sepulchres.* V. 20 0 0 Dr Pickering 200

Librarian, Wm Clements M.A. *Sec.* Mr Tho. Reading

Corporation for Relief of Widows and Children of Clergymen. Office, King's Bench Walks, Temple,

President,
THE Archbp of Canterb.
Vice President,
Sir Sidney Staff. Smythe. Knt.
Treasurers,
Sam. Salt, esq;
Mr. Tho. Bromwich
John Perrott, esq;
Register,
Mr. Thomas Wall

The PROFESSORS of the College founded by *Sir Thomas Gresham* in *Bishopsgate-street* in 1581, who read Lectures at three o'Clock every Afternoon during Term-time, in various Kinds of Literature, *viz.*

Mond. *Divinity,* Benjamin Halifax, A. M.
Tuesd. *Civil Law,* William Mace, F R S
Wedn. *Astronomy,* William Cockayne, D D
Thurs. *Geometry,* Samuel Ketilby, A. M.
Friday, *Rhetorick,* Joseph Whately, L L B
Saturd. *Physick,* Henry Pemberton, M D and F R S
Musick, Mr Tho. Griffin.

ANTIQUARY SOCIETY

Incorporated 2 *Nov.* 1751.

[*Their Anniversary, St.* George's *Day.*]

(*Place of Meeting,* Chancery-Lane.)

His MAJESTY, *Patron.*

The COUNCIL,

Lord Bishop of Carlisle, F. R. S. *President*

Sir Joseph Ayloffe, Bt F. R. S. V P
Henry Baker, Esq; F R S.
Lord Bishop of Bangor
Thomas Brand, Esq; F. R. S.
O. Salusbury Brereton, Esq;
L. Browne, Esq;
Lord Cardross
Mr. P. Colinson
Mr Jos. Colebrooke, F R S. *Treas.*
Matthew Duane, Esq; F. R. S.
Sir Ch. Fredericke, *K B*
Philip Earl of Hardwicke

Tho. Hollis, Esq; F.R.S.
Jeremiah Milles, D. D. Dean of Exeter, F.R.S. V.P.
J. Pettinghall, D. D.
G. Sharpe, D. D. V. P.
* James West, Esq; F.R.S. *Vice President, Mus. Brit. Cur.*
Dan. Wray, Esq; F.R.S. *Vice Pr. Secretary.* Wm. Norris, A.M.

BRITISH MUSÆUM. *Montagu House.* 1753. 41 *Trustees*—20 *By Virtue of their Offices*—6 *Representing* H. Sloane, Cotton, *and* Oxford *Families, marked* S. C. O.—15 *Chosen by the former* 26.

20 TRUSTEES.

Archbishop of Canterbury
Lord Chancellor
Lord President of Council
First Lord of the Treasury
Lord Privy Seal
First Lord of the Admiralty
Lord Steward
Lord Chamberlain
Bishop of London
Two Secretaries of State
Speaker of House of Commons
Chancellor of the Exchequer
Ld Chief Just. King's Bench
Master of the Rolls
Ld Chief Justice Com. Pleas
Attorney General
Sollicitor General
President of Royal Society
President of Col. Physicians

FAMILY TRUSTEES.

S. Lord Cadogan, FRS.
S. *Hans Stanley, esq;
C. *Velters Cornwall, esq;
C. *Hon. Charles Yorke
Ox. Earl of Oxford
Ox. Duke of Portland

15. TRUSTEES ELECTED

Earl of Bute
Gustavus Brander, esq; FRS
Lord Cha Cavendish, FRS.
* Charles Gray, esq; FRS.
Earl of Hardwicke, FRS.
James Harries, esq; FRS.
Lord Lyttleton F. R. S.
Duke of Northumberland FRS
Rt. Hon. Arthur Onslow,
William Sloane, esq; FRS.
William Sotheby, esq; FRS.
William Watson, M.D. FRS.
*James West, esq. F. R. S.
Daniel Wray, esq; FRS.
Matthew Duane, esq; FRS

Principal Librarian.

Gowin Knight, M.B. FRS

Under Librarians.

Charles Morton, M.D. FRS
Matthew Maty, M.D. FRS
Rev. Mr. Samuel Harper
Assist. And. Giffard, D. D.
Rev. Mr. Andrew Planta
Daniel Solander, M. D.

Keeper of the Reading-room,

Rev. Mr. Penneck.

SOCIETY for promoting CHRISTIAN KNOWLEDGE, 1698, meet every *Tuesday*, in *Hatton-Garden, Holbourn.*

Treasurers.

Sir Fran. Gosling, Knt. & Ald.
Rev. D. Deane. Rev. Archdeac. Yardley, Hen. Hoare, esq;

Secr. Rev. Tho. Broughton
Clerk, Wm Lane. They

They are Overseers of all the Charity-Schools, distribute Religious Books and Tracts, and support the Protestant Mission in the *East-Indies*, jointly with the King of *Denmark*.

SOCIETY for propagating the GOSPEL in Foreign Parts.
Incorporated by Charter 1701.

Meet at St. *Martin's* Library, near the *Mews*, *Charing-Cross*.

President, The Archbishop of Canterbury.
Edward Pearson, *Esq*; *Treasurer*.
Dan. Burton, D.D. *Canon of Christ's Church*, *Secretary*.
Mr. John Moore, *Clerk*.
Mr. Samuel Norcott, *Messenger*.

They are Trustees for *Codrington College* in *Barbadoes*, supported by Plantat. in that Island. Annual Expence about 1500*l*.

CHARTER-HOUSE.

Founded by THOMAS SUTTON, Esq; in 1611.

GOVERNORS.
Their MAJESTIES.
The Archbishop of Canterbury
Ld. Chanc. Ld. Camden
Duke of Bedford
Duke of Rutland
Duke of Newcastle
Duke of Marlborough.
Marquis of Rockingham
Earl of Sandwich
Earl of Holderneſſe
Earl of Halifax
Earl Gower
Earl of Bute
Lord Chief Justice Mansfield
Rt. Hon. Geo. Grenville, Esq;
Lo d Bishop of L ndon
Master, Samuel Salter, D. D.

OFFICERS.
Preacher, John Nicols, D. D.
Physician, Dr James Grieve
Registrar, Th. Melmoth, esq;
Receiver,
John Spencer Colepeper, esq;
John Fo ner y, esq; *Auditor*.
Upper-School-master,
Lewis Crusius, D. D. F.R.S.
Under School-master,
Wm. Ramsden, A. M.
Assistant, Mr. Hollingbery
Reader,
Rev. Mr. Thomas Sainsbury,
Mr. John Jones, *Organist*
Steward of the Courts, and Council,
Edw. Bearcroft, esq;
Mr. Wm. Hawkins, *Surgeon*
Mr. Jn D vaynes, *Apothecary*
Writing-master,
Mr. John Prior

St. BARTHOLOMEW's HOSPITAL.

Founded by Henry VIII. 1539.

President, Francis Cokayne, esq; and Ald.
Treasurer, × John Darker, esq;
Vicar, Rev. Mr Sharpe
Physicians. Dr. Wm. Pitcairne, Dr. Anth. Askew, F.R.S.
Dr. Richard Tyson
Apothecary, Tho. Robinson.
Surgeons, Perc. Pott, Stafford Crane, Robert Young.
Assist. Surgeons, Will. Sharpe, Rich. Webb, Edm. Pitts.

Clerk, Ch. Brown, esq;
Steward, Christ. Taylor.
Renter, Tho. Pitts
Matron, Eliz. Browning.
Porter, Henry Tipping.

CHRIST's HOSPITAL.

Founded by Edw. VI. 1553.

President,

SIR Rob. Ladbroke, Kt.

Treasurer,

Daniel Webb, esq;
Physician, Dr. Nic. Robinson.
Surgeon, Dale Ingram
Apothecary, Joseph Roberts.
Chief Clerk, Joseph Eyre.
Receiver, Thomas Smith.
Wardrobe Keeper, Cha. Green.
Clerk, Robert Court.
Master Mathematical School, Daniel Harris.
Master Grammar School, Rev. Peter Whalley
Second ditto Rev. James Penn
Writing Master, Wm Allen.
Music Master, John Young
Drawing Master, Ben. Green
Steward, John Perry
Matron, Lois Gibson.
Girls Mistress, Susan. Lucas,
Schoolmaster at Hertford, John Atwood

BRIDEWELL *and* BETHLEM.

Founded by Edward VI, 1553.

SIR Richard Glyn, Bart.
Presid. of both Hospitals.

Bridewell.

Treasurer, John Wallington, esq.
Auditor, Wm Sitwell, esq;
Preacher, Rev Mo. Wight, M.A
Reader, Rev. J. Mapletoft, M.A.
Clerk, John Woodhouse, esq;
Steward, Rob. Waite
Physician, Dr. John Monro
Surgeon, Hen. Wentworth
Apothecary, John Winder
Steward to Bethlehem, John Hughes
Matron, Mary Lapthorn
Porter to Bethlehem, W. Dod
Porter to Bridewell, S. Mackley

ST. THOMAS's HOSPITAL.

Founded by *Edw.* VI. 1553.

President, Sir Jos. Hankey,
Treasurer, Wm Bowden esq;
Chaplain, Tho. Wingfield, D.D
Physicians,
Dr. Mark Akinside, F.R.S
Dr. Alex. Russel, F.R.S.
Dr. James Greive.
Surgeons, Tho. Baker, Benj. Cowell, Tho. Smith.
Apothecary, Geo. Whitfield
Steward, Richard Leeson.
Receiver, John Welsh.
Clerk, Morgan Morse
Matron, Eliz. Wright

London-Workhouse, 1611, *Bishopsgate-Street.*

President, Francis Cokayne, esq; and Alderman
Treasurer, Rob. Wilson, esq;
Physician, Dr. Edw. Archer
Apothecary, Mr. Wm Tyson
Surgeon, Mr. John Townshend
Steward, John Bart

Hospital for French Protestants *and their Descendants, incorporated* 1718, 225 *Beds, besides* 42 *for Lunaticks in an adjoining House.*

Governor, ×Viscount Ligonier, F.R.S.
SubGov. A. Girar. Buissire, esq;
Trea-

Treasurer, Jacob Albert, esq;
Chaplain, Rev. Mr. Lewis Villette.
Physician, John Silvester M.D.
Surgeon and Apothecary, Mr. James Demedis
Steward, Mr. Adam Romieu
Matron, Mrs. Romieu

GUY's HOSPITAL, *Southwark*.

FOunded by *Thomas Guy* 1722.
President, Lewis Way, esq;
Treasurer, T. Lucas, Esq;
Physicians. Dr. Nich. Munckley, F.R.S. Dr. Hen. Hinckley, Dr. Rob. Tomlinson
Surgeons, John Belchier, FRS. Jos. Warner, FRS. Lewis Way
Register, John Harrison, 100*l*.
Apothecary, Benj. Stede 50 *l*.
Chaplain, Rt. Pool Finch 70 *l*.
Steward, Wm. Robinson 80 *l*.
Accomptant, W. Robinson 50*l*
Butler, Andrew Monroe.
Matron, Sarah Wallis 50 *l*.
Porter, John Hill
Beadle, John Keene
Keeper Lunatick Men, Steph. Swaine
Ditto Women, Mary Fitzgerald.
Surgery Man, Wm Rhodes.

Westminster *Infirmary*, *Instituted by Subscription*, 1719.

President,

THE Earl of Lincoln
Vice-Presidents,
Rt. Hon. Lord Warkworth
Hon. Edwin Sandys,
Sir Geo. Savile, Bt.
Sir Wm Beauch. Proctor, Bt.
Charles Lowndes, esq;
Elisha Biscoe, Esq;
Geo. Cooke, Esq;
Richard Edwards, esq;
Treasurer, Jos. Baldwin, Gent.
Physicians,
Dr. Michael Morris, Dr. James Dargent, Dr Jas. Brickenden
Surgeons, John Pyle, Abraham Wharley Humphreys, Henry Watson.
Apothecary, James M. Parratt
Secretary, Wm Watson
Matron, Mrs. Calowhill

St. George's *Hospital*.

Instituted by Subscription 1733.

President, The KING.
Vice Presidents,
Archbishop of Canterbury
Earl of Shaftesbury.
Physicians, Dr. Tho. Gisborne, Dr Donald Monro, Dr Wilk. Blanchard, Dr. Rd Jebb,
Surgeons,
Cæsar Hawkins, esq;
William Bromfield, esq;
Tho. Gataker, esq;
Mr. John Gunning.
Visiting Apothecaries, J. Allen, esq; D. Graham, esq; Theo. Edgar, Jas. Fraser, Rt. Groat, J. Truesdale, James Burgis, Mar. Yatman, Jos. Partridge, J. Dillon R. Hallifax G. Hailes
House Apothecary, Wm Dampier
Matron, Isabel Gill.
Treasurers, Gen. Joseph Hudson John Adam Fred. Hesse, esq;
Chaplain, Rev. Mr. Ja. Clarke
Clerk, Joseph Hall.

The Foundling Hospital.

Incorporated in 1739.

President, Duke of Bedford
Vice Presidents, Earl of Dart-

Dartmouth, Earl Temple, Lord Vere, Lord Cadogan, Charles Child, esq; ×Richard Wilbraham Bootle, esq;
Treasf. Taylor White, esq; F.R.S.
Secretary, Tho. Collingwood.
Sollicitor, Francis Plumptre.
Physicians, Dr. Wm Watson, Dr. Charles Morton.
Surgeon, Thomas Tomkins,
Apoth. Rob. M'Clellan
School-master, Evan Lewis
Steward, Mr. Lilly
Receiving Clerk, Henry Smith
Chief Matron, Eliz. Leicester.

LONDON HOSPITAL.

Instituted 1740, *Incorporated* Dec. 9, 1758

Whitechapel Road.

President, His Royal Highness the Duke of York.
Vice Presid. Marq. of Granby, John Dorrien, and Joseph Mellish, esqrs.
Treasurer, Rd. Warner, esq;
Chaplain, Rev. Mr. Audley,
Physicians, Dr. Tho. Dickson, Dr. Dawson, Dr. Benjamin Alexander
Surgeons, Rd Grindall, FRS Hen. Thomson, Geo. Nicle.
Receiver and Secretary, William Trotter,
Apothecary, Sam. Parker.
Steward, John Cole
Matrons, Joanna Martin, Mary Lockey

MIDDLESEX HOSPITAL *for Sick, Lame and Lying-in married Women,* Marybon Fields, *instituted by Subscription* 1745.

President, Duke of Northumberland.
Vice-Presidents, Earl Gower, Lord Grosvenor. Lord Scarsdale, ×Sir Wm Beauchamp Proctor, Bart. × Sir Kenrick Clayton, Bart. ×Hon Lt. Gen. Cornwallis.
Treasurers, Jn Machin, esq; and Mr. Wm. Wright
Physicians, Dr. John Brisban, Dr H. A. Kennedy Dr R. Huck
Man-Midw. Dr. T. Cooper.
Surgeons, Isaac Minors, Sam. Howard, J. Chafy, J. Wyatt.
Chaplain, Rev. Mr. Butley
Sec. and Steward, Abraham Maddock
Apothecary, John Ness
House Surgeon, Jesse Foot
Matron and Midwife, Eliz. Brittridge.

Bankers,

Messf. Honywood and Co. Gosling, Hoare and Co. Coutts, Drummond, Backwell, Hart and Co.

SMALL-POX HOSPITAL,

Cold Bath Fields, and Islington, instituted in 1746.

Patron, The KING.
Pref. Duke of Marlborough
Vice-Presidents, Duke of Northumberland, Earl of Litchfield, Sir × William Beauchamp Proctor, Bart. Rob. Nettleton, esq;
Treasurer, Isaac Akerman, esq;
Physician, Dr. Edw. Archer,

Sec.

Secretary and Receiver, Rob. Reynolds
Apothecary in natural way, Herbert Bath.
Matron, Ann Smout.
Apothecary of the Hospital for Inoculation in Islington, Robert Bryce.
Matron,
Bankers, Sir Joseph Hankey and Co. Coutts and Co. Drummond and Co.

LOCK HOSPITAL, *near Hyde Park Corner*. 1746.

Perpetual President, Duke of Ancaster, Great Chamberlain of England
Vice Presidents, Duke of Manchester, Marquis of Granby, Earl of Shaftesbury, Earl of Dartmouth, Lord Monson, Lord Brownlow Bertie, Sir Rd. Lyttelton, K. B.
Governors, every Gentleman subscribing 5 l. a Year.
Treasurer, Philip Branden, esq;
Chaplain, Rev. Mr. Maddan.
Physician, Dr. Noah Thoma
Surgeons. William Bromfield, Tho. Williams.
Visiting Apothecaries, JnoGowland, esq; Mr. Jas Bromfield, Geo. West, R. Wooton. W. Atkinson, Mr. T. Evans
House Surgeon. Mr J. Grosvenor
Secretary, Mr. Tho Stamford.
Matron, Sarah Mabberly

Corporation for sick and maimed Seamen in the Merchants Service, incorporated 24 *June*, 1747.

Office over the Royal Exchange

President,

ROBert Nettleton, esq;
Council, Tho. Bennet, Sam. Bosanquet, Rd. Brisow, John Cater, John Dorien, Geo. Drake, James Mathias, Sam. Rickards, Jac. Bosanquet, Wm Bowden, Dan. Goatley, Pet. Godfrey, Tho. Godfrey, John Gomm, Matt. Harrison, Wm Loney, Benj. Mee, H. Norris, Dav. Powell, *jun.* John Van Rixtel.
Secret. and Rec. Dan. Campbel

BRITISH LYING-IN HOSPITAL, *for Married Women, in Brownlow-street, Long Acre, Instituted Nov.* 1749.

President, Duke of Portland.
Vice Presidents, × Rt. Hon. Charles Townshend, Sir Joseph Hankey, knt, × Geo. Cooke, esq; John Westbrook, esq.
Treas. John Josiah Savory, esq;
Gentlemen of the Faculty practising Midwifery.
Consulting Physicians.
Dr. Wm. Hunter, Physician Extraordinary to her Majesty, *Jermyn-street*.
Dr Christ. Kelly, *St. Martins-la Physicians*.
Dr. Rt. Bromfield, *Gerrard-str.*
Dr. Maxwell Garthshore, *Leicester-street, Leicester fields*
Surgeons.
Mr. Wm. Graves, *Downing-street, Westminster*.

Mr.

Mr. Michl. Underwood, *Margaret street, Cavendish square.*
Who take their respective Weeks of delivering the Women in difficult Labours.
Apothecary, Rd. Cecil
Chaplain, Rev. Step. Deghulhon
Secretary, Tho. Yewd.
Matron and Midwife,
Mrs. Frances Oakes.
Assistant, Mrs. Beaumont
Seven Nurses, 52 Beds.
A Committee every *Friday* Morning at 11 o'Clock, at the Hospital, to admit and discharge the Women, &c.
Bankers, Sir Jo. Hankey and Co. Coutts and Co.

City of LONDON LYING-IN HOSPITAL, *Instituted Mar.* 30, 1750. *Aldersgate-street.*

President, Hon Thomas Harley, Esq;
Vice-Presidents, Sir James Hodges, knt. Rd. Morhall, × Henry Shiffner, Rd. Hoare, William Gordon, Esqrs.
Treasurer, William Blunt, Esq
Physician, Dr. Benj Marten
Man Midwife in Ordinary, Dr. Sam. Wathen
Surgeon in ordinary, Rich. Ball
Physician and Man Midwife extraord. Dr. Moses Griffith
Surgeon extra.
Apothecary, Wm Ball
Chaplain, Joseph Cookson
Secretary, John. Nix,
Matron, Mrs. Cath. Nix
Bankers, Glynn and Co.

St. LUKE's HOSPITAL, *for Lunaticks*, 1751.

President, Duke of Montagu
Vice-Presidents, × Sir Wm. Beauchamp Proctor, Bart; Sir Hen. Bankes, Knt. John Joliffe, esq; James Sperling, esq;
Treasurer, Wm Davy
Physician,
Tho. Brooke, M. D.
Surgeon, Mr John Waring
Apothecary residing in the Hospital, Mr. Wm. Bagstar.
Secretary, Tho. Webster
Bankers, Messr. Fuller and Comp.
Messr. Drummonds.

The ASYLUM, or House of Refuge for Poor DESERTED Girls, instituted in 1758.

President, Earl of Litchfield,
Vice Presidents, × Rt. Ho. Ch. Townshend, Sir A. Croft. Brt. Sir Th. Hankey, Kt. and Ald. Ashton Curzon, esq;
Committee, Sir Tho. Hankey, Knt, Sir John Fielding, Kt. Mic. Adolphus, esq; Jn Biggin, John Blake, John Dawson, Abr. Evans, Tho. Hollis, Jos. Chaplin Hankey, John Middlemarsh, Mr. Mason, Geo. Medcalf, Francis Naylor,

Naylor. Dan. Panton, Rob. Quarme, James Reynolds, Tho. Stanton, esq;
Treasurer, Mr. Ben. Day.
Chaplain and Secretary, The Rev. Fran. Kelly Maxwell
Physician, Dr. Rich. Jebb
Surgeons, Abr. Wharley Humphries, Sam. Howard.
Apothecary, Moses Paul Julliot.

The General Annual Meeting is on the 2d Wednesday in April.

The MAGDALEN-HOUSE in Goodman's Fields, established in 1758.

Patroness, The QUEEN.

President, The Earl of Hertford.

Vice-Presidents, Rt. Hon. Ld. Romney, ×Sir Geo. Savile, Bart. ×Sir Alexand. Grant, Bart. ×Sir Samuel Fludyer, Bart.

Treasurer, Rob. Dingley, Esq;

Committee, Isaac Akerman, John Barker, Jonath. Barnard, esqs; Mr. Jn Barnes, Rich. Becher, Edm. Boehm, Geo. Bristow, Charles Dingley, Jn Dorrien, Tho. Farrer, Tho. Fletcher, Geo. Garret, Jonas Hanway, Michael James, Philip Milloway, Rich. Morhall, Esqrs. Hon. Mr. Baron Perrott, Th. Preston, John Anth. Rucker, Joseph Skinner, Esqrs. Hon. Mr. Justice Yeates.

Officers and Serv. of the House.

Secretary, Abr. Winterbottom

Physician, Dr. Tho. Dawson.

Surgeons, Wm. Lucas, Philip Barling

Apothecaries, Edward Curtis, John Pearce, Hen. Haskey.

Chaplain, Rev. Mr. Dobey

Steward, John Landar.

Matron, Eliz. Butler.

Messengers, Will. Veale, Will. Wilson.

The Bank of ENGLAND, incorporated 1693.

The Business is under the Management of a Governor, Deputy-Governor, *and* 24 *Directors, annually chose the* First whole Week *in* April.

MAT. Clermont, esq; *Gov.*
×Sir Sam. Fludyer, brt. *Dep. Gov.*

2 Gustavus Brander, esq;
4 Charles Boehm, esq;
3 Daniel Booth, esq;
‡ ×Bartholomew Burton, esq;
2 John Cornwall, esq;
3 William Cooper, esq;
3 Philip De la Haize, esq;
3 Robert Dingley, esq;
2 Peter Gaussen, esq;
2 Benjamin Hopkins, esq;
2 Jas. Haughton Langston, esq;
2 Lyonel Lyde, esq;
3 Robert Marsh, esq;
2 Henry Plant, esq;
2 Thomas Thomas, esq;
3 Edmund Wilcox, esq;

Elected April, 1765.

William Bowden, esq;
Peter Du Cane, esq;
Richard Neave, esq;
Edward Payne, esq;

George Peters, Esq;
John Sargent, Esq;
Peter Theobald, Esq;
‡ John Weyland, esq;
Secretary, Robert Lewin
Accomptant, Nat. Hammond

Cashiers of the Bank. Dan. Race
John Butt, Benj. Sabbarton,
Ed. Stone, Tho. Tomlinson,
Jn. Bridger, Cha. Jewson, Jeremiah Thomson, Jn. White.

The Governor and Deputy Governor 200*l.* each, and the Directors 150*l.* *per Ann.* Three of the Directors attend duly by Rotation.

These Gentlemen marked thus ‡ have passed the Chair, and are intitled to be Directors.

DIRECTORS of the East-India COMPANY.

The Business is under the Management of 24 Directors, *including the* Chairman *and* Deputy Chairman, *all* annually elected *the first Week in* April——*They have a Salary of* 150*l.* per Ann. *each, the* Chairman, *and* Deputy Chairman 200*l.*

The Figures before each Name denote the Number of Years each Gentleman has been in the Direction, and the Letters after each Name the Committees they are upon. The Chairman and Deputy Chairman are upon all Committees.

a Accounts, *b* Buying, *c* Correspondence, *h* House, *l* Lawsuits, *p* Private Trade, *g* Prevent the Growth of private Trade, *s* Shipping, *t* Treasury, *w* Warehouse.

3 George Dudley, esq; *Chairman.*

2 Thomas Rous, *Dep. Ch.*
2 Fitz Williams Barrington, *a. b. l. p. g.*
1 William Barwell, *c. t.*
1 Christ. Baron, *c. p. s. w.*
4 Charles Chambers, *a. g. l. w.*
2 Joseph Crefwicke, *b. p. g.*
4 Charles Cutts, *c. s. t.*
3 George Cuming, *b. l. p. s.*
1 Peter Ducane, jun. *a. l. g. w.*
2 Ed. Holden Cruttenden, *a. p. g.*
2 Josias Du Pré, *b. w.*
4 John Harrison, *b. c. l. s. w.*
2 Robert Jones, *c. s. t.*
2 John Pardoe, *b. h. l. g.*
4 Frederick Pigou, *b. c. s. w.*
4 John Purling, *c. l. p. s.*
3 John Roberts, *a. b. l. p.*
3 Henry Savage, *b. c. s. t.*
2 Thomas Saunders, *c. s. t.*
2 Luke Scrafton, *a. l. w.*
2 John Stephenson, *a. b. n.*
1 Geo. Womb well, *a. b. w.*
2 Edward Wheler, *a. p. g. w.*
Robert James, *Secretary*
Pet. Mitchell, *Assistant Secret.*
Isaac Warren, *Accomptant*
Theo. Dorrington, *Treasurer*
Geo. Oldmixon, *Auditor*
Henry Playford, *Clerk of the Committee of buying*
T. Reading, *Cl. Com. pr. trade*
C. T. Coggan, *Cl. Com. shipping*
T. Shippey, *Ch. Clk. stock office*
Your Burges, *Paymaster of Seamen's wages.*
Capt. Robert Oliver, *Master Attendant of shipping*
Charles Sayer, esq; *Counsel*
Tho. Nuthall, esq; *Solicitor.*

The SOUTH-SEA Company.

The Business is managed by a Governor, Sub-Governor, Deputy-Governor, *and* 21 Directors, *chosen triennially before the* 6th *Day of* February.

THE King's most Excellent Majesty, *Governor.*
Lewis Way, esq; *Sub-Gov.*
Rich. Jackson, esq; *Dep. Gov.*
William Burrell, esq;
John Byde, esq;
Thomas Coventrye, esq.
John Edwards, esq;
Andrew Girardot, *jun.* esq;
Thomas Leill, esq;
Thomas Lucas, esq;
Nathaniel Newnham, esq;
Nathaniel Paice, esq.
Richard Salway, esq.
John Smith, esq;
John Warde, esq;
Thute Shrimp. Yeamens, esq.

Chosen Jan. 31, 1766.
William Black, esq;
Thomas Bridges, esq;
Abraham Hake, esq;
C. Grave Hudson, esq;
Charles Raymond, esq;
Sir J. Torriano, Knt.
Cashier, Peter Burrell
Dep. Cash. Wm Richardson
Secretary, Claud. Cresigny
Accomptant, Rob. Montague
Ch. Cl. of South-Sea Stock and New Annuities, W. Fothergill
Ch. Clerk of Old Ann. Sam Bull.
3 *per Cent.* 1751. Tho. Pitt
Sub-Gov. 300*l.* Deputy-Gov. 250*l.* and the Directors 150*l.* *per Annum* each.

Committee for the Company of Merchants trading to AFRICA. (*Office*, Coopers Court, Cornhill.)

For London.
HEnry Douglas, esq;
Charles Bell, esq;
Charles Pole, esq;
For Bristol.
Vincent Biscoe, esq;
Gregory Oliver, esq;

Thomas Willing, Esq;
For Liverpool.
Thomas Gildart, esq;
Christ. Chambers, esq;
Thomas Smalwood, esq;
Samuel Poirier, *Secretary.*
John Weskett, *Assist. Secret.*

HUDSON'S BAY Company (Offiec in *Fenchurch street.*)

SIR Wm Baker, Kt. *Gov.*
Bibye Lake, esq; *Dep. G.*
Mr. John Anthony Merle
Robert Merry, esq;
Richard Baker, esq;

Capt. Joseph Spurrel.
Samuel Wagg, esq;
Sir James Wint. Lake, Bart.
Will. Redknap, *Secretary*,

Directors

Directors of the MILLION BANK.
(Office, *Nagg's Head Court, Gracechurch-ſtreet.*)

Richard Baker, eſq.
James Burrow, eſq.
Mr. Robert Cliffe
Charles Dimſley, eſq;
Walter Fletcher, eſq;
Mr Edward Foſter,
× Sir Richard Glyn, Bart.
Robert Hadſley, eſq.
Bibye Lake, eſq.
Richard Lateward, eſq;
Joſeph Martin, eſq;
Nathaniel Paice, eſq;
×Sir W. Beauch. Proctor, *Bart.*
Mr. Joſeph Paice
Thomas Page, eſq;
Mr. Daniel Radford
William Raper, eſq.
Mr. Samuel Rickards
Tho. Rogers, eſq;
Robert Salusbury, eſq.
Lee Steere, eſq.
Mr. Thomas Sykes
John Harriſon, *Secretary*
Joſ. Jefferys, *Book-keeper.*

Directors of the Amicable Society for a perpetual Aſſurance Office in Serjeant's-Inn, Fleet-ſtreet.

Henry Balchen, eſq;
Jeremiah Betham, eſq;
Mr. Joſeph Baldwin
Geo. Errington, eſq;
Mr. Chriſt. Hargrave
Mr. Charles Jackſon
Elijah Impey, eſq;
Richard Meddock, eſq.
Mr. Tho. Miſt
Mr. Boyce Free
Rev. Moſes Wight
Henry Woodfall, eſq;
Regiſter,
Mr. John Pye.

OFFICES of INSURANCE for Houſes and Goods, *Royal Exchange, Cornhill.*

Ralph Knox, eſq; *Gov.*
Ja. Henckell, *Sub. Gov.*
Beeſton Long, eſq; *Dep. Gov.*
Directors.
Mr. Anthony Andree
Jacob Blaquiere
Mr. Richard Boſanquet
Capt. Richard Crabb
Mr. Marſh Fonnereau
Mr Edward Foſter
James Fremeaux, eſq;
Mr. Richard Goſling
Mr. John Johnſon
Mr. Pendarves Kekewich
Mr. Charles Lindegren
Mr. John Lockwood
Mr. Richard Maitland
Mr. Nathaniel Maſon
Mr. Benjamin Mee
Mr. Chriſtopher Puller
Mr. William Robinſon
Capt. James Sanders
Mr. John Serocold
Mr. Richard Sheldon
Mr. Arthur Stert
James Tierney, eſq;
Mr. Lewis Tonnies
John Ekins, *Treaſurer*
John Bell, *Secretary*
James Savage, *Accomptant*

Sun

Sun *Fire Office (in Freeman's Court Cornhill, and at Craig's Court, Charing Cross) for Houses and Goods from Fire, Directors.*

PEter Godfrey, esq; *Chairman.* Lilly Aynscombe, esq; Mr. Thomas Barwick, Mr. Calverly Bewicke, jun. Wm. Braund, Toby Chauncy, esqrs. * Brice Fisher, esq; John Fisher, esq; Mr. John Drummond, Thomas Foulis, esq; Mr. Thomas Gardiner, Wm. Hamilton, John Harrison, * Nicholas Linwood, Jno Mason, Hen. Plant, Fred. Pigou, Cha. Pole, Cha. Raymond, esqrs. Dr. Charles Stuart, Robt. Scott, Wm. Thornton, Thomas Watts, Wm. Webber, esqrs.

Secretary, Thomas Watts.

London Assurance *(Birchin lane) for Houses and Goods.*

MR. John Hyde, *Gov.* S. Turner, esq; *SubGov.* Thos. Dinely, esq; *Dep. Gov.*

Directors.

Alexander Aubert, * George Aufrere, John Barker, esqrs. Mr. Vincent Biscoe, Mr. Jn. Brogden, Mr. Geo. Chandler, Mr. Mark Cramer, Mr. John Free, Mr Thomas Godfrey, Mr. Silvanus Grove, Mr. Godhard Hagen, Jn. Henniker, esq; Mr. Herbert Hyde, Mr. Tho. Lane, Mr. Lamprimaudaye, Mr. Ja Lee, Mr. Arnold Mello, Hughes Minet, esq. Mr. Henry Raper, Mr. Gilb. Slater, Mr. Yvon Thomas, Mr. Tho. Willing.

Accountant, Crommelin Pigou

Hand-in-Hand *Fire Office, against St. Sepulchre's Church. This insures Houses only.*

Directors elected Nov. 7. 1764.

MR. Wm. Adams, Mr. G. Edwards, Mr. W. James, Wm. Mount, esq; Mr. Ja. Dixon, Allen Evans, Richard Lateward, Samuel Leightonhouse, esqrs.

Elected Nov. 9, 1765.

Mr. Dyer Bond, Mr. Guy Bryan, Mr. Tho. Holmes, Mr. James Johnson, Mr. Wil. Beech, Mr. Wil. Freke, Barthol. Hammond, John Phillps, esqrs.

Elected Nov. 8, 1766.

Mr. Jos. Flight, Mr. W. Reynolds Highmore, H. Neale, Th. Scott, esqrs. Mr. Nath. Bentley, Mr. Zech. Carleton, Mr. Th. Harris, Henry Willoughby, esq;

Clerk, John Mann.

Union *Fire Office (Maiden lane, Cheapside) for Goods only, on much the same Terms as the* Hand-in-Hand *Office does Houses only.*

Directors elected Sept. 25, 1764.

MR. Nath. Barber, Wm. Bowden, esq; Francis Greeg, esq; Mr. John Hiorne, John Little, esq; Mr. John Rivington, Mr. Tho. Rogers, Mr. R. Streatfield.

Elected Sept. 18. 1765.

Edw. Davis, esq; Mr. Dav. Langton,

Langton, Mr. Matt. Nash, Mr. Hen. Newdick, Mr. James Payton, Mr. Dan. Radford, Mr. Sam. Rickards, Tyser, esq;

Elected Sept. 17, 1766.

Mr. Fred. Gibson, Mr. Fran. Hamilton, Mr. Leaver Legg, Cha. Lowth, Esq; Tho. Lucas, Esq; Sir Nath. Nash, Kt. William Pearce, Esq; Mr. John Towers.

Clerk, William Staples.

Assistant Clerk, Tho. Faircloth.

Westminster *Fire Office, for Insuring Houses (Bedford-street, Covent-garden).*

Directors elected 24 *Oct.* 1765.

GErard Howard, Thomas Simmonds, Jo. Spinage, esqrs. Mr. Richard Dixon, Mr. W. Barlow, Mr. Percivall Bentley, Mr. Jo. Channon, Mr. Jos. Booth, Mr. Tho. Bird.

Directors elected 23, *Oct.* 1766.

W. Robinson, Edw. Hutchinson, Rich. Filewood, esqrs. Mr. W. Grantham, Mr. Henry Bell, Mr. Tho. Ayliffe, Mr. John Fladgate, Mr. Sam. Johnstond, Mr. John Story.

William Ogle, *Secretary.*

Abra. Mombray, *Assistant.*

Copper Miners *of England*; *Bush-lane, Cannon-street.*

Governor, Tho. Tash, esq;

Dep. Gov. Tho. Wallis, esq;

Assistants, John Crellius, Joseph Coltman, James Dargent, Hollis Edwards, Ja. Haughton Langston, Benj. Lutkins, Hen. Maundy, Jos. Mico, Nic. Lew. Well, esqrs.

Secretary, George Smith.

Cashier, Richard Michell.

The Marine Society, (*Office in* Bishopsgate-street).

Chairman, Rob. Lord Romney

Deputy Chairmen, Sir Robert Ladbroke, Sir Charles Asgill, Bart. Sir William Dolben, Bart. Sir Jos. Hankey, Robert Nettleton, Thomas Walker, esqrs.

Treasurer, Jn. Thornton, esq;

Apothecary, Mr. Haskey.

Secretary, Jonas Hanway, esq;

Clerk, Christoph. Clarke.

TURKY Company. Meet at Salters Hall.

Governor, E. Shaftesbury.

D. Gov. Wm. Cooper, esq;

Secretary, Wm. Russell.

Accomptant, T. F. Forster.

CHELSEA *Water-works Company* (*Office in Abingdon buildings Westminster.*)

Gov. × Cha. Whitworth, esq;

Dep. Gov. J. Alex. Stainsby, esq;

Directors.

Hon. Sir R. Lyttleton, K. B. And. Drummond, Edward Ravenel, John Tilson, Jn. Drummond, esqrs. Col. Rich. Peirson, Pet. Calmel, esqr. Rev. Doctor Barton, Sol. Durell, Geo. Eckersall, Tho. Grosvenor, esqrs. Sir Br. Brydges, Rd. Cropp, esq;

SOCIETY *for the Encouragement of Arts, Manufactures, and Commerce, instituted* 1753. *Office in the* Strand.

President.
Lord Romney.
Vice-Presidents.
Duke of Richmond,
Duke of Northumberland,
Earl of Litchfield,
Earl Harcourt,
× *Sir* George Savile, *Bart.*
× Charles Whitworth, esq;
Edward Hooper, esq; F R S
George Eckerfall, esq;
Richard Long, esq;
× William Fitzherbert, esq;
Chairm. of the Com. of Accounts.
J. Fotherby, Hen. Baker, esqrs.
Of the Comm. of Correspondence.
John Alexander Stainsby,
Richard Whishaw, esqrs.
Of the Commitee of Polite Arts.
Mat. Duane, Al. Kellet, esqrs.
Of Agriculture.
James Parsons, M. D. Henry Dodwell, esq;
Of Manufactures.
Mr. Richard Washington, Jonas Hanway, esq;
Of Mechanics.
Mr. Thomas Yeoman, John Barrow, esq;
Of Chemistry.
Mr. Samuel More, Mr. Alexander Small.
Of Colonies and Trade.
Mr. Edward Bridgen, John Harrison, esq;
Principal Secretary, 150.
Dr. Peter Templeman.
Assist. Secretary and Collector
Mr. George Box.
Register, 50l.
Mr. William Bailey.
Porter, George Cockings.

BRITISH WHITE HERRING FISHERY. 1750.

Capital 500,000*l.*

GOVERNOR, His Majesty King GEORGE III.

× *Right Hon. Lord* ORWELL, *President.*

× WILLIAM NORTHEY, *Esq; Vice President.*

The Council, marked thus *, were not in the last Council.

Solomon Ashley, esq;
Abraham Atkins, esq;
× *Sir* Walter Blackett, *Bt.*
× William Beckford, esq;
*Stephen Beckingham, esq;
*Thomas Bladen, esq;
*Jacob Bosanquet, esq;
× *Rt Hon.* Ld. Ch. Cavendish
*Benjamin Colburne, esq;
Thomas Collet, esq;
× Velters Cornwall, esq;
Andrew Drummond, esq;
John Edwards, esq;
Thomas Foster, esq;
*Gilbert Geddes, esq;
John Jeffer, esq;
× John Jolliffe,
Sir Benjamin Rawling, *Knt.*
The Earl of Shaftesbury,
William Sloane, esq;
William Sotheby, esq;
Visc. Townshend,
× John Tucker, esq;
**Hon.* John Vaughan, esq;
William Watson, esq;
**Sir* Bouchier Wrey, *Bt.*

Secretary, Mr. John Lockman. *Accomptant*, Mr. George Arnold Roote. *Superintendant and Master Attendant*, Mr. George Tymewell.

The Amount of the Capitals at the BANK, SOUTH SEA and INDIA HOUSES.

	£	s.	d.	Interest per Annum. £	s.	d.	When due.	When Transf.
BANK Stock.	10.780.000	0	0	539.000	0	0	5 Apr. and 10 Oct.	Tu. Th. and Fr
4 p Ct. Conf. Ann.	20.240.000	0	0	809,600	0	0	5 Apr. and 10 Oct.	M. Tu. Th. &Fr.
4 p. Ct. 1763.	3.500.000	0	0	140.000	0	0	5 Apr. & 10 Oct	Wed. and Sat.
4 p. Ct. Navy.	2.105.169	9	1½	142.000	0	9	25 Mar. & 29 Sep.	ditto.
3½ p. Ct. 1756.	1.500.000	0	0	52.500	0	0	5 Jan. and 5 July	Tu. and Thurf.
3½ p. Ct. 1758.	4.500 000	0	0	157.500	0	0	ditto.	M. Wed. and Fr.
3 p. Ct. Conf.	1.053.834	12	9	1.008.834	12	9 28	ditto.	M. Tu. W. T. &F.
3 p. Ct. reduced.	576.039	14	3¼	603.036	5	8	5 Ap. and 10 Oct	Tu. W. Th. &Fr.
Survivorship.	300.000	0	0	4 500	0	0	5 Apr. and 10 Oct.	Mon. Wed.
3 p. Ct. 1726.	1.000.000	0	0	30.000	0	0	5 Jan. and 5 July	Wednef. and Sat.
Long Annuities.				248.250	0	0	ditto.	ditto.
SOUTH SEA Stock.	3 662.784	8	6	183.139	4	5.1	ditto.	M. W. & Frid.
3 p. Ct. Old Ann.	12.404.270	2	7	372.128	2	0.93	5 Ap. and 10 Oct.	ditto.
3 p. Ct. New.	8.958.255	2	10	268.747	13	1.02	5 Jan. and 5 July	Tu. Th. and Sat.
3 p. Ct. 1751	2.100 000	0	0	63.000	0	0	ditto.	Tuesd. and Th.
INDIA Stock, 10 per Cent.	3.200.000	0	0	320.000	0	0	ditto.	do & Sat. till 12.
3 p. Ct. Ann.	3.000.000	0	0	90.000	0	0	5 Apr. & 10 Oct.	M. Wed. & Frid.
	129.674 454	15	4¼	4 825 738	16	7.81		

Holidays (mentioned on Page 248) excepted.

N.B. Div. paid at the Bank from 9 to 11 and 1 to 3, Transf. from 11 to 12. Div. at the S. S. and Ind. House from 9 to 12. Transfers from 12 to 1.

LIST of the BANKERS in LONDON.

AMyand, Staples, and Mercer, near Gracechurch-ſtreet, Cornhill.
Aſgill, Nightingale, Wickenden, and Nightingale, facing Lloyd's, Lombard ſtreet.
Bickwell, Darell, Croft, and Hart, Pall-mall.
Button, Stephenſon, and Hoggart, Lombard-ſtreet.
Biddulph and Cocks, New Buildings, Charing-croſs.
Bland and Barnett, Lombard-ſtreet.
Boldero, Carter, Burniton, and Snaith, Lombard-ſtreet.
Boldero, Kendal, and Adey, Lombard-ſtreet.
Browns and Collinſon, Lombard ſtreet.
Caſtells and Whateley, Birchin-lane, Cornhill.
Child's and Co. joining to Temple-bar.
Cliffe, Walpole, and Clarke, corner of Clement's-lane, Lombard-ſtreet.
Colebrooke and Co. near the Antwerp Tavern, Threedneedle-ſtreet.
Cooper, Giſſingham, Corner of Arundel-ſtreet, Strand.
Couts, James and Thomas, Strand.
Drummond and Co. Charing-croſs.
Fuller and Son, Lombard-ſtreet.
Fuller, Cope, Baker, and Co. Birchin lane.
Gurnes, George and William, Lombard-ſtreet.
Glyn and Halifax, Birchin-lane, Cornhill.
Goſling, Gaſking, and Clive, oppoſite Chancery-lane, Fleet-ſtr.
Hankey, Sir Joſeph and Sir Thomas, and Co. Fenchurch-ſtreet.
Hoare, Henry, Richard, and Richard, Fleet-ſtreet.
Hunt and Robinſon, George-ſtreet, York Buildings.
Martin, Stone, Blackwell, and Co. Lombard-ſtreet.
Murray, John, Fleet-ſtreet.
Pewtreſs and Roberts, Lombard ſtreet.
Preſcott, Grote, Culverden, and Hollingworth, Threadneedle-ſtreet.
Roffey, Neale, James, and Fordyce, oppoſite the Poſt-Office, Lombard-ſtreet.
Smith and Payne, Lombard-ſtreet.
Smith, Wright, and Gray, Lombard-ſtreet.
Smith, and Bening, Lombard-ſtreet.
Snow and Denn, without Temple-bar.
Welch and Rogers, Cornhill.
Willis, Read, and Co. Lombard-ſtreet.
Wright, Anthony, Henrietta-ſtreet, Covent-garden.

A TABLE

A TABLE exhibiting at one View, the intrinsic Value *per Cent.* of the several public Funds, and the Proportion they bear to each other, by which any Person may know which it will be most advantageous to purchase, and what Proportion such Purchase bears to the Value of landed Estates, and Life Annuities.

Query, Which of these will bring me in most Interest for Money, and what Interest will each of them produce?

To know this look in the first Column containing 3 *per Cents* for 82 ½, and then in Column 9, by which you will find that 3 *per Cents* at 82½ produce 3 *l.* 12 *s.* 8 *d. per Annum.* Then look in Column 7 for *India* Stock, and you will find 165, which shews, that when 3 *per Cents* are at 82 ½, *India* Stock is worth 165, in a due Proportion, bringing in the same Annual Interest of 3 *l.* 12 *s.* 8 *d.* So that by the Price in the Papers, *viz.* 141, it appears that *India* Stock is 24 *per Cent.* cheaper than 3 *per Cents* at 82½. This Rule so obviously gives the just Value of all the intermediate Funds, that it requires no further Explanation.

N. B. After having made a just Estimate of the Value of each of the Funds, you are at Liberty, if you think proper, to refer to the Remarks contained in *Every Man his own Broker*, concerning the Differences of the several Securities, from which this Account of the Stocks, and Method of raising the Supplies, are extracted.

3 per Cts. at 60, are equal to	3½	4	4½	5	5½	6	Yea. Pur.	Annual Intereſt 5 *per Cent.*
	70	80	90	100	110	120	20	
61½	71 3/4	82	92 1/4	102½	112 3/4	123	20½	4 17 6
63	73½	84	94½	105	115½	126	21	4 15 2
64½	75 1/2	86	96 3/4	107½	118¼	129	21½	4 13 0
66	77	88	99	110	121	132	22	4 10 10
67½	78 3/4	90	101¼	112½	123 3/4	135	22½	4 8 10
69	80½	92	103½	115	126½	138	23	4 6 11
70½	82¼	94	105¾	117½	129¼	141	23½	4 5 1
72	84	96	108	120	132	144	24	4 3 4
73½	85 3/4	98	110¼	122½	134 3/4	147	24½	4 1 7
75	87½	100	112½	125	137½	150	25	4 0 0
76½	89¼	102	114¾	127½	140¼	153	25½	3 18 5
78	91	104	117	130	143	156	26	3 16 11
79½	92 3/4	106	119¼	132½	145 3/4	159	26½	3 15 5
81	94½	108	121½	135	148½	162	27	3 14 0
82½	96¼	110	123¾	137½	151¼	165	27½	3 12 8
84	98	112	126	140	154	168	28	3 11 4
85½	99 3/4	114	128¼	142½	156 3/4	171	28½	3 10 2
87	101½	116	130½	145	159½	174	29	3 9 0
88½	103¼	118	132¾	147½	162¼	177	29½	3 7 9
90	105	120	135	150	165	180	30	3 6 8
91½	106 3/4	122	137½	152½	167 3/4	183	30½	3 5 7
93	108½	124	139½	155	170½	186	31	3 4 7
94½	110¼	126	141¾	157½	173¼	189	31½	3 3 5
96	112	128	144	160	176	192	32	3 2 6
97½	113¾	130	146¼	162½	178 3/4	195	32½	3 1 6
99	115½	132	148½	165	181½	198	33	3 0 7
100½	117¼	134	150¾	167½	184¼	201	33½	2 19 8
102	119	136	153	170	187	204	34	2 18 10

HOLIDAYS are kept at the EXCHEQUER, STAMP-OFFICE, EXCISE-OFFICE, CUSTOM-HOUSE, BANK, EAST-INDIA and SOUTH-SEA HOUSE, 1767, on the following Days; *viz.*

	Days.	Holidays.
January.	1	Circumcision
	6	Epiphany
	19	Queen's Birth-d. kept
	25 ‡	St. Paul
	30	K. Charles I. martyr.
February.	2	Purif. V. Mary
	14	Valentine
	11	Shrove Tuesday
	24	Matthias
Mar.	1	St. David
	4	Ash Wednesday
	25	Lady Day
April.	17	Good Friday
	20	Easter Monday
	21	Easter Tuesday
	22	Easter Wednesday
	23	St. George
	25	St. Mark
May.	1	St. Philip and Jac.
	8	Ascension Day.
	29 ‡	K. Ch. II. Rest.
June.	4 ‡	K. Geo. III. born
	7	Whitsunday.
	8	Whitsun Monday
	9	Whitsun Tuesday
June.	11	St. Barnabas
	24	St. John Baptist
	29	St. Peter and Paul
July	25	St. James
August	1	Lammas Day
	12	Prince of Wales born
	24	St. Bartholomew
September.	2 ‡	London burnt
	21	St. Matthew
	22	K. Geo. III. crown'd
	29	St. Michael
Octob.	18	St. Luke
	25	K. Geo. III. Inaug.
	28	St. Sim. & Jude
November.	1	All Saints
	4	K. William III. born
	5 ‡	Powder Plot
	9 ‡	Lord Mayor's Day
	30	St. And. and Prs. Dow. Wales born
December.	21	St. Thomas
	25	Christmas Day
	26	St. Stephen
	27	St. John
	28	Innocents

If the Holidays marked thus ‡ fall on a Sunday, they are kept the next Day.

N. B. At the *Custom-House* there is no Holiday on Valentine, St. David, Shrove Tuesday, Easter Wednesday, or Whitsun Wednesday.

At the *South-Sea House, Bank,* and *East-India House,* there is no Holiday on Valentine's-Day.

FINIS.

H Days
S Peter and Paul
Holi days
Holidays
H Holi days
Holi days

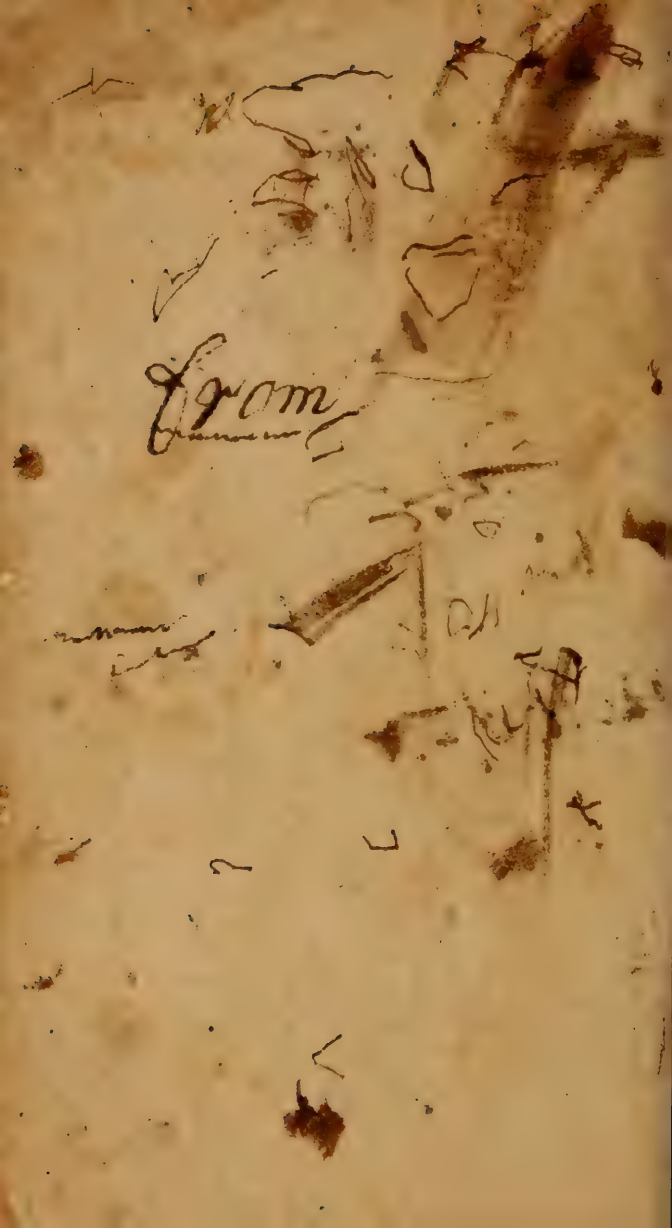

John Adams Library.

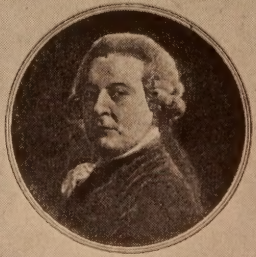

IN THE CUSTODY OF THE
BOSTON PUBLIC LIBRARY.

SHELF No.
ADAMS
245. 6